**Male Chatter**
What "men about town" say about the gentler sex, and what the bolder beings do by way of remedy. Malvina Lindsey on page 11.

# The Washington Post

**The Weather**
Today—Generally fair; warmer.
Tomorrow—Generally fair; showers probable in afternoon.
Yesterday—High, 67; low, 62.
Details on Page 9.

NO. 21,879 Entered as Second-Class Matter, Postoffice, Washington, D. C. WASHINGTON: MONDAY, MAY 11, 1936 **** Copyright, 1936, By The Washington Post. THREE CENTS

## League Group Meets Today, Faces Action On Sanctions

### Decision Expected to Be Delayed by Council; Eden to Preside.

### Tighten Penalties Hold War Threat

### 7 Neutral States Rule Ethiopia a Member, Indorse Marion.

*By the United Press.*

Geneva, May 10.—The League of Nations Council will convene for its ninety-second session tomorrow, perhaps to decide its own fate and that of all collective security during discussion of Italy's conquest of Ethiopia and the Rhineland crisis.

Anthony Eden, British foreign secretary, who impetuously led the sanctions campaign against Italy and who presided at the Locarno powers meeting at London last March, will take the president's chair.

Main interest will center on sanctions which more than 50 nations applied against Italy when the Fascist state was branded an aggressor.

**Ethiopia Held Member.**

Representatives of seven neutral states, known as the "League Conscience," agreed tonight that Ethiopia should remain a member of the League of Nations and be represented at the Council table despite Italy's proclamation of annexation.

Countries represented on the committee are Norway, Sweden, Denmark, Finland, Holland, Spain and Switzerland.

The committee was in session two days during which it discussed possible reconstruction of the League in view of Geneva's failure to halt Italian conquest of Ethiopia.

Tonight's decision was regarded as a direct challenge to Premier Benito Mussolini and foreshadowed a stern anti-Italian attitude when the Council meets tomorrow to determine the fate of the League in the light of Italy's successful colonial war despite economic sanctions.

It was generally expected that Baron Pompeo Aloisi, chief Italian delegate to the League, will protest if the Council invites Wolde Mariam, Ethiopian Minister to Paris and delegate to the League, to participate in tomorrow's session.

League circles believed that Aloisi himself will raise the question of annexation immediately after the Council convenes.

**Mariam Indorsed.**

The neutral committee agreed to answer Aloisi by saying that in their view Mariam is a legitimate representative of Ethiopia regardless of Italian contention that Ethiopia no longer exists.

Five members of the committee agreed that sanctions should be continued against Italy. Two other members reportedly were in favor of lifting economic penalties.

The committee reportedly agreed that Articles 11, regarding conciliation; 16, for application of sanctions, and 19, on revision of treaties, of the League Covenant should be revised.

The League has three choices rewarding sanctions, as follows:

1. Maintenance of the existing economic and financial penalties.
2. Reinforcement of thesemeasures.
3. Abandonment of sanctions.

The first choice would hurt Italy economically and keep her from obtaining money necessary for exploitation of Ethiopia. It also would result in Italy adopting a policy of isolation regarding European affairs.

It would not drive the Italians out of Ethiopia and would not restore Emperor Haile Selassie to the throne. Moreover, sanctionist countries, especially the small European powers, would risk Italian retaliation if these measures were maintained much longer.

**Would Revive Peril.**

Reinforcement of sanctions would revive the danger of war in the Mediterranean. The powers are not expected to take such a dangerous step.

Abandonment of sanctions would be acknowledgement of the League's failure to halt the Italian colonial campaign and might lead to complete collapse of the collective security system embodied in the League.

In view of the complexity of the problem, it is probable that no decision will be taken until the extraordinary session of the council in June after the new French government is installed.

Although discussions of the Rhineland crisis, created by Germany's reoccupation of ther demilitarized zone on March 7 will be resumed privately among the Locarno powers, it is probable council debate on this problem also will be delayed until June.

Chancellor Adolf Hitler has not yet announced whether he will send a delegation to the Council session or answer the British questionnaire, delivered yast week. Council members will want time to study Der Fuehrer's answers before publicly discussing the Rhineland affair.

## Youth, Killed by Train, Had Flower for Mother

Wilkes-Barre, Pa., May 10 (AP).—They picked up the broken body of little John Czachur, 14, from alongside the railroad tracks today, a crushed plant for his mother still clutched in his arms.

For weeks John had saved to surprise her on Mother's Day.

*Announces Policy*

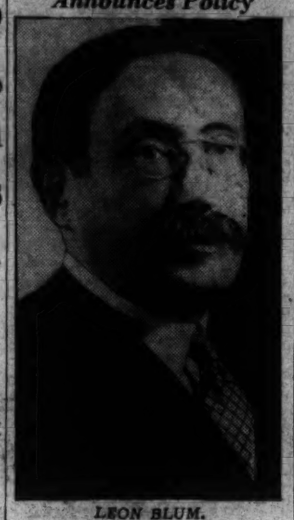

*LEON BLUM.*

## Reds in France Map Arms Cut; Assail Fascism

### Blum Outlines 4-Point Policy New Socialist Rule Will Follow.

*By the United Press.*

Paris, May 10.—Leon Blum, politically powerful Red leader of France, today laid down the following four-point foreign policy which the nation will follow at least until the next election in 1940:

1. Adherence to the League of Nations.
2. Consolidation of European peace.
3. Promotion of mutual assistance pacts.
4. Progressive disarmament.

Speaking to the National Socialist Council, Blum, who engineered the Popular Front, which was swept into power in the recent elections, said:

"We must consolidate the country against Fascist attacks. We must put the republican spirit in all high administrations, and we will deprive the Fascists of all secret means of propaganda."

Blum did not specifically mention any country in his attack on fascism.

**Will Take Office June 2.**

A new government, behind which Blum will be the power, will take office on June 2. Premier Albert Sarraut and his cabinet will resign at that time and a Red cabinet will take its place.

"I am convinced that we must still insist on urging Communists to participate in the new government," Blum said. "But, in any case, our friendship remains."

Blum explained that the Communists decided not to participate when it was thought that Radicals and not Socialists would form the new government.

Blum outlined his political and financial program in general terms, reiterating that the Socialist Party is opposed to devaluation and speculators, whom he charged with promoting devaluation against the interests of the country.

"We are hostile to any form of devaluation," he said, apparently trying to allay fears of investors that radical and sweeping monetary changes will occur when the new government takes over.

**Praises Sarraut.**

He praised the outgoing premier for honest dealing with all situations. He assured his listeners that the Socialist Party will take power with a positive program based on defiance and Republican liberties.

"We are making no threats," he said, "but let no one forget that we are not a few isolated men but that we have the mass of the people behind us. Resistance against sovereignty of the masses, as expressed in the recent elections, will not be tolerated."

He said the Socialist program will take a long time to bear fruit, but that the new government will obtain some quick results in order to maintain confidence.

The program will be designed "to realize the aspirations of the country, increase the revenue of the masses for which we know there is need and to establish sound finances."

The council adjourned after giving Blum a unanimous vote of confidence for formation of the new government.

## Disabled Win Parley Today With Hopkins

### Group Is Promised Free Transportation Home; Sees Williams.

### Visitors End WPA Siege for Hotel Quarters After Interview.

After a 24-hour siege that won them a promise of a personal interview today with Administrator Harry L. Hopkins and free transportation home to New York, the 35 jobless crippled men and women who took over WPA headquarters Saturday night and refused to leave, evacuated their "stronghold" last night.

The group of delegates from the League for the Physically Handicapped was transported in taxicabs to the Hotel Harrington where they were put up for the night. Their expenses were paid by the WPA through co-operation of Miss M. Alice Hill, director of the public assistance division of the Board of Public Welfare.

One delegate, who received a telegram that his wife in Brooklyn was ill, was given railroad fare back home.

**Confer With Williams.**

The "evacuation" was agreed to after a conference with Deputy WPA Administrator Aubrey Williams, at which the group presented its demands for a permanent relief policy for the physically handicapped, for special consideration of their needs and that they be given WPA jobs as "employables" and not be left to the care of local relief authorities as "unemployables."

Expressing themselves "completely dissatisfied" with Williams' promises to look into their requests and to do "everything reasonable to help them," the delegation insisted on seeing Hopkins this morning. They won their point when, later in the conference, Hopkins telephoned and agreed to meet a delegation of five.

The conference was called by Williams just as the crippled were preparing to dig in for another night's siege in a six-room suite on the seventh-floor of the Walker-Johnson Building where they spent Saturday night sleeping on desks and chairs. Immediately after the conference and before the evacuation, the cripples sat down to a hot meal of soup, and buttered bread purchased with money given them by Williams. It was their first meal since breakfast, supplied by Nels Anderson, head of the WPA labor relations board.

**Listened to Harmonica.**

The 14 hours between breakfast and combination lunch and dinner were spent by the delegates listening to the harmonica tunes of one of their number, in conducting a typewriting contest and in exchanging wisecracks on the discomforts of sleeping on office desks.

They took over the WPA offices late Saturday afternoon following an "unsatisfactory" conference with Thad Holt, deputy administrator, and Anderson. They announced that they would not leave the offices until they had presented their demands to Hopkins in person.

The first questions asked Williams by Henry Friedman, a member of the delegates' executive committee, were whether he really was Williams and whether he could speak for the WPA. When Williams assured them of his identity and that his statements were binding on the administration, Friedman proceeded to state his group's demands.

The conference, which started with an orderly presentation of these demands, soon took on the nature of a sparring match, with Friedman trying to get Williams to say that the physically handicapped are being discriminated against. Williams consistently maintained that under the WPA program their employability was recognized and that he knew of no discrimination but would investigate their complaint.

Williams told the delegates they would not be permitted to stay in the WPA offices another night but that hotel quarters would be furnished them.

Following the conference, the group held an executive session to decide its stand. It was during this session that Hopkins telephoned and an interview was arranged for today.

*Picture on Page 9.*

## What So Rash as Rose in June? Only a Raspberry, Says Doctor

Kansas City, Mo., May 10 (U.P.).—As far as medical science is concerned, a rose can be as discomfiting to some persons as the raspberry. Either is likely to cause a rash.

The fact that the raspberry and the rose are equally hard on persons subject to certain allergies was explained graphically tonight to early arrivals for the American Medical Association annual convention in the exhibition of Dr. Warren T. Vaughan of Richmond, Va. The reason is the close relationship between the rose and the raspberry.

A similar relationship between plants which otherwise are dissimilar exists between the lowly onion and the beauteous lily.

If handling an onion causes one to get a pain in the side, a migraine headache and hayfever, then the lily probably will cause the same troubles.

Dr. Vaughan's charts also show that the sweet potato isn't even on speaking acquaintance with the Irish potato, but allergically and by family tree is a close relative of the peanut.

This, by no means, leaves the Irish potato standing alone. He should be able to borrow money from the tomato, for they're blood brothers. Either may be responsible for a bad case of sniffles or an outbreak of hives. And the pepper is their peppy, young cousin.

Thus, if Dr. Vaughan or other allergists find one is susceptible to cabbage, they can warn one also to avoid brussel sprouts and broccoli.

Medical science has been able to check up on the tricks that our foods can play on us through two methods. Previously, the allergist would scratch the skin and place a piece of the food being tested against the wound. If the patient was susceptible to the food, the skin would break out into hives or turn fiery red and itch.

Now, it has been found that this method of testing for allergies is only 64 per cent accurate. A better test is the counting of white blood corpuscles in a drop of blood after a meal containing the food to be tested.

A drop of blood is taken from the patient and diluted with weak acetic acid, which is vinegar in every day terms. The acid destroys the red corpusles in the blood and leaves the white ones intact.

The technician then counts the white corpuscles. If the number has been reduced a thousand or more below normal, then the patient is allergic to the food tested.

## *Tugwell Farmer's Lot Is Sad Compared to Soviet Film Idyll*

### Picture 'Epic' of Resettlement Group's Work Overshadowed at Premiere Here by Contrast With Russia's Story of Rural Progress.

By Edward T. Folliard.

Farm life in Soviet Russia and farm life in America were depicted on a motion picture screen at the Mayflower Hotel last night, and from the standpoint of abundance—both in the matter of food and of fun—the Russian picture was tops by a Siberian mile.

The occasion was the premiere showing of "The Plow That Broke the Plains," a $12,000 movie produced by the Resettlement Administration.

In the audience was Dr. Rexford Guy Tugwell, Resettlement Administrator, and a host of other New Dealers, most of them, like him, in dinner jackets.

Before the Resettlement film was thrown on the screen, a master of ceremonies announced that four films produced by foreign governments would be shown to illustrate what is being done in the field of "documentary" movies.

That was the purpose. But the effect, particularly after the showing of the Soviet propaganda film, was to make America out as a sorry land indeed.

The Russian picture, contrasting the farmer's lot under the Soviet with his plight under the Czar, showed great, rolling wheat fields in the "flowering land" along the

Continued on Page 4, Column 1.

## 75,000 Inspect Giant Zeppelin, Sailing Tonight

### Crowds File Past Craft at Lakehurst; Roosevelt Sends Welcome.

*By the Associated Press.*

Lakehurst, N. J., May 10.—The silvery dirigible Hindenburg, which Dr. Hugo Eckener hopes will restore America's confidence in lighter-than-air craft, drew 100,000 persons to the Lakehurst Naval Air Station today.

While the crowd filed steadily by the giant craft, berthed in the Navy's hangar and virtually ready for the start of its return trip at 10 p. m. (E. S. T.) tomorrow, Dr. Eckener, head of the Zeppelin Co., and Capt. Ernst Lehmann, the ship's commander, were congratulated by R. Walton Moore, Assistant Secretary of State, on behalf of President Roosevelt.

Throughout the day this almost-forgotten airport, which has resembled a deserted village since the Akron crashed in the Atlantic in 1933 and the Macon sailed away to a Pacific graveyard in 1935, looked again as it did when the American airships and the German Graf Zeppelin stirred an air-conscious public.

The crowds, good natured and orderly, gathered early. When the gates of the reservation opened at 8 a. m., station officers estimated 4,000 were in line.

**Is Heavily Guarded.**

In double file, they paraded all day past the 803-foot Hindenburg, berthed in the big hangar which, despite its size, left clearance of only 11 inches at each end. Guards were stationed around the ship as a precautionary measure against sabotage and to prevent smoking.

No packages or cameras were allowed in the hangar. Those who brought any had to check them outside.

The crowd, which at one time stretched from the hangar to the main gates, a quarter of a mile away, came by car, bus, by plane and by special train.

Members of the German crew were sought out for autographs.

The Assistant Secretary of State arrived by plane at noon and met the two German air chieftains on the wind-swept field.

"I think I should tell you now," he said, with his arm on Dr. Eckener's shoulder, "that the President has instructed me to welcome you to this country and to congratulate you on the successful completion of your venture."

Dr. Eckener and Capt. Lehmann smiled, and Dr. Eckener commented:

**Official Delegation.**

"I thank you. That's very nice."

The official delegation from Washington included Admiral William H. Standley, Acting Secretary of the Navy; Rear Admiral Ernest J. King, chief of the Navy Bureau of Aeronautics; Federic A. Delano, uncle of the President; Richard Southgate, the State Department's chief of protocol, and Eugene Vidal, director of the Bureau of Aeronautics of the Department of Commerce.

Admiral Standley said he came to Lakehurst "to see what Dr. Eckener brought over and what the Hindenburg is like."

"I'll look her over and get all the information I can," he said. "As you know, the policy of the United States now in regard to airships is in abeyance."

Asked if he would seek details of the flight from Dr. Eckener, Admiral Standley smiled and said, "The fact that the flight is completed and the ship is here is sufficient evidence of its success."

After inspecting the ship, Admiral

Continued on Page 18, Column 1.

## Work or Jail Offered 200 Men in Pittsburg

Pittsburgh, May 10 (AP).—Mayor William N. McNair offered 200 single men jobs today with arrests as the alternative.

He said the jobs are in the gardens at the Mayview city home.

Unless 200 unemployed men volunteer for the work before June 1, he said, arrests will be made of those without visible means of support.

McNair added:

"We need gardeners at Mayview. They've been leaving to go on relief."

## Ships Collide at Canal.

Balboa, Canal Zone, May 10 (AP).—The ore carrier Marore was slightly damaged in a collision in the harbor here last night with the U. S. S. Minneapolis. An official investigation of the accident, which damaged the Marore's plates, was ordered.

## Dr. Charles Hill Dies; Authority On World Law

### George Washington Faculty Member Succumbs After Second Operation.

Dr. Charles E. Hill, 54, professor of political science at George Washington University and recognized both here and in Europe as an outstanding authority on international law, died in Emergency Hospital yesterday morning after an operation.

Dr. Hill underwent a mastoid operation about two weeks ago. Apparently recovering, he returned to his home at 1303 Floral street northwest. Complications developed, however, and he was taken Friday to Emergency Hospital for another operation.

A member of the George Washington University faculty since 1916, Dr. Hill served as assistant professor of political science from 1916 to 1918 and as professor of the same subject from 1918 to the present time. From 1928 to 1931 he was dean of Columbian College.

In 1933 he lectured at the Academy of International Law at The Hague and in 1926 went abroad with the Carnegie party of professors which included American experts in international law.

**Born in Illinois.**

Dr. Hill was born in Rochelle, Ill. When 3 years old he moved with his parents to a farm near what is now Williams, Iowa. It was there that he spent his boyhood.

He prepared for college at Jewell Lutheran School in Iowa, working his way by teaching at intervals in country schools. He also made money by trapping muskrats.

In 1906 Dr. Hill was graduated from the University of Michigan and in the next year received his master of arts degree from the same institution. He studied at Harvard University, where he was given his Ph. D. in 1916.

After leaving the University of Michigan, Dr. Hill taught at Kansas State Normal School, at Emporia, Kans., until 1913, when he took a position for a year as supervising principal of the Pasadena, Calif., public schools.

He served as a special expert for the United States Tariff Commission in 1917-18, and in 1920 assisted the House committee on the revision of laws.

Dr. Hill had been a lecturer at the United States Naval Academy Post-graduate School since 1929.

**Expert on Water Regulation.**

Dr. Hill's special field was the international regulation of narrow bodies of water, such as straits, channels, rivers and semi-inland seas. He was often quoted as an authority at the World Court in disputes revolving about such matters.

He wrote several books, including "The Danish Sound Dues," 1926; "James Madison" (in a series on Secretaries of State), and a collection of his lectures at The Hague, published under the title "Le Regime des Detroits Maritime."

Another book, "Leading American Treaties," is used in universities throughout the country. Some years ago he prepared for the American Society of International Law a report on methods of teaching the subject.

He was a member of the American Society of International Law, the American Political Science Association, the American Association of University Professors, the Harvard Club and the Cosmos Club. He was a fellow of the Royal Historical Society and an associate life member of the United States Naval Institute.

Surviving are his wife, the former Jane Blair, of Emporia; three daughters, Jane E., Annie B. and Mary R. Hill; his parents, Mr. and Mrs. Peter Engeborg Hill, of Williams; two brothers, Dr. N. Alfred Hill, of Madison, Wis., and Henry O. Hill, of Williams, and three sisters, Mrs. Mabel Storland and Carrie O. Hill, of Williams, and Etta Hill, of Chicago.

Services will be held at the Nevius funeral parlos at 3 p. m. tomorrow. Burial will be in Rock Creek Cemetery.

## Nazis Jail 5; Listened To Broadcast by Reds

Bremen, Germany, May 10 (AP).—Five persons were sentenced to prison today for listening to Soviet broadcasts from the Moscow radio station.

Two married couples and a friend were given one to two years because they tuned in while news about Germany was being broadcast by Communists. They were charged with "plotting treason."

## Landon Bloc Claims Half South's Votes

### Survey Reveals Kansan Will Be Favored by 93 Delegates.

### 18 Other Ballots Held Assured; Borah Faces Test in Ohio.

A survey yesterday indicated that nearly half of the votes of 13 Southern States in the forthcoming Republican convention can be counted for Gov. Alf M. Landon of Kansas.

The 13 States have a total of 208 votes, of which 93 are claimed for Landon. In addition, it was indicated 18 of North Carolina's 23 votes, after being cast on the first ballot or two for Judge Isaac M. Meekins, favorite son, will be swung to the Kansas Governor, giving him a total of 111.

The first test of Landon strength probably will come in the seating of contesting delegations from Louisiana, Mississippi and South Carolina. Sympathy of other delegates in the convention probably will decide the contests.

If the Landon claims are correct, there will be little opportunity to use Southern delegates as a part of a "stop Landon" movement. For instance, of the 14 uninstructed delegates selected in Georgia Saturday, 11 are reported to be for the Kansas Governor.

**Reported Line Up.**

According to available reports, which may be disputed by opponents of Landon, the Southern delegations line up in this way:

| | Delegates. | Landon. |
|---|---|---|
| Alabama | 13 | ? |
| Arkansas | 11 | 7 |
| Florida | 12 | 9 |
| Georgia | 14 | 11 |
| Kentucky | 22 | 18 |
| Louisiana | 12 | contest |
| Mississippi | 11 | contest |
| North Carolina | 23 | favorite son |
| Oklahoma | 21 | 21 |
| South Carolina | 10 | contest |
| Tennessee | 17 | 15 |
| Texas | 25 | ? |
| Virginia | 17 | 12 |
| Total | 208 | 93 |

In Missouri, a border State, 26 of the 30 delegates are instructed for Landon.

Meanwhile, Ohio, always a storm center in national politics, will take the center of the stage tomorrow, when the State's Republican voters will go to the polls to choose between a delegation pledged to Senator William E. Borah and an uninstructed delegation to the Republican convention.

While the contest is nominally between Borah and Robert A. Taft, son of the former President and "favorite son" of Ohio Republicans, a Taft victory would mean that the delegation would be free to vote for whom it pleases in the convention.

The Ohio primary, while perhaps attracting most attention, will be only one of ten primaries and conventions this week.

Others on the week's schedule follow:

Today—Wyoming Democratic and Republican conventions.

Tomorrow—Ohio Presidential primary, West Virginia primary; Delaware, North Carolina and North Dakota Democratic conventions; Vermont Republican convention.

Thursday—Vermont Democratic convention.

Friday—Oregon primary and Democratic convention.

Saturday — Nevada Republican convention.

**Bucking Organization.**

While Borah was the only outstanding Republican candidate in the Ohio contest, he enlivened the campaign with a speaking tour of the State. He wound up his drive for votes with a speech in Cleveland Saturday night in which he attacked the Republican leadership, charging it is fostering monopolies in business. Borah is bucking the G. O. P. State organization, with a slate of 35 out of 52 delegates.

The Ohio Democratic contest will center about a preference vote between President Roosevelt and Col. Henry Breckinridge. The latter has no slate of delegates, all of the State's delegates being certain to

Continued on Page 7, Column 5.

*Opens Tax Fight*

*SENATOR HARRY FLOOD BYRD.*

## U. S. Estimates 594,000 Here, 107,000 Gain

### Nation's Population Above 127,000,000, Bureau Also Announces.

The Census Bureau estimated yesterday that Washington has a population of 594,000, an increase of 107,000 since the 1930 census.

The growth of nearly 25 per cent in five years has been brought about by the great influx of Government employes under the New Deal. Thirteen of the 48 States, according to the Census Bureau estimates, have less population than the District of Columbia.

The population of the United States, according to the estimate, was 127,521,000 on July 1, 1935, compared with the 1930 census figure of 122,775,046.

Ten States, the bureau said, have lost population. They are Michigan, Wisconsin, South Dakota, Nebraska, Kansas, Mississippi, Montana, New Mexico, Arizona and California.

States showing the largest growth are South Carolina, Georgia, Florida and Tennessee.

The population of Maryland is estimated to have increased from 1,631,526 to 1,669,000 during the five-year period. Virginia's population increased from 2,421,851 to 2,637,000. Some of the growth of these two States has been due to an overflow population from Washington.

New York still holds first place among the States with an estimated population of 12,889,000, while Pennsylvania is second with 10,066,000.

The next ten States in order of their rank are Illinois, Ohio, Texas, California, Michigan, Massachusetts, New Jersey, Missouri, Indiana and North Carolina.

## Selassie Collapses; Poison Gas Blamed

Jerusalem, May 10 (U.P.).—Emperor Haile Selassie, fugitive King of Kings of Ethiopia, suffered a nervous collapse today.

Lieut. Gen. A. G. Wauchope, British High Commissioner for Palestine, ordered his personal physician to attend the former Conquering Lion of Judah.

One report was that physicians found the Emperor was suffering from the effects of poison gas.

It was recalled that when the Negus returned to Addis Ababa two weeks ago he reputedly was treated for gas burns. His hands were swathed in bandages.

## Tumor Under Brain Removed, Child Well

Omaha, Neb., May 10 (AP).—Physicians who cut a hole in 3-year-old Harriet Zalkin's skull and lifted up her brain to remove a tumor beneath it sent her home from the hospital today, apparently in good health.

The rare operation, performed 10 days ago, lasted 5½ hours.

Harriett became ill six months ago. Surgeons in an Eastern clinic refused to operate, saying such cases were rarely successful.

An Omaha surgeon performed the operation.

## Hats Off to the A.P.T.O.H.E., Foe of Elevator Hat-Doffing

Consideration for the sensitive bald-headed man who shrinks at doffing his hat has prompted humanitarian members of the National Press Club to start an Association for the Prevention of Taking Off Hats in Elevators.

The first chapter of the organization, to be known as National Press Club Lift, No. 1, will be formed at a rally and mass meeting at the club Saturday night.

Sponsors say "the machine-like removal of hats in elevators on which females are passengers has become a meaningless gesture, as futile as it is foolish, making the male sex an object of derision and causing strong men to cringe and women to titter."

The opening rally may be anything but quiet if defenders of the old order totter forth to fight for what the A. P. T. O. H. E. chooses to consider a lost cause.

Several distinguished students of the problem are scheduled to speak on either or both sides. Albert L. Warner, correspondent for the New York Herald Tribune, will be the first.

Warner, an eminent introspectionist, well-known in philosophical circles, has been assigned the subject, "Why Do We Do It?" His speech is intended to clarify, or scarify, matters.

Another speaker is Representative Maury Maverick, of Texas. He threatens to reveal a subversive influence back of the hat-doffing custom or back of the opposition to it. It has been bruited about that certain factions will attempt to disqualify Maverick on the ground that the Texas sombrero, or 10-gallon container, does not constitute a hat and should not be worn in elevators anyway.

Sir Willmott Lewis, Washington correspondent for the London Times will give the English viewpoint and advise the associations on how to avoid creating an international crisis.

Other speakers will be Theodore Tiller, who will present a paper on "Some Observations on the Psychological Reactions from Hat-Doffing," Representative Percy Gassaway, of Oklahoma, and Senator Sherman Minton, of Indiana.

The Provisional Grand Chesterfieldian Salon of the association plans to spread the movement to other office buildings, and eventually to get enough Brothers Chesterfieldian to hold a national convention, "with banners and delegate contests and maybe fights and everything."

## Senator Byrd Asks U.S. List Firms Freed Of Tax in Bill

### Opens Coalition's Fight on Corporate Levy of Roosevelt.

### Finance Committee Starts Action Today

### 11 Big Companies Would Escape Assessment, Virginian Asserts.

By Robert C. Albright.

The opening gun in the coalition fight to revise the Administration's corporate tax proposals was sounded last night, when Senator Harry Flood Byrd (Democrat), of Virginia, called on Secretary of the Treasury Henry Morgenthau, jr., to supply a list of 1935 earnings of large, corpoartions that would pay little or no tax under the President's tax plan.

Voicing the views of a group of Senate Democrats and Republicans who believe small business would be adversely affected by the revolutionary tax program, the Virginian phrased his letter to Morgenthau as the Senate Finance Committee was called into session today for preliminary executive action on the bill.

Listing 11 large corporations which now pay 15 per cent tax on income, but the accumulated earnings of which he believes would enable them to fully distribute current dividends and thus pay no tax under the pending bill, Senator Byrd asked Morgenthau to bring his list up to date with current statistics.

"It has been stated that many of our financially strong corporations, especially those of substantial size, will pay little or no taxes to the Federal Treasury if the pending bill is passed," the Virginia Senator said in his letter.

**Checking Accuracy.**

"I am checking the accuracy of these statements, and I am likewise interested in the opportunities that may be afforded such corporations by the bill to avoid the payment of taxes.

"We must guard carefully against giving these large corporations a greater advantage and perhaps a stranglehold over their present smaller competitors. Frankly, I am concerned about the application of the proposed tax policies to those corporations which now have large surpluses and a strong cash or credit position.

"We must make certain that legislation does not prevent the healthy growth and expansion of our smaller businesses by imposing a penalty upon them if their financial position and their business opportunities do not permit the payment in dividends of substantially all their profits. I want your assistance in appraising the situation."

Byrd, who originally intended to support any tax measure that would help bring revenues into line with expenditures, but who was persuaded by testimony at public tax hearings that there are numerous inequities in the pending bill he could not support, cited 1934 earnings, and dividends, selected from Moody's manual, of what he said were "a few of the corporations which would pay no tax, based on 1934 returns), under the proposed plan. He added two other groups of corporations, one of which he said would pay less than 5 per cent tax, and the other, less than 10 per cent.

**Paid Dividends.**

In the first list of 11 he enumerated were companies which in 1934 were enabled to pay part of dividends out of surpluses that had carried these corporations through the lean depression years.

Byrd said the following group were a few that would pay no tax:

| Company. | Net Income After Tax. | Dividends Paid Out. |
|---|---|---|
| Amer. Tel. & Tel. | $121,748,729 | $167,960,475 |
| Amer. Tobacco Co. | 24,084,280 | 36,590,338 |
| Amer. Smelt. & R. | 7,583,202 | 7,875,000 |
| General Elect. Co. | 19,726,044 | 19,881,453 |
| Goodrear T. & R. | 4,287,684 | 4,508,907 |
| Interna. Harvester | 3,948,637 | 8,264,040 |
| Natl. Biscuit Co. | 11,597,573 | 19,939,342 |
| Natl. Dairy Prod. | 6,551,930 | 8,197,573 |
| Ohio Oil Co. | 5,411,924 | 6,294,728 |
| R. J. Reynolds Tob. | 21,536,894 | 30,000,000 |
| Texas Co. | 5,545,208 | 9,346,620 |

"The only statistics I have available are for 1934," Byrd wrote Morgenthau. "I should appreciate it very much if you would check the list I give you and let me have a similar list for 1935, if statistics are available to you."

The Virginian, one of a group of nine Democratic members of the Finance Committee which is seeking substantial revision of the Administration's tax proposals, also asked Morgenthau to furnish him "with the names of all corporations which,

Continued on Page 2, Column 5.

## Today's Index


| | Pages. |
|---|---|
| Culbertson on Bridge | 4 |
| Classified Advertisements | 19, 20 |
| Comics | 21 |
| Death Notices | 19 |
| Editorials | 6 |
| Federal Diary | 14 |
| Financial News | 18 |
| Hollywood | 14 |
| Picture Page | 8 |
| Politics and People | 2 |
| Radio Program | 18 |
| Society News | 9, 10 |
| Sports | 15, 16, 17 |
| Stage and Screen | 14 |
| Substitute Sweetheart | 11 |
| Woman's Page | 11 |

# U. S. May Wait To Revoke Curb Against Italy

### 'Watchful Waiting' Urged in View of Possibility of More Fighting.

*By the United Press.*

The "Roman peace" which Mussolini imposed on Ethiopia yesterday plagued officials here, who have to decide when the African War is over in order to revoke at the proper time the neutrality embargoes imposed when the conflict started.

The neutrality act prohibited shipment of arms, munitions, military aircraft, and the extension of loans to Italy or Ethiopia. It also provided means by which President Roosevelt warned Americans that they traveled on ships of Italy or Ethiopia at their own risk.

President Roosevelt has full power to retract these restrictions when, in his judgment "the conditions which have caused him to issue his proclamation have ceased to exist." However, officials upon whom the President normally relies for guidance in such matters indicated that it will be a difficult job to decide when the conditions of war are over in the case of Italy and Ethiopia. Ordinarily, the signature of an armistice, a peace treaty or some other clear-cut step would mark an end of hostilities.

**Watchful Waiting.**

But Mussolini's annexation of Ethiopia and the flight of leading Ethiopian officials almost eliminates the possibility of an agreed end to fighting. The question remains whether armed bands will continue resistance to Italy in the mountainous sections of Ethiopia or whether a government will re-form in remote sections during the oncoming rainy season to resist Italy.

Indications arose that the President's advisers will recommend watchful waiting until the situation is clearer.

Signs of a similar desire among Congressional neutrality authorities arose when Representative Sam D. McReynolds (Democrat), of Tennessee, chairman of the House Foreign Affairs Committee, and author of neutrality legislation in that body said:

"Of course, the decision rests with the President but it would be the most natural thing to wait until it is clear that the situation is completely settled, to see whether neighbor nations and the League regard the war as entirely over and to be sure there is no renewed outbreak of fighting in the hills or other remote sections. In other words, it would be wise to follow a cautious, deliberate policy."

**Subject to Loan Act.**

Government experts pointed out that even when the neutrality embargoes are revoked, Italy still will be barred from floating loans in the United States for development of Ethiopia, since she is subject to the Johnson act forbidding loans to war-debt defaulters.

Experts believed the only way in which Italy could get American help for exploiting the resources of Ethiopia would be through concessions to American companies. But as Mussolini wants as much of the fruits of his occupation as possible, they doubted he would adopt this method except as a last resort.

## Post Model Homes Offered for Sale

With one of the latest Washington Post model group homes selling on its first day of presentation, two other houses in the collection remain open for the admiration of the home lover and the opportunity of the home buyer.

These dwellings are located at 6404 and 6408 Thirty-first place northwest, in Chevy Chase, D. C. The exhibit residence is at 6404. This house is furnished through the courtesy of Riggs Antique Co. and the rugs are through the courtesy of Mark Keshishian.

They are built by Muhleman & Kayhoe, Inc., designed by Elmer Cappelmann and presented by the office of J. Wesley Buchanan, Inc., realtors. The display house is draped by the interior decoration department of the building partnership.

The feature home will be open daily and Sundays until 9 p. m. Priced at $11,950, the dwellings may be seen by driving out Connecticut avenue to Chevy Chase Circle, turning east on Western avenue to Tennyson street, right on Tennyson street to Thirty-first place and left to the properties.

## Nine Hospitals to Keep Open House Tomorrow

The nine local hospitals affiliated with the Community Chest will keep open house tomorrow in observation of National Hospital Day. Children's, Columbia, Episcopal, Emergency, George Washington, Georgetown, National Homeopathic, Garfield and Providence Hospitals have all designated special corps of nurses to guide visitors.

## Posse Wounds, Seizes Oklahoma Desperado

Canadian, Tex., May 10 (AP).—Pete Traxler, 28, Oklahoma's No. 1 desperado, was captured today after being seriously wounded by a posse of Panhandle officers.

Traxler is wanted for questioning in the slaying of two Oklahoma officers and in connection with a series of highway robberies.


SPECIAL NOTICES.

I WILL NOT BE RESPONSIBLE FOR ANY debts contracted for anyone other than myself. G. S. GLADNEY.

MOVING—LOCAL AND LONG DISTANCE, guaranteed service. NAt. 1460. NAT'L DELIVERY ASSO., 1317 New York ave.

BOYD Training Pays. Special Business, Secretarial and Review Courses. Day-Evening. Easy to learn. Position guaranteed graduates. Openings Daily. Inquire NAt. 2338. 1333 F St. N.W.

16th & Eye
"Cocktails and Contentment" at the
Checker Board Cocktail Room
Lafayette HOTEL


# *Politics and People*

### Roosevelt Conferences With Industrialists Believed Move to Woo Big Business.

*By Franklyn Waltman*

DURING the last week a number of major figures in American industry have called at the White House, presumably at the invitation of the President. There have been Bernard Baruch, Owen D. Young, Gerard Swope, Walter C. Teagle, Myron C. Taylor and other figures less well known to the public in the stream of callers at the White House.

WALTMAN

On their departure, these men have smilingly declined to reveal what they discussed with the President. Early last week Mr. Roosevelt was asked about two of the visits and explained that everything had been discussed. Subsequently the President explained he was discussing with various members of the group ways and means of stimulating employment.

Undoubtedly the President did discuss the question of unemployment and how it could be met with his industrial visitors—but the suspicion is strong that this was not the primary object of the conferences. Some observers believe that Mr. Roosevelt is seeking to woo big business now that the election is approaching and that in another week or two the Democrats will form another "non-partisan" organization—this time the "Businessmen for Roosevelt League," or something similar.

But there is another viewpoint here. It is that the leaders of big business and industry have become convinced that President Roosevelt will be re-elected and that thus they must live with him for another four years—and naturally they want the relationship to be as pleasant as possible. The moderation of the Chamber of Commerce criticism at its annual convention this year is cited as substantiating this belief.

* * *

Chairman Henry P. Fletcher, of the Republican National Committee, announces that the Republican notification ceremony, in imitation of Democratic practice, will take place immediately after the national convention at Cleveland, if the party's nominee is willing.

Undoubtedly each of the half-a-dozen Republican Presidential aspirants at this moment is engaged writing an acceptance speech—just in case it might be needed—and within a week will be engaged in secretly rehearsing before mirrors speeches starting out: "Unexpected as this honor is etc., etc., etc."

Those Republicans who have been perplexed by the question of what to do with former President Herbert Hoover should militantly support the plea of the Britishers who have cabled Palo Alto asking Mr. Hoover to do for Haile Selassie's stricken subjects what he did for Belgian World War victims. That is one way of disposing of the problem of Mr. Hoover.

* * *

Most people think that when the President of the United States speaks, he does so ex cathedra—that his words are infallible. This opinion is based on the assumption that the President, whoever he may be, speaks only after extended research and only when every word has been checked. Of course this is not so.

Many Presidential speeches obviously have been put together carelessly and in haste. Even the White House recently admitted that President Roosevelt was throwing speeches together in a great hurry—and in the case of the last address of the President—that in New York—corrections were made after the mimeographed copies had been completed.

There has just come to light an interesting illustration of how Presidential speeches are written. It will be remembered that the President concluded his "message on the state of the Union" to Congress last January with a quotation from the writings of Josiah Royce, former professor of philosophy at Harvard, whom Mr. Roosevelt described as "a wise philosopher at whose feet I sat many, many years ago."

James T. Briggs writes to the editor of The Washington Post to assert that "the fact is, of course, that Mr. Roosevelt never studied under Prof. Royce, as the records at Harvard show he never was enrolled in any class of that great teacher."

Mr. Briggs inclosed with his letter a photostatic copy of a New Year's day card sent out last December by Llewellyn Cooke, head of the New Deal Rural Electrification Administration, and Mrs. Cooke. On the inside of the folded card was printed a quotation from the writings of Josiah Royce—the identical quotation, except for a few lines more, that the President used as the conclusion for his address to Congress.

Undoubtedly Mr. Briggs is right in his supposition that the Cooke New Year's greetings arrived at the White House as the President was writing his address to Congress to be delivered January 3, and that "he picked it up and made it the conclusion of his address to Congress." Believe it or not, Washington political columns sometimes are written like that!

## 55,000 on Petition Score Wire Seizure

*By the Associated Press.*

The American Liberty League sent to the Senate yesterday a petition it said was signed by more than 55,000 persons, protesting methods followed by the Senate Lobby Investigating Committee and the Federal Communications Commission in seizing private telegrams.

Jouett Shouse, president of the league, told Vice President Garner in a letter of transmittal the petition was sent the league for transmission to the Senate and was in addition to others already sent directly to members of the Senate. Still others, he said, were being assembled for future filing.

The petition stated the signers protested against "the high-handed actions of the Senate Lobby Investigating Committee and of the Federal Communications Commission in the wholesale seizure, without authority, of private telegrams of individuals and organizations—even messages between husband and wife."

## Elkton Riot Follows Arrest and Shooting

*Special Dispatch to The Post.*

Elkton, Va., May 10.—Sheriff J. W. Bazzle, of Rockingham County, with a half dozen deputies and State Trooper E. E. Keyser, of Harrisonburg, were summoned to Elkton late last night to quell a small riot that developed when a policeman attempted to arrest a man for drunkenness and disarderly conduct.

In the struggle, a gun belonging to one of the officers exploded, the bullet penetrating the ear of E. T. Barton, Elkton merchant. The man was lodged in Elkton jail, where it was reported he later attempted to burn the jail by setting fire to his mattress.


J. M. Stein & Co.
*Young Men's Tailors*
The man who is finicky—the one who says he "can't be properly fitted"—has "trouble with his arm-holes," the "collar doesn't set right" and all the other sins. He is the man we want to meet. We are confident he won't have cause to complain after we've tailored his suit.
523 13th St. N.W.
*Just Below F*


## German Flier, Cyclist To Visit Lansburghs

Capt. "Micky" Mauss, German war flier and a former European bicycling champion, will be in the sports department of Lansburgh's from 2:30 to 3:30 p. m. tomorrow to advise cyclists who plan to enter the bicycle carnival at Potomac Park Saturday.

Capt. Mauss, who is appearing at the Fox Theater this week, had a colorful World War record. He taught Baron von Richtofen how to fly and once was shot down by Capt. Eddie Rickenbacker. After the war he took up cycling.

## Woman Is Badly Injured In Crash Near Hancock

Hagerstown, Md., May 10 (AP).—Several persons were injured in the collision of two automobiles on the National highway, a few miles east of Hancock, shortly before noon today.

Mildred Goldsmith, of Baltimore, passenger in a car operated by Eugene Doyle, also of Baltimore, was reported seriously hurt. Officers said she was taken to a Baltimore hospital after the administration of first aid at Hancock.

## Boy Is Killed by Bullet Fired in Target Practice

*Special Dispatch to The Post.*

Hancock, Md., May 10.—Tilden McCarty, jr., 11, was killed here today when struck in the head by a bullet fired by Benjamin D. Little. Little was shooting at a mark when the boy ran into the line of fire.

Magistrate Miller Quilley, acting coroner, issued a verdict of accidental death.


*It is a great relief to know your RUGS are in proper hands when you send them for*
CLEANING
REPAIRING
STORING
*It is with pride, we claim, not one complaint in our 20 years of service . . .*
Have your rugs—ORIENTAL or DOMESTIC—taken care of the natural way—BY HAND PROCESS.
*Full Insurance Protection*
CALL US for an estimate.
NATIONAL 3912
NESHAN G. HINTLIAN, Inc.
Established 1917
1128 Connecticut Ave.


# Food-Drug Bill May Get Early Action in House

### Sub-committee Irons Out Many Disagreements; Report Is Near.

*By the Associated Press.*

Possibility of House action this session on the controverted food-and-drug bill grew last night with disclosure that a sub-committee had ironed out much disagreement and proposed to report the measure to a full committee by midweek.

Representative Kenney (Democrat), New Jersey, a member of the House Commerce sub-committee considering the measure which passed the Senate last session, said yesterday in the absence of Representative Chapman (Democrat) Kentucky, chairman of the group, that all controversies were virtually adjusted and the bill probably woud go to the full committee tomorrow or Wednesday.

Representative Rayburn (Democrat), Texas, chairman of the Commerce Committee, said the sub-committee had worked until midnight Friday in an attempt to draft an acceptable bill and that it would be brought to the House this week.

The bill, originally the drafting of Chairman Copeland (Democrat), New York, of the Senate Commerce Committee, would rewrite and extend food and drug regulations to include control over advertising and bring cosmetics under Government supervision.

Legislation aimed at Federal control over a wider field has been before Congress for several sessions. In the Seventy-third Congress a bill credited largely to Rexford G. Tugwell, Undersecretary of Agriculture, was considered, but met with widespread opposition.

Last year Senator Copeland submitted a revised draft and obtained approval of the Senate. It went to the House Committee on Commerce where it rested more or less untouched until the current effort to revivify it.

Kenney said the most difficult question yet to be answered was whether control over advertising should be vested in the Department of Agriculture, which administers the food and drug laws, or by the Federal Trade Commission, which supervises advertising of other industries.

## Quantico Outing Of Bar Is June 11

The annual spring outing of the District Bar Association will be held at Quantico, Va., June 11, according to Edmund M. Toland, chairman of the committee in charge.

Guests of honor at the outing will be justices of the United States Court of Appeals for the District and justices of the District Supreme Court.

Approximately 500 lawyers are expected to make the trip to Quantico on a boat chartered by the association. A buffet luncheon will be served on the boat and dinner will be served on the return trip.

At Quantico the members will be the guests of Gen. Lyman, Marine Corps commandant, and will be entertained with an air show, a Marine parade and boxing and wrestling matches.

## Ten High School Bands Will Stage Festival Here

Ten high school bands representing the District of Columbia, Maryland, Virginia and West Virginia are expected here Saturday for a music festival to be staged by the George Washington University chapter of Kappa Kappa Psi, national honorary band fraternity.

Louis Malkus, director of the George Washington band, will direct the program which will begin at 1:30 a. m. with a private concert and demonstration by the United States Army Band in the band auditorium at Third and P streets southwest.

Band directors will meet in the afternoon to form a permanent organization.

## 30 Pupils to Present Play by Shakespeare

The Children's Community Theater will present its version of Shakespeare's "Merchant of Venice" at the Roosevelt High School Auditorium at 8:15 p. m. Wednesday. The 30 children in the play are all of junior high school age.

Mrs. Henry Grattan Doyle and other members of the Board of Education are expected to be present at the performance, which is being repeated after a successful first presentation last autumn.

Leica photo by Charles Peterson


ANNOUNCING
the Second International
EXHIBIT of
LEICA
PHOTOGRAPHS
TO BE HELD IN
THE BAMBOO ROOM
OF THE
WILLARD HOTEL
May 12th to May 16th inclusive.
Hours 11 A. M. to 9 P. M.
A magnificent collection of LEICA pictures covering the entire field of photography by outstanding photographers will be on view. The subjects covered include Candid, Technical, Pictorial, Scientific, Commercial and Amateur photography. All taken with the Leica—the original miniature candid camera.
Illustrated Leica Lecture
will be given in the Willard Room, Willard Hotel, at 8 P. M. on May 13th.
ADMISSION FREE
to both Exhibit and Lecture.


## *Wirephoto: Famous Generals Meet*

Copyright by Associated Press.

*Gen. John J. Pershing (left), commander of the American forces in France during the World War, was greeted yesterday at Chicago by Brig. Gen. Charles G. Dawes, who served overseas with Pershing, who is en route to Washington.*

## *Byrd Asks Tax List*

Continued from Page 1.

for the last year for which the statistics are available, had a net income, before Federal taxes, of more than $1,000,000, and, based upon the actual distributions for the year, will receive a tax reduction of 50 per cent or more under the pending bill."

**Cites Small Enterprise.**

"You will appreciate that the fundamental purpose of my inquiry involves not only competitive advantages to the strong corporations, but the restraints of heavy taxes upon small and medium-sized enterprizes upon which we must depend so largely for re-employment of labor, and for healthy business growth," Byrd wrote.

"It is unnecessary to me to add that the data must be available promptly if it is to serve a useful purpose."

The letter struck a note that had previously been stressed by Senator James Couzens (Republican), of Michigan, who is co-operating in conservative Democratic efforts to revise the pending bill. Indication was forthcoming in another authoritative quarter that the letter may be "followed up," possibly to the extent of a proposed Senate resolution, if the information is not supplied.

The Byrd letter to Morgenthau also listed 29 companies which would pay, he said, on the basis of 1934 earnings, only a small tax under the proposed bill, and sought current statistics from the Treasury on these.

## *Firms Paying Low Tax Under New Bill*

Following is a list of 29 corporations, compiled by Senator Byrd (Democrat), Virginia, which he said would pay only comparatively small taxes under the Administration tax bill (the figures are based on 1934 incomes):

**"Corporations Which Would Pay Less Than 5 Per Cent."**

| Company. | Net Income After Tax. | Dividends Paid Out. | Tax Under New Bill. |
|---|---|---|---|
| Air Reduction | 4,145,416 | 3,737,142 | 2.82% |
| Allied Chemical & Dye Corp. | 17,548,355 | 15,703,374 | 3.00 |
| Corn Products Refining Co. | 9,702,696 | 9,294,750 | 1.20 |
| Curtis Publishing Co. | 5,906,228 | 5,400,000 | 2.45 |
| E. I. du Pont | 46,701,465 | 40,788,914 | 3.50 |
| Firestone Tire & Rubber | 4,164,656 | 3,572,193 | 4.00 |
| General Foods | 11,143,876 | 9,452,614 | 4.40 |
| Great Western Sugar | 5,761,727 | 5,370,000 | 1.55 |
| Imperial Oil Co. | 14,101,561 | 13,415,169 | 1.40 |
| Liggett & Myers Tobacco Co. | 20,086,691 | 17,200,227 | 4.16 |
| Parke, Davis & Co. | 8,719,368 | 8,232,480 | 1.50 |
| Pennsylvania Railroad Co. | 13,277,839 | 13,214,946 | .30 |
| U. S. Smelting & Refining | 6,032,968 | 6,000,129 | .25 |

**"Corporations Which Would Pay Less Than 10 Per Cent."**

| Company. | Net Income After Tax. | Dividends Paid Out. | Tax Under New Bill. |
|---|---|---|---|
| American Can Co. | 19,532,945 | 15,256,321 | 6.63% |
| Armour & Co. (Del.) | 8,235,835 | 5,899,830 | 8.84 |
| Eastman Kodak Co. | 14,503,247 | 10,499,086 | 8.54 |
| General Motors | 94,769,131 | 73,621,710 | 6.78 |
| Great A. & P. Tea Co. | 20,478,190 | 16,430,796 | 5.72 |
| International Shoe Co. | 8,667,024 | 6,671,742 | 7.78 |
| J. C. Penny Co. | 16,147,315 | 11,307,108 | 9.37 |
| Phillips Petroleum Co. | 5,757,309 | 4,153,008 | 8.30 |
| Procter & Gamble | 14,370,067 | 10,512,666 | 8.30 |
| Socony-Vacuum Oil Co. | 24,121,297 | 18,652,561 | 6.90 |
| Standard Oil Co. (Calif.) | 18,347,807 | 13,069,479 | 8.95 |
| Standard Oil Co. (Ind.) | 18,049,680 | 15,371,229 | 5.63 |
| Standard Oil Co. (N. J.) | 67,882,271 | 54,204,192 | 6.08 |
| Texas Gulf Sulphur Co. | 8,958,476 | 5,730,000 | 5.22 |
| United Fruit Co. | 12,049,300 | 8,717,985 | 8.60 |
| F. W. Woolworth Co. | 32,142,363 | 23,288,676 | 8.54 |

Solid Leather
Gladstone or Zipper Bag
14.95
Were $18.50 and $20.00
Men!—here's the luggage opportunity of the year. Gladstones and large zipper bags made of solid russet cowhide leather. Sturdily constructed and well lined. Gladstones, 24 or 26 inch size. Zipper bags, 22-inch size.
*Mail Orders Filled* BECKERS *Phone District 4454*
1314 F STREET N.W.


## Sen. Davis Pledges Fight on Tax Plan

*By the Associated Press.*

Quakertown, Pa., May 10.—Senator James J. Davis (Republican), Pennsylvania, promised today a fight against the Administration tax bill, recently passed by the House of Representatives, when it is considered in the Senate.

"I think the bill should be labeled 'the bil of woes,'" Davis said in an interview following the dedication of a new annex at the Moose Home here.

"It seems to me every line is a line of woe for someone. It would practically prevent re-establishment of reserves to carry on the business life of America."

He predicted Congress' adjournment before June 6.

### Cardenas Recovers.

Mexico City, May 10 (AP).—President Lazaro Cardenas, swiftly recovering from an appendectomy performed Tuesday, was taken from the General Hospital today to his home, Rancho Hormiga. Physicians told him he could resume some of his official duties tomorrow.

## Rocket Lifeboat Success in Test

New York, May 10 (AP).—Menotti Nanni's rocket lifeboat shot off the Battery sea wall and landed right side up 20 feet out in the harbor today while 2,000 spectators whistled and cheered.

The Brooklyn inventor and two sons manned the 10-foot craft. He hopes to circumvent sea deaths which sometimes occur when lifeboats are spilled in lowering them from davits. Nanni's boats would skip directly from deck to water.

As he pressed a plunger carbon dioxide gas was released so as to expand rapidly and force the boat forward off the wall in a hissing roar. It hit the water with a splash.

"I used only a little gas," said Nanni. "I could have shot her 100 feet out over the bay."

### Bazaar to Aid Students.

The Alumni Association of the Abbot Vocational School will hold a benefit bazaar at the school, Seventh and O streets northwest, Friday night. Proceeds from the bazaar will go to a student aid fund.


INDIA WEIGHT SUITS
CUSTOMIZED BY
Hickey-Freeman
Busy executives need no longer choose between being well-dressed or comfortbale, on hot days. Our India weight suits offer the fine hand tailoring and favored styling of Hickey-Freeman, yet they are made from especially loomed cloths that are extremely lightweight.
$50 to $65
Goldheim's
*Apparel for Gentlemen—Established 1875*
1409 H Street N.W. NAtional 1409

A Blessed Event for Mrs. Washington
HOME LAUNDRY'S Brand New
ALL-IRONED SERVICE
7 Pounds for 94¢
13c Each Additional Pound.
Wearing Apparel in excess of 40% of bundle weight, 13c per pound additional. Dress Shirts and Stiff Collars may not be included.
EVERYTHING "ALL-IRONED"
One Price . . No Extra Charge for Shirts
The introduction of HOME LAUNDRY'S "ALL IRONED" SERVICE is truly a blessed event for housewives in Washington. Everything is ironed in this service: women's dresses, uniforms, children's clothes, shirts and socks are completely finished; silks are carefully hand ironed. Flat Work, such as tablecloths, napkins, spreads, sheets, towels, pillowcases and handkerchiefs are also completely finished. Wearing apparel is properly starched.
- Everything ironed.
- No extra charge for shirts.
- Laundry returned neatly packed in boxes.
- One price.
- Low minimum charge allows you to send laundry weekly.
Say
ALL-IRONED
When You Call ATlantic 2400
HOME LAUNDRY

# Textile Strike May Be Called On Pay, Hours

### Woolen, Worsted Workers' Council Plans Nation-Wide Walkout.

*By the United Press.*

Providence, R. I., May 10 (U.P.).—The executive council of the woolen and worsted department of the United Textile Workers of America announced tonight it planned a general Nation-wide strike in the industry to enforce demands for a 35-hour work week and a 20 per cent wage increase.

Similar action had been recommended at a meeting of national U. T. W. A. officials in New York last week.

Despite the council's attitude, it was announced no definite strike action would be taken until the group convenes again within the next six weeks here. Formal demands on manufacturers would be made soon, it was said.

Meanwhile, officials said locals throughout the country would be notified of action taken at today's meeting.

The proposed walkout was recommended to the council by President Thomas F. McMahon, of the U. T. W. A.

"Some drastic action is necessary to accomplish the social and industrial improvements long sought by the operatives," he said.

Labor leaders claim the industry has 100,000 organized operatives, most of them concentrated in New England and others scattered through New York, New Jersey, Michigan and Pacific Coast States.

Earlier, manufacturers had claimed the proposed strike was an attempt to force Congressional passage of the national textile act.

## Roosevelt Confers On Rail Situation

*By the Associated Press.*

President Roosevelt spent seven hours cruising leisurely on the Potomac River yesterday, devoting part of the time to going over the railroad situation with Congressional advisers.

Chairmen Wheeler (Democrat), Montana, and Rayburn (Democrat), Texas, of the Senate and House Interstate Commerce committees, with Mrs. Wheeler and Miss Marguerite Lehand, the President's personal secretary, were guests on board the yacht Potomac. They left the Washington Navy Yard shortly after noon, returning at dusk.

Although there was no announcement, it was presumed the President also discussed the general legislative outlook and followed up his recent conferences with industrial leaders on railroad finances.

## Campbell Is Questioned 100 Hours in Kidnaping

St. Paul, May 10 (U.P.).—Questioning of Harry Campbell, facing trial for the William Hamm, jr., kidnaping, passed the one-hundredth hour tonight with no indication when Federal agents would stop their inquiry.

They declined to comment on reports that Campbell had "cracked" and named Toledo politicians, Cleveland politicians, St. Paul police and others supposed to have aided Barker-Karpis gang fugitives. Such announcements, "if any," will come from Washington, and only after persons Campbell might name have been apprehended, agents said.

## 4 Overpower Turnkey, Flee West Virginia Jail

Hamlin, W. Va., May 10 (AP).—Four prisoners awaiting transfer to Moundsville Penitentiary overpowered Turnkey Walter Hager tonight and escaped from Lincoln County Jail. Hager was uninjured.

Deputies gave the names of the escaped prisoners as Audrey Hoak, 23, Chesapeake, Ohio, sentenced to two years for breaking and entering; Hayes Stover, 20, Charleston, two years for cattle stealing; Howard Scholcraft, 20, Charleston, two years for cattle stealing, and Merlin Willis, 21, Big Creek, Lincoln County, two years for arson.

## Kentucky Club to Hear Former Gov. Stanley

The Kentucky Club will meet tonight at 8 o'clock at the Willard Hotel to hear A. O. Stanley, former Governor and Senator from Kentucky, tell "Some Little Facts About Some Big Kentuckians."

Former Gov. Stanley, who has dubbed a number "Kentucky Colonels" in his day, now is chairman of the International Joint Commission. Also on the program will appear George H. O. Connor, entertainer and solosist, who will offer a program in story and song.

## Hangar for Zeppelins Planned in Philadelphia

Philadelphia, May 10 (AP).—Construction of a hangar for transatlantic Zeppelins at the municipal airport will be included in a list of projects to be submitted to Washington, Mayor S. Davis Wilson said tonight.

He said Philadelphia would have a larger hangar than the one at Lakehurst, N. J., indicating Philadelphia would bid to have its airport serve as the United States terminus of any transatlantic service.

## Capital's No. 1 Baseball Fan

Associated Press Photo.

*Vice President Garner at a Washington-Boston game. Top left, giving consideration to the line-up. Right, tucking away glasses. Lower left, groaning over a bad play. Right; and—well just look at that smile, it must have been a home run for the home team.*

# Ex-Gov. Winant Is Nominated At Mock Convention of G. O. P.

### Former New Hampshire Executive Beats Out Vandenberg in Oberlin College Voting; Governor Landon Is Never a Serious Threat in Session.

*By the United Press.*

Oberlin, Ohio, May 10.—Former Gov. John G. Winant, of New Hampshire, today accepted the Presidential nomination of the Oberlin College mock Republican convention, but emphasized he was not considering actual candidacy.

Winant, whom the student delegates to the country's oldest mock political convention called the "Lincoln of the East," polled 515 votes on the seventh ballot for a majority. On the sixth ballot, he had received only 190 votes.

Winant led in the early balloting but lost votes steadily to Senator Arthur Vandenberg, of Michigan, who, on the sixth ballot, was within 75 votes of nomination. Student delegates from the Eastern States, who transferred their support from Ogden L. Mills, of New York, were the controlling factor.

Wild cheering prevailed throughout most of the voting and Permanent Chairman John W. Bricker, attorney general of Ohio, had trouble keeping order in the big circus tent crowded with 3,000 students, faculty members and visitors.

Gov. Alf M. Landon, of Kansas, was the first nominated but he never was a serious threat in the 4-hour session of speeches and balloting.

Senator Frederick C. Steiwer, Oregon, was nominated for the Vice Presidency after defeating Frank Gannett, New York publisher, on the first ballot.

## Strikers Prevent Violence in Akron

Akron, Ohio, May 10 (AP).—A crowd of union men and sympathizers estimated by police at between 3,000 and 4,000 suddenly converged late today on the Black and Decker Electric Co. plant at Kent, a suburb, where a strike is in progress.

Police Chief St. Clair West, of Kent, said about 500 autoes bearing Akron rubber workers arrived without warning and rushed to the plant, making threats to "drag out" 14 nonstrikers who have remained at work.

The 100 men and women pickets, who have been stationad at entrances of the plant for a week, dissuaded the sympathizers, police said.

William Crayford, president of local No. 1203, International Association of Machinists, said the strikers would vote Monday on a company proposal for settlement.

The plant employs about 400. A strike was called by the union last Sunday night when demands for a 10 per cent wage increase were not granted.

## Bible Class Lauds Police Boys Clubs

The Harrison Bible Class of Congress Street Methodist Church adopted a resolution at its meeting yesterday praising the efforts of Maj. Ernest Brown in the organization of police boys clubs.

The class also commended United States Attorney Leslie G. Garnett and the entire Metropolitan Police Department for their work in suppressing gambling and crime in the District.

It was voted to urge the Commissioners, corporation counsel and the Police Department "to take immediate steps to punish dealers who sell beer, liquor, wine, cigarettes, cigars and tobacco to children under any conditions whatsoever."

## 350,000 Visit Coney Isle.

New York, May 10 (AP).—Sunny skies drew 350,000 to Coney Island today for the opening of the bathing season, but few went near the water. From yesterday's high of 89.9, the thermometer stayed in the upper 60's most of the day with a low of 51.

## D. C. Officers to Attend Parent-Teacher Parley

Several Washington officers of the National Congress of Parents and Teachers will leave this week for Milwaukee, Wis., for sessions of the fortieth convention of the congress. The meeting opens May 11.

Willam H. Bristlow, new general secretary of the National Congress, will have a prominent part in the program. He will be discussion leader for the National Parent-Teacher conference, at which aids for character education will be considered. Ellen C. Lombard, parent education specialist of the United States Office of Education, will lead a home education conference. Others from the Capital who will take part in the meetings, will be Miss Charl O. Williams, field secretary of the National Education Association; Mrs. Mary T. Bannerman, chairman of the national legislation committee, and Miss Florence Fallgatter, national chairman on homemaking.

# Strands of Hair Provide Clew InHotel Slaying

### University Scientists Seek Evidence in Chicago Mystery Murder.

*By the United Press.*

Chicago, May 10.—Scientists of Northwestern University's crime detection laboratory tonight studied strands of hair found in a murdered woman's hand as police rounded up vagrants and park sleepers in a search for the slayer of Mrs. Lillian Guild.

Mrs. Guild, a 62-year-old widow, was attacked and slain yesterday in her Y. W. C. A. room, her skull fractured by a jagged red brick. Her assailant apparently had entered through a window from a fire escape. He left her nude body covered by a kimono and a blood-soaked pillow.

Police went to nearby Grant Park and about the neighborhood, seizing in two days and a night of systematic activity 38 persons, among them Nicholaus Franzen, hotel house man, in whom police were interested chiefly because they found salacious literature and pictures in his room. Franzen, seized a few hours after the slaying was discovered, denied knowledge of it.

All but 23 of the suspects were released after questioning and comparison of their fingerprints with three found on an electric iron. Copies of these were sent to the Department of Justice at Washington.

For clews police had the brick, the tufts of brownish hair, the fingerprints, a man's photograph discovered among Mrs. Guild's few effects, and a long-bladed knife found beneath the fire escape.

It was established that the photograph—of the sort taken in automatic coin machines—was not that of Mrs. Guild's son, Dr. Sherman Guild, of the Taunton, Mass., State Hospital, nor of her husband, who died 15 years ago.

Since Mrs. Guild, part owner of an antique shop at the Stevens Hotel, had worked in the colonial village during the World's Fair, police thought the picture might have been taken at the exposition, where such photograph machines were numerous. They hoped her sister, Mrs. Blanche Bloom, of Attleboro, Mass., who had been summoned here, could identify it.

## Local Woman Honored At P.-T. A Convention

Milwaukee, May 10 (AP).—Preconvention activities of the National Congress of Parents and Teachers were concluded today with elections of officers by group conferences. The fortieth annual convention of the organization opens tomorrow afternoon.

The national chairmen's conference elected Mrs. William Hayes, of Philadelphia, president, and Miss Mary E. Murphy, of Chicago, secretary.

Delegates and visitors to the convention watched the planting of an oak tree on Lincoln Memorial drive today in honor of Mrs. A. A. Birney, of Washington, honorary vice president of the National Congress.

## 4-Story Fall Injures Freshman at St. John's

Annapolis, Md., May 10 (AP).—Lewis Wethered Wickes, jr., 20-year-old freshman from Chestertown, was injured early today in a fall from a fourth story window of Pinkey Hall, a dormitory at St. John's College.

Wickes, a son of the late Judge Wickes of the Second Judicial Circuit, regained consciousness in a hospital.

Capt. Douglas L. Howard, dean of the college, quoted Dr. J. J. Murphy, college physician, as saying Wickes apparently fell from the window "while walking in his sleep."

## *Patient Returned To Hospital After Potomac Plunge*

Robert Lee Woodall, 24, a patient at the St. Elizabeths Hospital, was back in a ward today, after narrowly escaping death while attempting to flee the hospital early yesterday morning.

After leaving the hospital grounds without being noticed, Woodall made his way to the Potomac at Blue Plains where he set out across the river in a rowboat.

The boat overturned, throwing Woodall into the water. He clung to the side of the craft for four hours before his cries brought help. Privates G. E. Woods and W. W. Hanger, Eleventh Precinct policemen, rescued him.

## St. Louis Jobless Seize Relief Unit

St. Louis, May 10 (AP).—A ragged, gibing army of the organized jobless today occupied the St. Louis relief headquarters.

Police kept an alert lookout but made no attempt to disperse the 100 unemployed men and women, several with small children clinging to their hands, who encamped in the building yesterday.

Leaders of the group, protesting against the recent removal of 13,000 persons from relief rolls here because of depleted funds, said they would remain until tomorrow and then march on City Hall, where the board of aldermen will meet to consider the relief situation.

## 5 Hurt in Vienna Clash.

Vienna, May 10 (U.P.).—Five persons were gravely wounded by knives or daggers today when Heimwehr troops clashed with members of the Christian Socialist "Freedom League" at Heroes Square where the latter organization had scheduled a demonstration.

# Mexican Gang Frees Banker; Ransom Is Paid

### American Kidnaped Second Time by Bandits in Eight Years.

*By the Associated Press.*

Durango, Mexico, May 10.—Robert Edward Perie, 50-year-old American banker, was kidnaped and ransomed this week for the second time, it was disclosed today.

Three men went to his farm near Vincente Guerrero, in the State of Durango, on Thursday, looting the house and carrying off Perie to hold him overnight until 1,500 pesos (about $416 in United States money) was paid.

Eight years ago Perie, who came to Mexico some 20 years ago from his native Ojai, Calif., was taken prisoner by an armed band scourging that part of Mexico and was held until ransomed.

Soldiers tonight were pursuing Perie's latest captors in the wild mountainous country of this region. The bandits came upon him as he was rounding up cattle some distance from his house.

It was understood they tied him up with some strips torn from bedclothing and then took him into the mountains, holding him in the open air while they sent the ransom demand to the mercantile firm of Jesus Gutierrez & Co., at Vicente Guerrero.

Contact was made with the band late Friday night, the money was paid over, and Perie was set free unharmed. He returned home Saturday.

## Class in First Aid.

A morning class in standard first aid, conducted by the District of Columbia Chapter, American Red Cross, will be organized at 10:30 a. m. Tuesday at the chapter house,

## Mid-Atlantic Parley Delegates Are Named

Two delegates were named yesterday to represent Washington at the conference of Middle Atlantic States here in October.

The delegates selected were Hilda Levy, member of the national board of the National Council of Jewish Juniors, and Charlotte Schwartz, newly elected treasurer.

## New Egyptian Cabinet Formed by Nationalist

Cairo, Egypt, May 10 (AP).—Nahas Pasha, leader of the Wafd (Nationalist) Party, formed a new government today in which he holds the posts of premier and minister of the interior.

The cabinet of Premier Ali Pasha Maher resigned yesterday following the appointment of a regency to serve until the new king, 16-year-old Farouk, becomes 18.


EXPERT NATIVE RUG CLEANING—REPAIRING

NOrth 4866 — POtomac 3026

Hand process cleaning . . . no secret methods, just Hand cleaning with soap, water and sunshine . . . the native way that restores life and color and thoroughly cleans. All work personally supervised by us who feel the responsibility.

MANOUKIAN BROS., INC.
1332 Connecticut Ave.

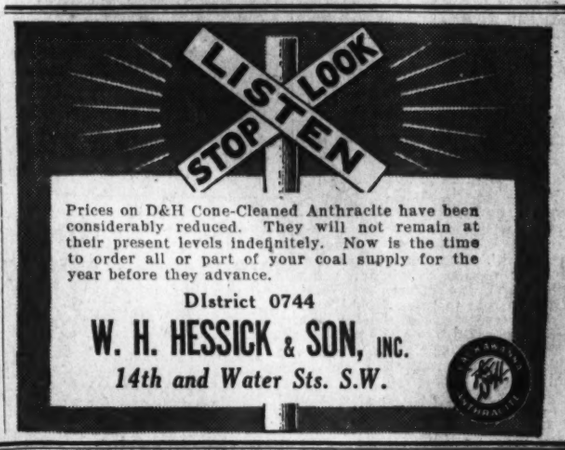


Prices on D&H Cone-Cleaned Anthracite have been considerably reduced. They will not remain at their present levels indefinitely. Now is the time to order all or part of your coal supply for the year before they advance.

DIstrict 0744
W. H. HESSICK & SON, INC.
14th and Water Sts. S.W.

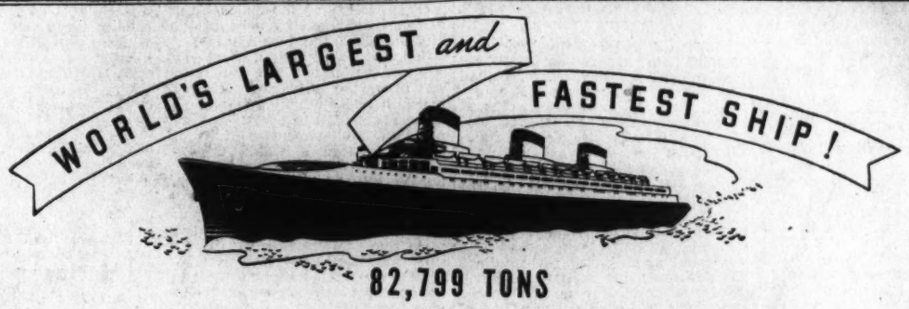


AT NOON TODAY

THE NORMANDIE RETURNS

FIRST SAILING FOR ENGLAND AND FRANCE, MAY 12

LAST JUNE, America welcomed the NORMANDIE, World's Largest and Fastest Ship. . . . On her maiden voyage westward, she broke the record. . . . On her maiden voyage eastward, she again broke the record . . . and since that time has held undisputed possession of the Blue Ribbon of the Atlantic. She is the only ship ever to have crossed the Atlantic in less than four days!

Thousands of people have admired the splendor of her decoration . . . her dining salon, her grand salon, her theater. . . . And thousands actually have traveled on the NORMANDIE and experienced the thrilling speed of this greatest moving unit ever constructed by human hands.

During this past winter certain changes have been made in the NORMANDIE. We found, for instance, that her great speed made it necessary to screen her after-deck. Tourist Class has been rearranged and made more beautiful and comfortable even than before. Regulation of the propulsion machinery and other technical adjustments (similar to those made on your car after it has run its first thousand miles) have eliminated the normal vibration observed on the early voyages. These are small things, but perfection is made up of trifles.

Now she returns . . . more spacious, more luxurious than ever! Come and see her when she is in port. Better still, decide now to make a trip to Europe this summer aboard this marvel of the seas. Passengers for England disembark at Southampton—only two hours from London. Le Havre is only two and a half hours from Paris. And the NORMANDIE'S reserve power insures your arrival exactly on time—*in any weather* (except dense fog at harbor mouth). Your Travel Agent will gladly give you his expert advice, without charge.

French Line

J. E. Berry, Gen. Agent, 924 Fifteenth St. N.W. Tel. MEt. 1440.

TO ENGLAND AND FRANCE DIRECT, AND THUS TO ALL EUROPE: MAY 12 AND 26, JUNE 16 AND 30, JULY 14, AUGUST 5 AND 19, SEPTEMBER 2, 16 AND 30.

"FOR HEALTH'S SAKE, SEND IT ALL TO TOLMAN"

FUR & GARMENT STORAGE • RUGS CLEANED & STORED

TOLMAN'S Cold Storage Vaults assure you complete protection against moths, and insurance covers every garment against fire and theft.

Call NOW and arrange to have our delivery pick up your Furred garments and other Winter articles. We will clean them the improved "TOLMAN" way and store them in our Modern Cold Storage Vaults at reasonable cost.

YOUR RUGS, TOO!

TOLMAN'S RUG CLEANING SERVICE is also the standard of excellence and all-round reliability in thousands of homes. Let us send for YOUR rugs—domestic or oriental. Not only will we clean them in a manner that will win your admiration—we will also make necessary repairs and safely store them, if you wish. Just 'phone.

The TOLMAN Laundry
F. W. MACKENZIE, President
5248 WISCONSIN AVE. CLEVELAND 7800

Hot-Cha Club
OPENS
Thursday, May 14th
*Featuring*
Dick Gardener
and His Orchestra
With Josephine Larkin (Vocalist)
ON FREDERICK ROAD
*Route 240—Out Wisconsin Ave., through Rockville to Frederick Pike.*

# Deficiency Bill Slated to Pass In House Today

### Adjournment Plans Speed Move to Clear Program of 'Must' Legislation.

By Felix Bruner.

With passage today of the deficiency appropriation bill, carrying $1,425,000,000 for relief, the House will have completed the last piece of "must" legislation and cleared the way for adjournment. The adjournment date will depend upon how soon a tax bill can be reported out of committee in the Senate and passed. Quick action in the Senate on the deficiency bill is anticipated.

Speaker Byrns yesterday said he was still predicting that Congress would adjourn during the first week of June. He recalled the recent "two-bit" bet with Representative Snell, of New York, minority leader, that adjournment would come before the Republican convention June 9.

"I've already smoked the cigar I expected to buy with the quarter," he said.

Immediately after passage of the deficiency bill, carrying a total of $2,384,000,000, the House will determine whether it will take up the so-called inflationary Frazier-Lemke bill. The first contest will be on a motion to discharge the Rules Committee from consideration of a rule to bring the bill up. If the committee is discharged, the second vote will be on the rule and if this is in the affirmative, the bill will be considered with debate limited.

**Hayden to Lead Fight.**

The fight to earmark some of the relief money for the Public Works Administration, headed by Secretary Ickes, is expected to be taken up in the Senate following decisive defeat of the movement in the House. Senator Hayden (Democrat), Arizona, who some time ago introduced a bill to appropriate $700,000,000 for the PWA, is expected to lead the fight.

President Roosevelt and Administration leaders in Congress are throwing the weight of their opposition against the movement and its chances appear to be doubtful. An indication that there is little hope of continuing the PWA was the apparent surrender of Ickes, who has ordered a 25 per cent cut in the administrative pay roll of his organization.

Senator Vandenberg (Republican), Michigan, has been advocating turning relief money over to the States for local administration and may make a fight for this change in the bill, although a similar movement was defeated in the House.

A last minute attempt by House Republicans to change the bill will come today with a motion by Representative Taber, of New York, ranking minority member of the Appropriations Committee, to have the measure recommitted. This motion is expected to be disposed of quickly by the smooth-running Administration machine in the House.

The Frazier-Lemke bill provides for the refinancing of farm debts by issuance of $3,000,000,000 in new currency. There is a probability that the motion to discharge the Rules Committee will carry, because even some of the opponents of the bill feel that it should be brought up and disposed of, thus ending the long fight for its consideration. Democratic leaders felt that the final vote would defeat the bill.

On the other hand Representative Lemke (Republican), North Dakota, joint author of the measure, said that he felt certain it would pass. He insisted that the issuance of money against farm mortgages was no more inflationary than the issuance of $4,000,000,000 in currency to banks, secured only by Government bonds.

A previous attempt at inflation, calling for issuance of currency with which to pay the bonus, was defeated.

The present movement to discharge the committee and bring the bill up for consideration resulted from a petition signed by 218 members of the House. The measure is expected to be of considerable political significance and will particularly affect the future of rural members of Congress.

While the House is passing the relief bill and taking up the Frazier-Lemke bill the Senate will be adjourned out of respect for the late Senator Park Trammell, of Florida, who died here Friday night.

## *Chancellor Hitler Delivers May Day Address*

Wide World Photo.

*Adolph Hitler, with the new officers of his army behind him, delivers his May Day address to the nation in which he contrasted the unrest of other days to the present united national community.*

# Prayer Stopped Ethiopian War, Bishop Asserts

### 'Daddy' Grace Says Credit Due to Flock, Himself in 'Interview.'

Bishop Charles Manuel Grace—"daddy" to his estimated 200,000 Negro followers in the United House of Prayer for all People—adjusted his pince-nez, crossed his legs, cleared his throat and announced he had stopped the Italo-Ethiopian war.

Summoned by a mysterious telephone call, a reporter went to the Bishop's palatial, 17-room home at 11 Logan circle to find the self-styled Latin cult leader deep in thought.

Seated amid lavish surroundings in a second floor bedroom, Bishopp Grace—a forefinger to his temple and long, wavy hair neatly tucked behind his ears—bade his visitor pull up a chair.

"Reporters," he began, "always find news when I return to town. But of course, I didn't call you—I don't know who did. Now that you are here, however, I will—ahem—attempt to furnish material for a story."

**Prayed Four Weeks.**

At this point, he leaned forward and confided that it was he—and his estimated 200,000 "children"—who had put an end to the conflict in Ethiopia.

"My people have been praying for four weeks straight to stop the bloodshed and strife. I was inspired while visiting Savannah to end the struggle forever. We prayed strongly in Philadelphia the other night and awoke next morning to learn that Haile Selassie had fled and the war was over."

But, continued the Bishop, had he been in Selassie's place, he would have approached Mussolini to "talk things over" long ago.

**Tour of Prayer Houses.**

"I would have gone to him and asked him to stop all that useless slaughter. I would have gone to him with 'right' on my side and he would have listened," said the Bishop.

But now that things are over, Bishop Grace feels that Ethiopia really belongs to Italy and that Selassie will never return.

Without hesitation, the Logan Circle gospel leader took full credit—with a share to his "flock"—for straightening things out. He didn't explain why he hadn't done it several months ago.

In a recent tour of his 85 prayer houses along the Eastern seaboard, Bishop Grace said he found conditions "seriously poor." This was especially true of New England, he added.

And now that everything is settled, the Bishop has one ambition left.

"I am no politician," he said, "but I want to meet President Roosevelt."

# *Lalor Foundation Formed; Will Pursue Arts Research*

### Five Fellowship and Professorship Grants for Advanced Scientific Study Will Be Made Soon by Organization.

Organization of the Lalor Foundation, established by a bequest of $400,000 from the late William A. Lalor, of Washington, was announced yesterday. The foundation was organized to promote scientific research and pursuit of the arts.

The foundation is a Delaware corporation. Announcement of its organization said it would use the current income for support of purely scientific research and for fellowships in specified fields.

The foundation's rewards for the coming academic year will comprise five professorship and fellowship grants, each carrying with it a $2,500 stipend. Awards, the announcement said, are designed to give recognition to mature scholars of demonstrated ability and "to afford opportunity to these men and women to conduct advanced investigations of a purely scientific character in appropriate fields of knowledge and under the freest possible conditions."

Recipients of the awards for the coming year will be announced within the next few weeks.

Lalor was an official of the Chicago, Burlington & Quincy Railroad. The bequest is a testimonal to his sister, Mrs. Anna Lalor Burdick, of the United States Department of Education in Washington, and to his brother, John C. Lalor, who was prominently identified with early development of the mining industry in Montana.

Comprising the advisory board are Dr. Roger Adams, head of the Department of Chemistry, University of Illinois; Dr. Katherine Blunt, president of Connecticut College for Women; Dr. Harrison E. Howe, editor of Industrial and Engineering Chemistry; Dr. Henry G. Knit, chief of the Bureau of Chemistry and Soils, United States Department of Agriculture; Dr. Charles A. Kraus, head of Brown University's Chemistry Department, and Arthur B. Lamb, professor of chemistry at Harvard.

# Mrs. Johnston Dies After Long Illness

Mrs. Frances Woods Johnston, widow of William P. Johnston, of Indianapolis, died yesterday morning her home, 3417 N street northwest, after a long illness.

She is survived by two sons, Winant P. Johnston, of this city, and Russell H. Johnston, of Indianapolis.

Mrs. Johnston was the only sister of the late W. Elliott Woods, Architect of the Capitol for many years, who installed the ventilating system and the dome lighting at the Capitol.

Mrs. Johnston was born in Lexington, Ky., the daughter of the late Marshall Woods, editor of a Lexington newspaper, and the late Mrs. Kitty Boone Woods. Her parents moved to Indianapolis when she was a child. She was married to Mr. Johnston when still a school girl. The latter was a son of Mr. and Mrs. Samuel Johnston, prominent in business and social circles of the Indiana capital.

Services for Mrs. Johnston will be private tomorrow at Speare's on Connecticut avenue. Burial, also private, will be in Rock Creek Cemetery.

# Hygiene Institute To Discuss Negro

A mental hygiene institute, to stimulate interest in problems of mental hygiene among Negro citizens, will be held in the Garnet-Patterson Junior High School auditorium Saturday at 2 p. m. Richard R. Brown, executive director of the National Youth Administration, will be the principal speaker.

Seminars will be conducted from 3 to 5:30 p. m. in consideration of the topics: "Parental Attitude and the Adolescent," Paul J. Everhardt, director, Child Guidance Clinic; "Sex Education in the Youth Program," Ray Everett, director Social Hygiene Society; "Leisure, Adolescent Asset or Liability," Edwin B. Henderson, physical training department of public schools: "Psychoanalysis and the Adolescent," Dr. E. Y. Williams, Howard University School of Medicine.

"The School of the Adolescent," Edith Lyons, prinicpal, Morgan School; "Social Trends and the Adolescent," Earl R. Moses, research assistant for the character education experiment; "Health of the Adolescent," Dr. Alonzo de G. Smith, Freedmen's Hospital; "Crime and Adolescence," Dr. Ben Karpman, St. Elizabeths Hospital; "Outlook of the Negro Adolescent," Campbell C. Johnson.

# Culbertson on Bridge

When your partner has opened the bidding with one no trump, you should raise him to game immediately when you hold two-and-a-half honor tricks, or two honor tricks with a five-card suit headed by the queen or better; or a six-card suit headed by one honor trick with half honor trick outside [one and a-half honor tricks in all].

For example, if your partner opens with a bid of one no trump you should bid three no trump if you hold hands such as:

| | |
|---|---|
| ♠ K Q J | ♠ 10 5 4 |
| ♥ K 9 5 2 | ♥ K 6 |
| ♦ 6 5 3 2 | ♦ 8 7 |
| ♣ Q 7 | ♣ K Q 7 5 4 2 |
| ♠ K Q 7 4 2 | ♠ 6 3 |
| ♥ Q 6 | ♥ A Q 7 3 2 |
| ♦ 9 6 3 | ♦ 6 4 3 |
| ♣ K 7 5 | ♣ K 7 4 |

**Ridiculous Conservatism.**

The take-out double and its proper responses form one of the most important and least understood departments of bidding. Abuses by either the doubler or the responding hand are deplorably common. Today's hand is typical.

East, dealer.
Neither side vulnerable.

NORTH
♠ Q J 5
♥ A J 9
♦ Q 10 7
♣ K 4 3 2

WEST
♠ 8 6 4 3
♥ 6 3
♦ 9 5 4 3 2
♣ 10 8

EAST
♠ A K 10 9 7
♥ K 10 5 4
♦ J
♣ J 9 6

SOUTH
♠ 3
♥ Q 8 7 2
♦ A K 8 6
♣ A Q 7 5

The bidding:

| East | South | West | North |
|---|---|---|---|
| 1 Spade | Double | Pass | 1 N. T. |
| Pass | Pass | Pass | |

South's take-out double was not so strong that, on a negative response from his partner, he could see any hope for game. As a matter of fact, he was afraid of a severe penalty should the contract go any higher, inasmuch as he now feared that North's hand consisted largely of spade stoppers.

With two and a half honor tricks and even distribution North made a miserable bid when he responded only one no trump to the take-out double. Since the double itself had advertised about three and a half honor tricks he could, of course, know that the North-South combined hands had a total of approximately six honor tricks, which, by the Culbertson "rule of eight," left the opponents with a maximum of about two and a half. Certainly it should have required no great vision on his part to see that a game either in no trump or in South's best suit was a 10-to-1 chance. His one no trump response could have been based on nothing more than two stoppers in the doubled suit, spades. How he could expect his partner to realize that it actually was based on a generally good hand was a mystery that only he could solve.

On a spade opening by East ten tricks were an absolute laydown and, as a matter of fact, reasonably good play would have brought home eleven. After winning the lead South could run four diamonds and four clubs, leaving only four cards in each hand. East would have to guard the heart kind and would, therefore, be forced to reduce to two spades, whereupon a spade throw-in play would compel a lead away from his heart king up to declarer's tenace.

*Copyright, 1936, By Ely Culbertson.*

# Farm Films

Continued from Page 1.

Dneiper. It showed plowing being done with hydroelectric energy, and happy Communists, the day's work over, dancing in the fields and singing their beautiful folk songs, the while they waved red flags and posters of Lenin and Stalin.

It was more than a movie, this product of the Soviet government, it was an idyll.

Coming after it, the Resettlement Administration's picture, "The Plow That Broke the Plains," was pretty sad. It was, that is, from, an emotional standpoint. Technically, Pare Lorentz, John Franklin Carter (Jay Franklin) and the others who had a hand in the making of the picture did a splendid job.

The picture is a dramatization of what happened to the Great Plains, that huge belt of land stretching from the Texas Panhandle to the Canadian border. It begins at the time when the Indians and the buffalo had been eliminated.

**Running Comment.**

"First, there was grass," the narrator explained. A treeless wind-swept continent of grass . . . A country of high winds and sun . . . without rivers, without streams, and with little rain."

Then came the cattle up from the Rio Grande. Fortunes were made in beef.

After that came the homesteader with his plow. Many were disappointed as rain failed to come and the sun baked the soil.

Then came the war, and the narrator took the audience back to those giddy days:

"Wheat will win the war! Plant wheat! Plant the cattle ranges. . . . plant your vacant lots. Wheat for the boys over there! Wheat for the Allies. Wheat will win the war!"

Millions of acres were sown. New farm machinery was invented. The rains continued.

Then came speculation, the crash, and, worst of all, the drought and the dust storms. The high winds swept the soil away. The grass was gone and there was nothing to hold the moisture.

The picture showed thousands of families, everything lost, moving away in a pathetic stream.

But there was a happy ending. The Resettlement Administration stepped in, millions of acres were purchased and retired from use, and 4,500 farm families were resettled on richer land. Uncle Sam buying up their old farms and helping them buy the new.

A new and happier day lay ahead.

But in Russia, judging from the Soviet picture, that new and happier day already has arrived.

# Hanging Is Demanded In Rattlesnake Death

Los Angeles, May 10 (AP).—District Attorney Buron Fitts said today that any plea of Robert James, held for the murder of his wife by rattlesnake poison and drowning, for a life sentence will be rejected.

"James must hang," said Fitts. "Our case is complete and we need no more evidence."

James and Charles M. Hope are held on a charge of having forced the former's wife, Mary Busch James, to place her foot in a box of live rattlesnakes, and then drowning her in a bathtub when the poison failed to work.

## Hughes' Cousin Dies.

Kingston, N. Y., May 10 (U.P.).—Dr. William H. Connelly, 73, cousin of Charles Evans Hughes, Chief Justice of the United States Supreme Court, died tonight at his home following a long illness. He was prominent in politics and was a member of the Kingston Board of Police Commissioners.

# Sea Safety Unit Urges Increase In Ships' Wages

### Revised Maritime Laws, Rigid Enforcement Asked in Report.

*By the United Press.*

New York, May 10.—Better working conditions and increased pay for sailors, together with a general revision of maritime laws, were recommended tonight in a report of Secretary of Commerce Daniel C. Roper's Safety at Sea Committee.

A career on the sea has little to offer the type of man required to operate ships safely and effectively, the committee said. The group headed by Walter Parker, New Orleans, and Howard S. Cullman, has held several hearings, the last one being for striking seamen who received an opportunity to voice their grievances against ship owners.

Senator Royal S. Copeland, Democrat, N. Y., chairman of the Senate Commerce Committee, was criticized for the delay in undertaking the labor survey called for by resolutions passed after the Morro Castle and Mohawk disasters.

"In the past," the report said, "there has been a tendency on the part of certain ship owners to oppose safety of life at sea * * * such a policy is without justification. There has been a tendency to repress discussion of safety measures with the traveling public through fear it would act as a deterrent to travel. We believe this policy to be erroneous and antiquated."

The suggested revision of maritime law included the following:

"It has been submitted to our committee that maritime law, insofar as it relates to safety at sea, in many of its phases is antiquated and in need of drastic revision. For example, these laws have tended to relieve the ship owner of responsibility to a point wholly inconsistent with modern shipping conditions."

The committee recommended an increase in the budget of the Bureau of Navigation to provide for more inspectors, traveling inspectors, clerical help and adequate floating equipment to enforce the navigation and inspection laws. A change in the law was recommended so that steamboat inspectors might be criminally prosecuted for making false or misleading reports.

# Council Votes Home-Rule Ban For St. Pierre

St. Pierre, Miquelon, May 10 (AP). St. Pierre's newly elected, governing council of 12 refused tonight to choose a home-rule president from their number.

As a result, the tiny French islands will continue to be governed by a colonial administrator.

Only three members of the Assembly, elected a week ago in run-off balloting by the 1,000 male voters on the islands of St. Pierre, Miquelon and Mariners, were willing to vote when the group met to name a president.

When the election failed, the board notified M. Merat, an inspector of French colonies who has been on the islands a year reorganizing the government and who provided for the contingency arising today.

Temporarily the islands will remain under a colonial administrator with full authority, but under M. Merat's plan henceforth the administrator will be assisted by a council of administration, composed of three local government officials, and seven men elected by general suffrage at later elections.

Tremendously increased customs receipts resulting from liquor smugglers' use of the islands, which nestle close to the coast of the British Colony of Newfoundland, increased the number of functionaries. They held their jobs when repeal ended the prosperity of the 3,200 inhabitants, ordinarily fishermen.

Appointed by the colonial administrator, the officials resisted attempts to remove them, and the voters clamored for home rule to reduce taxes.

M. Merat, in his "trouble-shooting" capacity, however, largely eliminated the functionaries long before the elections, and to some extent eased the agitation for complete home rule. When the elections to determine whether home rule should become an actuality arrived, the demand for autonomous government had abated to some extent, and the action of the board today followed.

A quarter of the island population is on relief.


**Interior Enamel**

You can make the home over new with a quart or two of Moore's Interior Enamel. Gives the walls and woodwork a wonderful finish. Easy to apply, exceptional covering qualities—and a beautiful rich finish.

**95c Qt.**

*Ours is the easy*
**Financing Plan—**
*REAL ACCOMMODATION.*
*Ask us about it.*

WINSLOW PAINTS

2 FREE PARKING PRIVILEGES
922 N. Y. Ave. No. 8610


## Congresmen Condemn Anti-Semitic Movement

New York, May 10 (AP).—Dr. Stephen A. Wise, president of the American Jewish Congress, announced tonight that 13 United States Senators and 65 representatives had joined in a condemnation of "the anti-Semitic movement in Germany and other parts of the world."

Dr. Wise said the Senators and Representatives had expressed their views in letters indorsing plans for a world congress of Jews for the defense of Jewish rights.


**WOODWARD & LOTHROP**
10TH 11TH F AND G STREETS — PHONE DISTRICT 5300

It Is Real Economy to Wear
**"Kant-Run" Silk Hosiery**

If you have worn these fine silk stockings you know their advantages. If you have not, we suggest you check your hosiery demands against the list of points below and see if any hose you have ever worn can serve your purpose better.

- All Silk
- Run-Proof
- Ringless
- Summer Shades
- Crepe Twist
- Sizes 8½-10½

**$1.35 pair**
**3 pairs for $3.90**

HOSIERY, AISLE 10, FIRST FLOOR

**International Leica Exhibit**

Opens Tuesday, May 12th, in the Bamboo Room of the Willard Hotel—11 a.m. to 9 p.m.

A magnificent collection of Leica pictures covering the entire field of photography by outstanding photographers will be on view. The subjects covered include candid, technical, pictorial, scientific, commercial and amateur photography.

See These Leica Cameras

| | |
|---|---|
| Model D | $130.50 |
| Model F | $156 |
| Model G | $235.50 |

CAMERAS AND KODAKS, FOURTH FLOOR

**Dorothy Gray Salon Make-Up Trio**
In an Introductory Package, $1.50

When these are gone there will be no more at this special introductory price. If you have wondered how to achieve that "gauzy" make-up which makes your skin look young and fresh instead of heavily powdered, you will want to try this Trio. The box contains "Transparent" Salon Face Powder, Dorothy Gray Lipstick, and Boudoir Rouge—all in harmonized shades for your particular type.

TOILETRIES, AISLE 18, FIRST FLOOR

You Can Get Rid of Moths
**Moth-Gas Clothes Saver**
**6 rings 40c**

Hang these rings on closet hooks, clothes hangers, or place them in chests, bureau, drawers and garment bags. The gas will kill moths, larvae and eggs, and the rings are convenient and economical to use. Of course, closets and drawers must be kept closed to make these moth preventatives effective.

HOUSEWARES, FIFTH FLOOR

# Housing Boom Widens Skilled Labor Demand

### 'Acute' Shortage Visioned If Present Upswing Continues.

*By the Associated Press.*

Government housing officials said yesterday that a country-wide surge in home construction this going had created a strong demand for skilled labor, presenting the possibility of an "acute" shortage if the present upswing continues.

Bulwarking their observations with individual reports from representatives in a dozen States, Federal Housing Administration experts asserted that mounting construction levels "have shown a decidedly beneficial effect on employment "resulting in a scarcity' of skilled labor, particularly bricklayers and carpenters."

Besides the pickup in construction, one official said, the lack of skilled labor may be attributed in part "to the fact that few apprentices in these trades were trained during recent years."

**Of Concern to Many.**

"This thing is really of concern to a good many builders who believe that if their operations get back to approximately normal there may be an acute shortage of skilled labor," he said.

Such an eventuality, he added, "might have a very bad effect on building generally" by pushing construction costs to higher levels and making it impossible for low-income groups to buy homes.

Reports from Housing Administration field men throughoupt the country contained similar expressions.

From R. E. Shepherd, northeastern Texas district director, came a letter citing a "scarcity of skilled labor," due in part to construction activities in connection with the Texas Centennial.

Harold D. Comey, director of the Cincinnati FHA district, reported, "There is considerable fear in Cincinnati that there will be a shortage of skilled labor as soon as the building season opens up."

**Demand on Coast.**

A "strong" demand for skilled labor by private industry was cited by W. G. Bingham, associate director of the Southern California district, while Hosea Hantz, Wyoming State director, said:

"The general repoprt is 'no idle men to be found in any section of the State;' that is, those who are physically able to work."

In Nevada, State Director George W. Friedhoff, asserted that "most of the building mechanics here are receiving the same scale of wages as they did in the boom periods of 1929, and in some cases the scale is even higher."

W. Ray Reichert, North Dakota State director, said he had heard "reports of a shortage in the building industry, particularly as to the skilled labor such as carpenters and bricklayers."

From Tucson, Ariz., State Director Thomas J. Elliott wrote that "conditions in Tucson are particularly good, with builders complaining that their construction has been greatly retarded through lack of carpenters and bricklayers."

"That the building industry is fast getting on its feet," said Theodore F. Smith, Eastern Pennsylvania district director, "is definitely indicated by the fact that the sponsors of the home show and the exhibitors have had quite a time in securing skilled carpenters and other labor in connection with the show."

## Beaten Body of Girl Found in California

Santa Ana, Calif., May 10 (U.P.).—The body of a girl, her face battered beyond recognition with an automobile jack, was found early today in a ditch beside an isolated country road near here.

Police said the girl was identified tentatively by her clothing as Jovita Valenzuela, pretty 17-year-old daughter of a prominent family of the nearby town of Delhi.

The girl had been married three weeks and disappeared, with her husband, Natividad Valenzuela, a week ago. Police were looking for her husband.

## Louisiana Legislature Will Get 'Instructions'

Baton Rouge, La., May 10 (AP).—For the first time in eight years, a Louisiana Legislature will meet tomorrow without the dominating presence of Huey P. Long.

It will convene at noon in an atmosphere of political peace, looking to Governor-elect Richard Webster Leche, who will be inaugurated Tuesday, for the law-writing recommendations the late Senator Long used to furnish in the form of orders that brooked no disobedience.

## Condition of Palmer Is Reported Critical

A. Mitchell Palmer, former Attorney General, was in a critical condition at Emergency Hospital last night following an operation for appendicitis April 29.

The hospital reported that "his condition was critical but seems to be improving." Palmer, 64, suffered a relapse after the operation.

He was Attorney General in the last two years of Wilson's administration and from 1909 to 1915 was a Representative to Congress from Pennsylvania.

## Ship Movements

**At New York.**

**Arrived Yesterday.**

Caledonia, from Glasgow.
President Roosevelt, from Hamburg.

**Arrive Today.**

American Trader, from London.
Normandie, from Havre.
Samaria, from Liverpool.
Westernland, from Antwerp.

**Sail Today.**

No sailings scheduled.

**Sailing Tomorrow.**

Bergensfjord, for Bergen.
Excambion, for Gibraltar.
Normandie, for Southampton.

**Sailing Wednesday.**

Hansa, for Cherbourg.
President Roosevelt, for Cobh.
Roslin Castle, for Cape Town.

**Reported by Radio.**

Drottingham, due pier 97, North River, Tuesday.
Exochorda, due pier F, Jersey City, Wednesday.
Georgic, due pier 54, North River, Thursday.
Manhattan, due pier 60, North River, Thursday.
Deutschland, due pier 86, North River, Friday.
Pilsudski, due pier at Sixth street, Brooklyn, Friday.


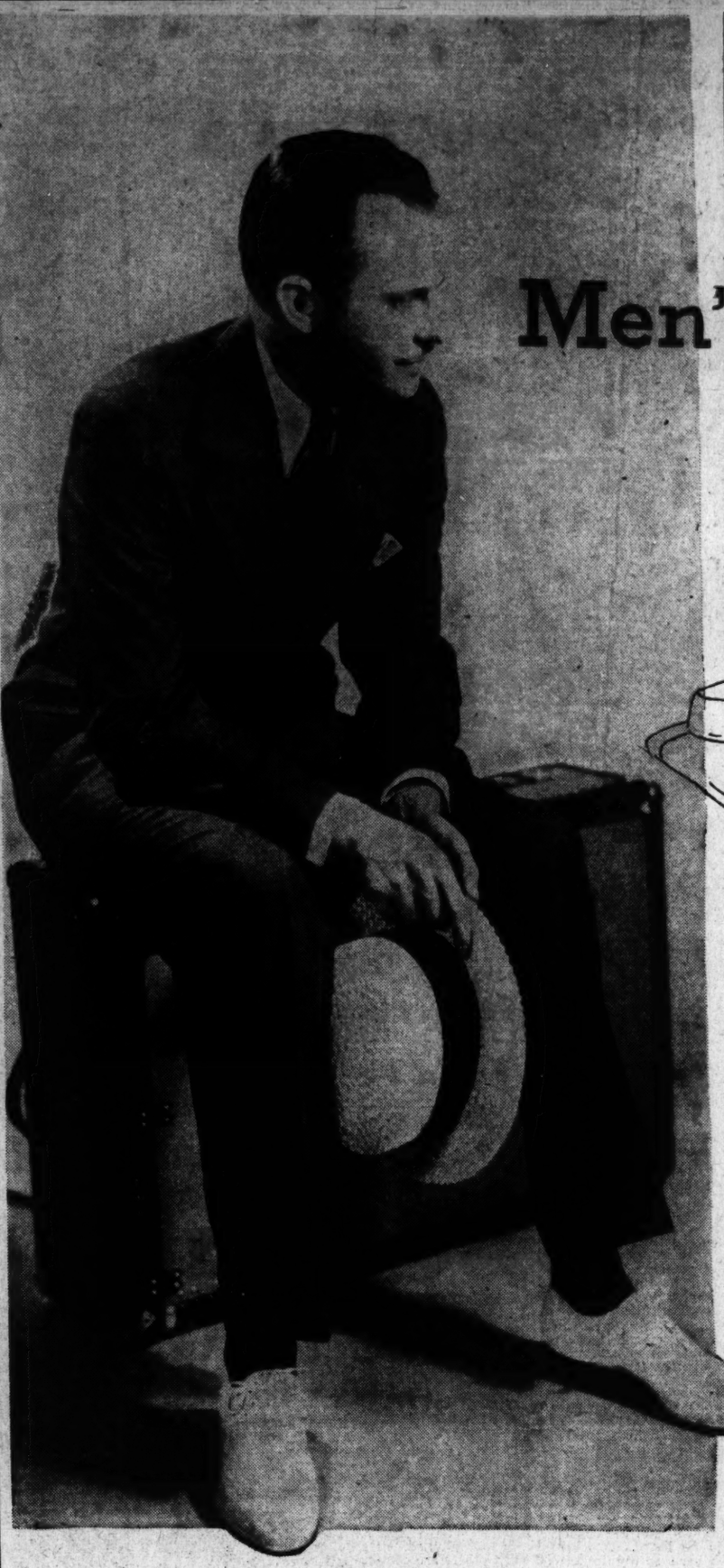

# Men's Annual Spring Event

## WOODWARD & LOTHROP

10TH 11TH F AND G STREETS — PHONE DISTRICT 5300

*To and including May 16*

We extend you a cordial invitation to become better acquainted with The Men's Store, and accompany the invitation with a host of extraordinary reductions and special prices to make it highly interesting and profitable for you to do so. To reach the Men's Store in 28 seconds, without waiting and with absolute comfort— use the Electric Stairway.

**Broadcloth Shirts**

*Special* $1.35

Fine shirt features tailored into these well-made shirts. White pre-shrunk broadcloth, collar-attached or neckband styles. **3 for $4.**
Colored Madras Shirts, in collar-attached styles. Special----------$1.55; **2 for $3**

**Summer Neckties**

*Special* 55c

Crepes and foulards that tie neatly and keep their shape—in light, crisp Spring and Summer colors and patterns.

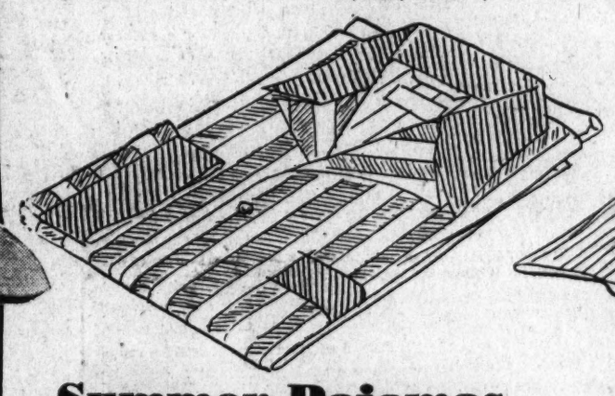

**Summer Pajamas**

*Special* $1.55

Wide-striped mercerized broadcloth, plain-colored longcloth and plaid gingham in popular styles. Sizes A, B, C and D.

**Sports Shirts**

*Special* 85c

Button-collar sports shirts in cool, open mesh weave. Eight popular colors. Short sleeves. Small, medium and large sizes.

**Tropical Worsted Suits**

*Coat and Two Trousers*

*Specially Priced* $24.50

The largest selection of these suits we have ever had in our Annual Spring Event. Cool, serviceable fabrics—carefully made into smart suits with plenty of wear in them. Sports and business models in the best Summer shades. Stripes, checks and solid colors. Sizes to fit 'most any man's figure.

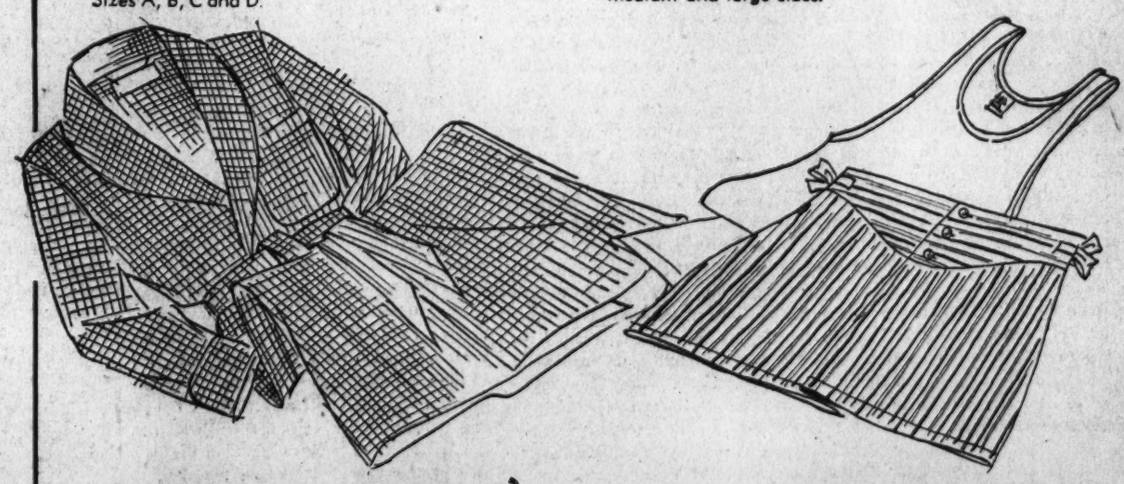

**Custom Summer Suits**

*Specially Priced* $52.50

Cool, smart Summer fabrics which will be tailored into suits to your individual measurements with the fine appearance, fit and finish that only custom-designing and needlework can give. The same careful attention to detail as at their regular higher price.

**Summer Trousers**

*Specially Priced* $7.95

Sports slacks and trousers. Plain flannels and fine worsteds in stripes and checks.

THE MEN'S STORE, SECOND FLOOR.



**Beach Robes**

*Special* $2.95

Excellent for home, beach, locker room and travel. Plaids, stripes and checks in a variety of colors. Will launder perfectly. Small, medium and large sizes.

**Shirts and Shorts**

*Special* 40c *each*

Colored woven madras or white broadcloth shorts. Lisle Swiss-rib athletic shirts. Suitable for year-'round wear. **6 for $2.25**

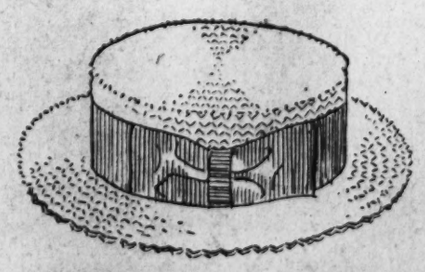

**Sennit Straws**

*Special* $1.55

Preferred by many men for cool head comfort. In the newest styles to fit all types of heads.

THE MEN'S STORE, SECOND FLOOR.

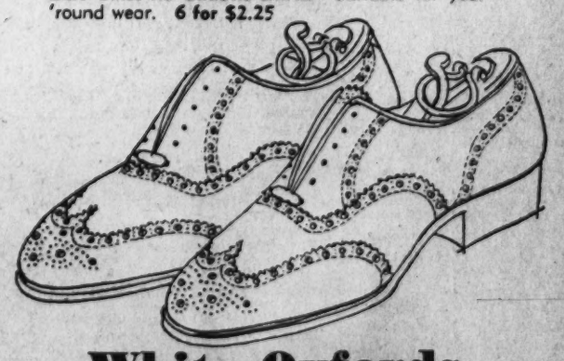

**White Oxfords**

*Special* $5.95

White buck wingtip oxfords with leather heels and white surface welt. Comfortable and smart. Made of good leathers.

# The Washington Post

Registered in U. S. Patent Office.
An Independent Newspaper.
(Published every day in the year.)

Eugene Meyer, Publisher.
Floyd R. Harrison, Comptroller.


The Associated Press is entitled exclusively to use for republication of all news dispatches credited to it or not otherwise credited in this paper and local news of spontaneous origin published herein. Rights of republication of all other matter herein are also reserved.


OFFICES OF THE WASHINGTON POST

New York, N. Y. ..... 270 Madison Avenue
Chicago, Ill. ..... 360 North Michigan Avenue
Detroit, Mich. ..... 8-241 General Motors Building
St. Louis, Mo. ..... 203 Globe-Democrat Building
San Francisco, Calif. ..... 742 Market Street

DELIVERED IN WASHINGTON

Daily, Sunday, 1 yr. $7.80 | Daily, Sunday, 1 week 15c
Daily only, 1 yr. ... 5.20 | Daily only, 1 week 10c
Sunday only, 1 yr. ... 2.60 | Any only, per copy 5c

BY MAIL—MARYLAND, VIRGINIA, WEST VIRGINIA AND NORTH CAROLINA

| Daily and Sunday | Sunday Only | Daily Only |
|---|---|---|
| One year $9.00 | One year $4.00 | One year $6.00 |
| Six months 5.00 | Six months 2.00 | Six months 3.50 |
| One month 85 | One month .40 | One month 60 |

OTHER STATES, MEXICO AND CANADA

| Daily and Sunday | Sunday Only | Daily Only |
|---|---|---|
| One year $11.00 | One year $4.00 | One year $7.50 |
| Six months 6.00 | Six months 2.50 | Six months 4.00 |
| One month 1.00 | One month 45 | One month .70 |

All Subscriptions by Mail Payable in Advance

*Entered at the Postoffice, Washington, D. C., as second-class mail matter.*

TELEPHONE NATIONAL 4200.

Monday, May 11, 1936.


## A Healthy Sign.

As witness after witness appeared to protest against various aspects of the Administration's tax bill, healthy signs of disaffection developed among Democratic members of the Senate Finance Committee. The hearing concluded Friday with a forecast from Chairman Harrison that a bill would be passed adhering to the "philosophy" of the President's recommendations. However, it now seems certain that the House bill will undergo much constructive modification before it reaches the floor of the Senate.

It would indeed have been disheartening if the Democrats on the Finance Committee had maintained a stubborn attitude in face of such a barrage of criticism from informed and authoritative sources. Some of the witnesses have emphasized the inadequacies of the bill as a revenue producer. Others have discussed what appear to be clearly undesirable social and economic effects. As discussions have proceeded, moreover, the administrative complexities and enforcement difficulties have become increasingly apparent.

Under the circumstances the Democratic majority on the Finance Committee is properly considering the rewriting of the entire legislation. It is a welcome advance from the rubber-stamp era when the committee encourages the attendance of critical witnesses, listens to them without either impugning their motives or hinting that their views are distorted by self-interest, and then acts upon intelligent advice.

Even if the majority refuses to follow the lead of those independent Democrats who have alternative tax plans to propose, they have shown that a perverted sense of party loyalty has not rendered them deaf to intelligent persuasion, or indifferent to informed criticism made only in the national interest.

## The Wendel Case.

Gov. Hoffman's efforts to throw some light upon the alleged kidnaping of Paul H. Wendel are well advised. This sordid sequel to the Hauptmann case is arousing almost as much odium as did the Flemington trial. In view of Gov. Hoffman's protracted, but completely unsuccessful, attempt to discover an accomplice of Hauptmann, and his admission that he is not without responsibility for the activities of Ellis Parker, jr., which led to the so-called abduction of Wendel, he owes the citizens of New Jersey a full explanation of the case.

Unfortunately, the Governor's radio interview does not scotch the growing belief that Wendel's confession to the kidnap-murder of Charles Augustus Lindbergh, jr., was a gigantic hoax intended to obstruct the machinery of justice. The seriousness of this charge can not be minimized by blackening the already tarnished character of the disbarred attorney. Gov. Hoffman intimates that Wendel took a part in his own "kidnaping." But witnesses, who admit implication in the conspiracy, insist that Wendel was tortured before he "confessed" to the kidnap-slaying.

At this stage it is impossible to separate fact from allegations, charges, insinuations and political defamation. But the evidence of trickery is impressive. And there can no longer be any doubt as to gross bungling by some officers who were handling Gov. Hoffman's private investigation of the Lindbergh case. If there was an actual plot to frustrate the execution of Hauptmann, it is a heinous offense for which condign punishment should be prescribed. However, the first step is to bring to light all the facts, and until that has been done judgment must necessarily be reserved.

In this respect the attitude adopted by Gov. Hoffman must be a disappointment to many of his friends. He told a radio audience that, on the basis of facts now in his possession, he will not "sacrifice the Parkers, either to satiate the political appetite of Mr. (Franklin) Fort, or to save the face of a discredited Brooklyn district attorney."

No doubt politics is an important element on both sides of the case. But if the Governor should attempt to shield any New Jersey officers against legitimate charges in New York, by denying a request for their extradition, he could not expect to escape the return blow of his boomerang. Such an attempt to conceal information would make a farce out of his previous demands for a more complete solution of the Lindbergh case and its many ramifications.

## More Pump Priming?

In an address before the Wharton Institute, Marriner S. Eccles, chairman of the Federal Reserve Board, conceded that eventual balancing of the budget is "absolutely indispensable." The prospect of a balanced budget would appear infinitely remote, however, if the Administration should follow Mr. Eccles' advice to continue deficit financing with no slackening until private business is able substantially to increase purchasing power. "The Federal Government," he said, "cannot and should not decrease its expenditures on recovery faster than private industry is able profitably to take over the load. To do so would reduce consumer buying power and thus retard, if not reverse, the progress of recovery."

"Pump priming" activities have added over $10,000,000,000 to the national debt during the past three years, as Mr. Eccles admits. Yet, the American Federation of Labor estimates that more than 12,000,000 persons are still unable to find work in private employment. It would be interesting to know how many more billions Mr. Eccles would be willing to spend to test the truth of a theory which has already been given a liberal trial and found to be a failure. Certainly the advantages of pump priming are extremely limited compared with the costs, which are so great that businessmen hesitate to embark upon new undertakings because of the uncertain financial future.

Mr. Eccles' assumption that purchasing power created by deficit financing affords a basis for general business expansion in the absence of private initiative is belied by the past experience of the country. After three years of lavish pump priming, it is apparent that such created purchasing power flows into restricted channels, affording some stimulus to the demand for consumption goods but providing a very slight incentive to revival of the capital goods industries. Indeed, Government spending which unbalances the budget and creates fears of future inflation is a deterrent to capital expansion.

The rapidity with which the United States has staged a "comeback" after previous depressions strongly suggests that we should now be much farther along the road to recovery if we had begun sooner to cut Government expenditure and increase taxes in the conventional fashion. To Mr. Eccles that suggestion is "unrealistic to the highest degree." But it is the basis of policies which have carried some other countries much farther along the road to recovery than we have gone.

## Good Work.

With the sentencing of Albert Sutton to life imprisonment, the case of the mistaken identity murder of Allen B. Wilson is closed. More than that, Washington can now congratulate itself for the fact that the bulk of the gambling and racketeering, which only a year ago threatened to turn the city into a second Chicago of prohibition days, has now been mopped up. A few minor thugs and crooks may still roam at large, but with organized gambling effectively smashed here, Washington is not an attractive haven for professional criminals.

The police and prosecution not only identified and convicted the "trigger man," but the "brains" of the Wilson murder as well. Too often the catspaw in such cases is caught and punished while the infinitely more dangerous and vicious instigator of the deed is left untouched. But in this instance, Sutton as well as McDermott, will be put securely behind bars. And the men who turned State's evidence to convict these two, while winning immunity for themselves as far as the Wilson killing is concerned, will have no protection when brought up for indictment on other charges. Thus the gang responsible for this vicious murder will doubtless be completely wiped out.

Rockville and District authorities may well be proud of this achievement. One case of this kind effectively handled becomes a powerful deterrent to lawlessness.

## True To Tradition.

In the crowded history of last week, there was one piece of news which recalled —if it required recalling—the old comparison of the reporter's task with that of the soldier. And there was, too, one piece of news that revived legends of the resourceful and determined romanticism which is really a part of the supposedly hard-boiled art of journalism.

As a governmental decoration is sometimes bestowed posthumously upon a soldier killed in action, so was the Pulitzer Prize for the best 1935 foreign correspondence given to Wilfred Courtenay Barber. The Chicago *Tribune* had sent him to Ethiopia to cover the Italian conquest. An excellent war correspondent he proved himself to be, and he died there as much in the line of duty as anyone on the casualty lists of either of the contending armies.

Duty would not permit wedding bells in Addis Ababa for the marriage ceremony of Mlle. Margareta de Harreros, correspondent of the *Journal de Paris*, and George L. Steer, of the New York *Times*. The Italian army approached the city; Ethiopian mobs rioted in the streets. Duty would offer this young newspaper pair only the tattoo of bullets instead of the nuptial march from "Lohengrin"—they would have to leave their posts for the latter. But they wouldn't leave their posts, and they wouldn't postpone their wedding.

The good newspaper writer pursues the even tenor of his private life through all the uneven tenor of his public profession. He can and does keep himself true to both. He will die for his work—but he will also be married in spite of it.

## Renaissance In Rome.

No Caesar in the heyday of Roman hegemony could have staged a better show than did Premier Benito Mussolini in announcing "the appearance after fifteen centuries of an empire on the fateful hills of Rome." By careful design, the annexation of Ethiopia has been identified with the triumphs and the achievements of Scipio, Marius, Pompey and Octavian. Mussolini has turned the clock back 2,000 years in a rather pathetic attempt to recapture the glory that was Rome.

The story of the Fascist dictator's speech from the balcony of the Palazzo Venezia might be fitted, with few adjustments, into the history of Julius Caesar's empire. A wildly enthusiastic crowd filled every inch of the piaza and adjoining streets. Other thousands leaned out of windows or clung to lamp posts to hear the historic decree. Some 600,000 soldiers, equipped for war, had assembled in public squares throughout Italy to lend a militaristic atmosphere to the occasion. And millions of humble citizens gathered about radios to hear the Duce proclaim the renaissance of Romanism.

Into this dramatic setting Mussolini strutted with all the aplomb of a new Caesar. He commanded his legions and followers to listen, as Augustus or Tiberius might have done. With flashes of oratory, he proclaimed the victory in Africa, "pure and complete"; screamed a few meaningless phrases about Fascism and peace, and asked the excited crowd to confirm his imperialistic policies with an oath binding them "for life or death." Mark Antony himself could not have more fittingly celebrated a triumph on the part of Rome's legions.

By this dramatic reversion to the Rome of the century before Christ Mussolini has doubtless aroused a feeling of pomposity among his followers. Dreams of a new empire patterned after the domains of the Caesars will help to assuage the grief of women whose sons and husbands have been slain, and to allay the fears of men who must pay the cost of Mussolini's conquest. But just how does it change the sullen distrust of Italian policy which the Ethiopian war has developed in virtually every capital outside of Rome?

Within his own disciplined country it is possible for Mussolini to turn back the clock of time 2,000 years. But outside of Fascist Italy the world today is thoroughly noncomparable to the world that Caesar viewed. The victory over Ethiopia is complete, but the "tradition of Rome" must still be reconciled with the modern demand for security and at least some modicum of international justice. Mussolini has yet to prove that his much-advertised revival of Roman policy will be written into history as anything more than a rash and costly act of piracy.

## Mary Johnston.

The death of Mary Johnston recalls that in a day when "Southern letters were deeply and softly sunk in their age of innocence," this young Virginia girl was turning out best-sellers without benefit of either a Literary Guild or a Book-of-the-Month Club. In 1900 people were still discovering their own books and passing the good word along. Publishers' blurbs did not carry the approbation of Thomas, Carl Van Vechten or Branch Cabell for the simple reason that these gentlemen were then unknown to the book world.

Mary Johnston added two distinct contributions to American literature. Through her novels, she made Americans conscious of the wealth of romance in their own history. And, unlike nearly every other Southern woman writer except Ellen Glasgow, she dwelt on the lusty rather than the lush side of the South. She had, perforce, to live quietly—an onlooker—yet she was curiously unoccupied with the dying and the decadent. If she felt despair at the ever-present shadow of death, she gave no sign of it by indulging in that "fastidious probing" which so often guides the pens of those who are physically weak. Nor, on the other hand, were her works full of that awful glittering optimism which occasionally marks the inactive.

It seems almost unbelievable that in 1899 a frail girl in her twenties was writing: ". . . and in my soul I hated the piping times of peace, and longed for the camp fire and the call to arms." Even more paradoxical is the fact that Mary Johnston, in 1920, should have turned to writing in a mystical vein at a time when the majority of writers were striving for realism. F. Scott Fitzgerald had just invented the flapper, "Jurgen" had been suppressed, and "Main Street" was on the bookstands. But these signs of the times did not perturb the author of "Lewis Rand."

In spite of the vigor of her phraseology, Mary Johnston was not unaware of the beauty and peace of her native State, where she is to be buried. Her epitaph might well be lines of her own composing: "Death is not more still than is this Virginia land in the hour when the sun has sunk away."

Another thing that causes so many problems in economics is the fact that we moderns can't live without a lot of things that didn't exist 25 years ago.

**Excuse It, Please!**

# Letters To The Editor.

*All communications must carry the writer's name and address, though pen names are permitted at the Editor's discretion. In fairness to other correspondents, brevity is requested. Letters are subject to condensation.*

### When B Street Was Cut.

To the Editor of The Post—Sir: There is a lot of opposition to the modification of our city parks. Much of it rests upon the traditional resistance to change by older people. The removal of landmarks, trees and objects of ancient associations is usually deplored, despite the practical or aesthetic considerations involved.

The writer holds no brief for the formal as against the informal treatment of park landscapes. He has, however, for a long time deplored the existence of many of these bare, unsightly, triangular intersectional spaces which are neither playgrounds nor parks, with foot-high iron water nozzles protruding here and there. I know of several such "parks" in congested areas, where the people walk, make short cuts and the children play.

If the planners, by construction of broad, convenient hard-surfaced walks and definite areas for grass and shrubbery improve these triangles, let us give them the chance. They can do no harm. A lot of money spent each spring to keep these spaces green, which by fall are clay lots, will have been saved to some taxpaying source.

As to the dictatorship charges leveled against the planners, I wonder if the old-timers have forgotten how Gov. Shepherd sent Congress down the river to a clam bake, eight hours from Washington, in order to put several hundred men to work and cut B street through the Capitol grounds before the opposition Congressmen returned. And there were other removals of old landmarks to make possible lighted thoroughfares, sewerage, broad and open esplanades, for which the young then, but older citizens of today, are thankful.

E. B. HENDERSON.
Falls Church, Va., May 8.

### The "Ten Thousand."

To the Editor of The Post—Sir: Your editorial policy as compared to other Washington newspapers is more intelligent than (a), more virile than (b), and more honest than (c) and (d). It was therefore surprising to find in your May 5 issue an editorial which was a gross injustice not only to all non-civil service employes but to civil service employes, to the Federal Government and to yourselves. All thinking Government employes would have been more impressed if your editorial writer had first answered the following questions:

1. What other humane and practical plan might be devised to avoid sending competent employes to the relief rolls while others are brought from distant States?

2. What proportion of present civil service employes obtained their status by being "blanketed into" the service or by noncompetitive examinations?

3. Doesn't asking for "closed competitive examinations" mean that only those people who qualify for particular jobs should receive civil service status?

4. Is it in the interest of the merit system to have new agencies created with civil service requirements while others are continuing without it?

5. Is it in the interest of civil service employes to have large groups of unemployed workers in Washington endeavoring, by means of patronage, to secure jobs at any wage scale?

E. L. WARREN.
Clarendon, Va., May 6.

### "Ethiopian Atrocities."

To the Editor of The Post—Sir: While an important chapter of the Italo-Ethiopian conflict has been closed, it is well to dissipate the belief lingering in the minds of many who still nourish doubts as to the justice of Italy's action, which action was largely determined by a series of aggressions—throughout a period of 40 years—of the type described in the document, No. VIII, Political Series of League of Nations Publications, 1936, VII, 3 (Italian workmen).

A reprint of the article by C. G. Grey is likewise illuminating at this moment when Italy's success is being greatly laid to her wide use of poisonous gases.

Wide reference was made to the documents in the French press, as well as in many English dailies, when the alleged Italian use of gas and Ethiopian atrocities were brought up for discussion before the League committee.

UGO V. d'ANNUNZIO.
President, American Italian Union.
New York City, May 7.

### Colored Youth Problem.

To the Editor of The Post—Sir: I have watched with keen interest and anticipation the formation and growth of the Police Boys' Club into a "successful experiment."

With extreme regret, I am forced to say that this keen interest and anticipation, in what would otherwise be one of the most basic of curbing influences upon juvenile delinquency in the Nation's Capital, has been dulled by what appears to be the usual undemocratic spirit which seeps into most every worthy project, enterprise and institution in Washington.

Largely because of low levels of income and long hours of toil thrust upon their parents, the average colored child in the District of Columbia is alarmingly neglected during after-school leisure hours. Many of these children come from families who are too poor to afford memberships for the youths in Y. M. C. A., Y. W. C. A., or other organizations providing wholesome direction to growing youth. As in any healthy child, wholesome play and leisure-hour supervision during school hours runs the risk of being abandoned after school by the child having little or no home influence upon his daily growth. It is just at this point where the child living in a poor environment first imitates and later assimilates, without regard to selection, the less wholesome and more degrading influences of that environment. It is the colored child, for reasons stated here, who is subjected more than any other youth of this city to the baneful forces of bad environment.

Neither at this writing, nor at any time since the formation of the Police Boys' Club have I contended that colored units of the club should have been set up upon initiation of the project. There was not enough money for that. It is being contended, however, that the founding of the club should have included, irrespective of racial affiliations, those youths whose environment and other contributing factors indicated themselves to be sources of our high per cent of juvenile delinquency in Washington.

The Police Boys' Club from its inception should have been guided by a true spirit of magnanimity that sees the problem and attacks it for what it is worth as a problem in need of solving. Racial bias has never solved any great social problem—it is an undemocratic force, guided by bigotry, adding to the difficulty of the solution of the problem.

DUTTON FERGUSON.
Sponsor, the Washington Tribune Boys' Club.
Washington, May 8.

### The Harvard Pranks.

To the Editor of The Post—Sir: Why should the recent insult to the Supreme Court be looked upon as a prank and laughed off by the District officials and Police Department?

Such actions should not only receive a reprimand from Harvard University, but proper punishment by those in charge of enforcing our ordinances or laws. This has been followed up by these students sending a fake bomb to the Mayor of Boston, showing plainly their attitude of indifference to the respect for officials of this Government and State.

If encouraged by our indifference, this attitude of disrespect will increase in the youth of today—our future citizens.

MRS. MARY LOGAN TUCKER.
President National District of Columbia Society Dames of the Loyal Legion.
Washington, May 9.

### Parents Day?

To the Editor of The Post—Sir: For the past few years the suggestion has been made by the writer through the public press to combine Mother's Day and Father's Day into Parents Day. Apparently it is only a matter of time, as the idea is spreading rapidly and being celebrated in various sections of the country.

With all deference to Anna Jarvis who brought about Mother's Day, to make a distinction between mothers and fathers is not in harmony with the Fifth Commandment which places the honor on both parents as one.

MRS. F. L. SANDEL.
Columbia, S. C., May 5.

## The Question Of High Salaries.

To the Editor of The Post—Sir: The controversy over high executive salaries has again been receiving considerable publicity of late. In response to criticism from stockholders, corporation directors have forcefully defended salaries running into six figures. In general, their arguments have evoked approbation in the financial sections of most newspapers. Elsewhere such statements have gone unchallenged.

In order to make my position clear I should like to state at the outset that, as an economist, I recognize the correctness of the view which holds that the sum total of such salaries is small, in fact insignificant when compared to the value produced by such corporations, or relative to the monthly pay roll. It is unnecessary to quote figures, though it is generally known that if all individual incomes of over $10,000 per annum were divided equally among the population the income of the average wage earner would be but slightly enhanced.

As a study of the Brookings Institution has indicated, in the "prosperous" year 1929 some 71 per cent of the gainfully employed in the United States earned less than $2,500. Incomes of over $50,000—salaries, royalties, and interest on investments included—are rare, and even a complete socialization of such groups would be of minor and temporary benefit to the masses. Moreover, it may also be acknowledged that the element of incentive still remains the motive force in a basically materialistic society.

Nevertheless, certain considerations are often overlooked. Why is a man "worth" $300,000 to the organization he directs? The usual answer is that he gives more than value received. This was the reasoning advanced in justifying the payment of $1,000,000 in salary and bonus to the chairman of a huge steel concern in 1932, while not a cent was received by the common stockholders. Whether he was "worth" that amount can not be either proved or disproved.

However, it is clear that extraordinarily high salaries would not be paid to executives if corporations were not afraid of losing such men to competitive organizations or to other fields of economic endeavor. It is equally true that under present methods of corporate control the majority of stockholders is rarely given the opportunity to pass upon the question of salaries. A small, well organized minority of stockholders dominated by the board of directors is able to perpetuate policies opposed by most of the co-owners.

The few fantastically high salaries (far in excess of the honorarium of the President of the United States) have not only created ill will among employes of such corporations and among the public at large, but they have served as ammunition in the attack on "big" business. It is a question whether large concerns may not find it to their advantage in the near future to arrive at some "gentlemen's" agreement concerning maximum salaries. Unless this is done it is not improbable that legislators will take action either through taxation measures or more direct means of control. Few would welcome such a further encroachment on freedom of enterprise.

VICTOR E. VRAZ.
Washington, May 8.

## The Post Impressionist

### *Halcyon Days For Chicago.*

*Post Office, Monday.*

JUDGE JOSEPH DANZIGER is a judge not only of good cooking. He has a discriminating taste in the theater. And so he writes us:

"Your good column on Belasco and your blasting of the Anna Held legend, coming at the time of Percy Hammond's death, bring back memories of old Chicago—how Amy Leslie annually roasted Miss Held and how Percy began his happy and distinguished career out there. . . .

* * *

"Hammond's Chicago era was a great era for Chicago," according to His Honor:

"George Ade was doing his column then.

"There, too, was Frank Pixley, columnar successor to Eugene Field and columnar progenitor to Bert L. Tayler—Pixley's musical-comedy librettos for 'The Burgomaster' and 'The Prince of Pilsen' hadn't yet put him in the easy money and off the daily press.

"And, of course, there was Pete Dunne and his 'Mr. Dooley'—not to forget the real Mr. Dooley, who operated a bar on Dearborn street, where only whisky and philosophy were dispensed to attendant leading lights of the law, the stage and literature."

* * *

Why doesn't the Judge add the name of Stanley Waterloo?

Anyhow, he does add:

"It was a time of germination for Chicago. The founders were passing: those men who had built a big city on a wild-onion swamp from which the vast town took its name. But only a few years had elapsed since they brought Theodore Thomas out there, from Manhattan, to create the first symphony west of the Hudson's wave. They asked him to play 'Traumerei' and to cut out the high-brow stuff.

"'Gentlemen,' replied Thomas, 'I have walked the streets of New York and starved. And I will starve again, if I must. But I will never be false to my art!'"

Nor was he. "He lived to inspire, in the Chicago public, love and appreciation for Bach and Beethoven, for Schubert and Wagner and Brahms—where once were preferred the bombastics of Meyerbeer and Rossini . . .

"That awakened public began to dream even of having their own opera company. It would rival the Metropolitan!"

* * *

The Judge turns to the speaking stage:

"As for the drama in those days, a New York success was secondary—to Chicagoans. Yes, and to producers as well. Until Chicago had placed the seal of its approval upon a play, managers could not be certain that it would become a success on the road. Many a production owed everything to the Chicago critics."

* * *

And more productions, we might add, wanted to. Mansfield used to say that he cared nothing for what the New York reviewers wrote of his work, but that he was always anxious about the reviewers of Chicago.

* * *

We remember having heard that, because Judge Danziger vouches for another legend which binds Mansfield to Chicago:

"It was," says His Honor, "in Chicago's old Grand Opera House that an actor-manager named Richard Mansfield, himself appearing as 'Dick' in 'The Devil's Disciple,' offered Bernard Shaw the first showing he received anywhere in the world. The piece was no great shakes, but Mansfield said he put it on as a gesture of encouragement to a young Irish playwright who showed promise."

* * *

The Judge has already mentioned Amy Leslie in connection with the Chicago of Percy Hammond. She alone was enough to make any city a test-show town.

Few players are sound dramatic critics: here is the exception. Amy Leslie had been an opera-bouffe star of earlier days: America's original 'Fiametta' in 'The Mascotte.' In 1889 she began to write dramatic criticism for the Chicago Daily News—and at once the whole world began to listen to her written word as attentively as ever it had listened to the notes she sang.

His Honor thinks that she "may have taught Percy something about the craft." However, says this authority, "Hammond never adopted her caustic flings and never learned the flavor of her Elizabethan conversation. His was the gentler typewriter—and tongue."

* * *

All of which brings us back to Miss Leslie's rebukes of Anna Held—and to a reminiscence that Claus Bogel sends us:

"Your portrait of Anna Held," says he, "is eminently correct. I met her once, in New Orleans, at a reception given by the local Press Club. She struck me as a pretty little peasant type. An intruder was impudent—and I wish you could have heard the French scolding that she gave him!"

### The Whipping-Post.

Says D. Thomas Curtin, in Liberty: "Hauptmann was by no means the 'simple carpenter' that so many of his sympathizing protagonists chose to consider him."

You got it right, Mr. Curtin! If an enemy is an antagonist, ain't a protagonist an ally?

# The Once Over

By H. I. Phillips.

### The Zep Is In.

Just as two nations get ready to lure the customers with the biggest ocean liners on the seas, the first dirigible line between America and Europe is established, giving the tourist a three-day crossing, no salt spray through the portholes and no sea gulls.

• • • •

The Germans are in port with a flying liner. No matter how you rub your eyes, there it is!

• • • •

You can put some of the largest liners afloat inside of it. And ultimately it may be a good idea.

• • • •

The question already confronting the present-day tourist is whether to make an ocean crossing by boat or by bag.

• • • •

The Hindenburg is twice as large as any dirigible ever built and has elaborate and roomy salons, card-rooms, music rooms, dining rooms and promenade decks. Think of getting a cup of broth in the stratosphere and taking a bath in a cloud!

• • • •

Think of asking a steward which way to the bath and getting the answer "Right down to the end of that white cloud to the parachute and turn right between the western low area and the eastern high!"

• • • •

The ship even has a bar and it was probably the only bar in the world in which a threat to throw out a noisy patron would really have silenced him.

• • • •

There are two decks on the Zeppelin and passengers are said to have enjoyed the experience of going up when going down and coming down when going up.

• • • •

The bag made a great crossing and was a success for Commander Eckener in that while he was up in the air Hitler didn't scratch his name off any more streets.

• • • •

Everybody reported a 'delightful trip. At no time was a passenger called to the rail to verify a sea serpent, a mirage or a school of whales.

• • •

All harbor congestion was eliminated, nobody felt compelled to wave back at strangers on ferryboats and nobody got soot in his eye from a tugboat.

• • • •

The bag holds 6,709,990 cubic feet of gas. And they said we'd never see inflation in this country!

**Have You Noticed It?**

Many a man who
Is just an old geezer
Thinks he is God,
Napoleon and Caesar.

Four carillon bells, weighing from 200 to 500 pounds, have been stolen from under the porch of a Glen Cove, Long Island, church. This ought to be fair warning to everybody to be careful where they put 500-pound carillon bells when they go shopping.

Cream in coffee puts people to sleep, it is said by a physician. That may explain why you never see anybody asleep in restaurants.

"Kennecott Copper Heads to Meet."—Journal of Commerce. It sounds so reptilian!

Copyright, 1936, by Associated Newspapers.

# The Great Magician

By William Lyon Phelps

### Howard Thurston.

When Thurston died in Florida on April 13, the world lost one of its greatest magicians and I lost a friend. He was 66 years old.

When Howard Thurston appeared some years ago at the Paramount Theater in New Haven and gave his marvelous exhibition, I had a long talk with him after the performance. He was a most interesting man and had a personality of immense charm. He told me then, what he has often said in public—that it is not the quickness of the hand that deceives the eye, but the deception of the collective mind of the audience by various means of diversion.

• • • •

Besides being a sleight-of-hand man, a magician, he was an experienced student of psychology and also an inventor. He made many scientific mechanical devices and intricate machines, which he used in his various performances.

Behind the scenes he had numerous assistants who worked enormous masses of machinery and all kinds of delicately fashioned creations of his own.

He spent fortunes on making and transporting these machines. I heard that in one of his best years he took in $500,000 and his expenses for the same year were over $400,000.

• • • •

He had a rather new method of addressing the audience. He cut out jokes and foolish or bombastic or pretentious talk, and spoke more like a man explaining a scientific demonstration. That is, he relied entirely on the wonders he actually produced, rather than on any fake oratory or hypnotic mannerisms. He spoke in quiet tones and in a natural voice.

He rose from poverty and obscurity to affluence and fame, by his own unaided efforts.

• • • •

First-rate magicians are rare indeed; I am grateful to all of them for the pleasure they have given me; and I shall always remember the long talk I had with Mr. Thurston. During the performance I was amazed by his skill; after it, I acquired a high respect for the man.

Copyright, 1936, by the George Matthews Adams Service.

# A Tiger By The Tail

## London Correspondent Sees Today As Marking Zero Hour For Europe With Eden In Geneva Presiding Over A Ruin.

By Edward Acheson.
*Special Correspondence of The Post.*

London.

MONDAY, MAY 11 is Europe's zero hour. The British press, divided from stem to stern on all matters of foreign policy, is at least unanimous in that opinion. Unanimous, too, but from opposite poles of the discussion, is the wistful conviction that it is not "too late to do something;" either to drop sanctions and restore the Stresa front on the one hand, or to strengthen sanctions and punish aggression on the other.

Nevertheless, and despite the authority of such editorial wishful thinking, it is too late. It is six months to late. Sanctions against Italy will not be dropped. They will not be increased. What little initiative remains within the councils of the League rests in the hands of Mr. Eden. And Mr. Eden will do nothing.

He will do nothing, not only because the Baldwin government is too discredited to defend action of any sort, but chiefly because external circumstances have left him no choice. Six months have so changed the complexion of Europe that alternatives no longer exist. Mussolini's threat which last fall was correctly esteemed an example of sheer bombast is today a reality—concerted action against Italy would precipitate a European conflagration. For even the most sanguine believers in Herr Hitler's peaceful intentions do not presume that he could restrain either himself or his party from effecting the yearned-for *Anschluss* with Austria if the watch on the Brenner were distracted for any reason whatsoever.

### England Unable to Force Issue With Italy Alone.

NOR IS ENGLAND in any position alone to force the issue with Italy. Steadily, and with increasing rapidity since the Rhineland coup, the British have reduced their naval strength in the Mediterranean, increased it in the North Sea. The number of ships remains the same, but east of Gibraltar mine-sweepers have been substituted for destroyers and destroyers for battleships. Admittedly England's military forces in the Mediterranean area are inferior to those of Italy. Hence, for the second time in 15 years, Europe is presented with the astonishing picture of England humbly backing and shifting before the onslaught of a second-rate power allied to circumstance.

By too enthusiastically backing the wrong horse in the Greco-Turkish war, Lloyd George's government crashed. Mr. Baldwin, whose natural inclination is buttressed by his reading of that catastrophe, is earnestly hedging his bets, doing his level best to do nothing.

All of which makes the imposition of further sanctions against Italy a veritable impossibility—exactly as impossible as the lifting of existing sanctions.

### Baldwin Government's Position Uncertain.

IF THE Baldwin government feels itself too insecure to advocate a strengthening of collective action, it must shake like an aspen on contemplating the consequences of deliberately weakening that policy. The memory of the Hoare-Laval earthquake is still poignant. Another such betrayal, or even the suggestion of it, would without a shadow of a doubt sweep Mr. Baldwin out of office and permanently. Which contingency might be borne by a large percentage of the population with a good deal of equanimity were it not for the fact that the damage to British prestige, or what there is left of it, would be wholly irreparable.

For, as the Englishman to his horror is only just beginning to realize, there is now no scapegoat. That situation, too, has changed in the last six months. England no longer dares, officially, to blame the French for sabotaging the League policy. A few editors naively continue to do so, but that is merely because they have not yet discovered that the Anglo-French staff talks proved, if they proved anything, that England's need of French protection in the air is greater than any naval or military assistance the English have to offer their ally.

Short of withdrawing from the League and arming in isolation, which would be suicide, there is now no practical course for Great Britain, save to let the League policy go by default.

Already two South American nations have raised their embargoes. Rumania wobbles. There is a persistent rumor that Czech coal finds its way in wholly satisfactory quantities via Austria to Milan.

One by one the little nations will fall away until England can point to the futility of a "collective" action which is actuall, supported by herself alone. Already the certainty of another League failure is bolstering the talk of "revision" in the English press.

### Too Late for Revision, Observer Believes.

BUT IT IS too late also for revision. As each nation in turn is defeeted from Geneva, it orients itself by reference to what it considers its particular national danger. In the Danubian Valley, for instance, it would be absurd to try to propitiate England which constitutes no threat.

The threat to Czechoslovakia, to Yugoslavia, to Rumania, Hungary and Austria lies in the Mittel Europa dreams of the German Nazis. Dating from May 11, when England's vacillation will place the official seal of impotence on the League, a new and frenzied era opens in Europe—new because the new alignments will be made frankly in preparation for war—frenzied because Herr Hitler, who really did not want to go into the Rhineland, may not be able to stay out of Austria.

# Borah Manager Talks to Horner On Vote Charge

## Denies Asking Governor to Intervene; Writes to Cummings, Attorneys.

*By the Associated Press.*

Chicago, May 10.—Edgar J. Cook, campaign manager for Senator William E. Borah in Illinois' Republican Presidential preference primary last month, said tonight he had "talked briefly" with Gov. Henry Horner concerning charges of fraud in the primary vote.

Cook said, however, that he "did not ask" the Governor to intervene in prosecution of the alleged irregularities—which Cook declared had been carried on by supporters of Borah's primary opponent, Col. Frank Knox.

The Idahoan's manager had asserted that "if there had been an honest vote, Mr. Knox would have won by only 50,000 votes." Col. Knox's margin of victory on the face of the official returns was 72,385 votes.

**"Another Matter" Up.**

Discussion of the charges with the Governor came up, the Borah leader asserted, during a conference "on another legal matter."

"I do not think it is a matter for the executive," Cook continued. "We have turned over our information to the proper authorities—the prosecutor's offices—and the rest is up to them."

Cook reiterated his belief that Col. Knox was "too fine a man" to have "any personal knowledge, direct or indirect," of the alleged frauds.

**Writes Cummings.**

The Borah manager made the ballot tampering accusations yesterday, in letters to Attorney General Homer Cummings in Washington; U. S. District Attorney Michael L. Igoe here, and State's Attorney Thomas J. Courtney, of Cook County (Chicago).

With the letters he sent tally sheets showing the primary returns in Chicago. These, he declared, contained "a prima facie case of the rankest election fraud." The sheets showed a number of precincts in which Borah got no votes.

Gov. Horner could not be reached for comment on today's conference. From the Knox camp, however, Chairman Edward A. Hayes sent a statement asserting Col. Knox had conducted a "clean and honest" campaign as befitted an "outstanding exponent of clean elections."

### Boy Injured in Fall.

Charles Weaver, 3-year-old Negro boy, was in a serious condition at Gallinger Hospital yesterday after falling from a window of his home at 1122 Sixth street northwest. The boy's mother carried him to Emergency Hospital where he was treated for a fractured skull, fractured jaw and internal injuries.

## *Don't Mention It.*

By Ed Reed

*"It's a plain case of suicide—it wasn't even baited!"*

# Scholars' Fund Gets $1,000,000 To Realize Aim

## Senator, Mrs. Guggenheim Add Securities to Fund in Honor of Son.

Former United States Senator and Mrs. Simon Guggenheim yesterday announced a new gift of more than $1,000,000 in securities to enable the John Simon Guggenheim Memorial Foundation "to realize in larger measure the object of its creation."

The donation is the third the Guggenheims have made to the foundation, which now has a capital fund of more than $6,000,000, all of which has been given by the founders.

The foundation, a memorial to a son, John Simon Guggenheim, who died April 26, 1922, is devoted entirely to providing opportunities for men and women of high ability to further their work. Assistance is made available to scholars working in any field of knowledge, and to artists working in any branch of the arts.

**Gratified Over Results.**

In making the donation, the Guggenheims expressed to the trustees of the foundation their "deep satisfaction with the truly notable results" which have been realized by the foundation in the 11 years since its establishment."

The trustees, in addition to Senator and Mrs. Guggenheim, are Francis H. Brownell, Carroll A. Wilson, Charles D. Hilles, Roger W. Straus and Charles Earl.

"We have watched with growing interest the undertakings of the fellows of the foundation in their chosen fields, and had rejoiced in their successes and achievements," Senator and Mrs. Guggenheim declared in a letter accompanying the new gift. "These achievements, and the manner in which they have been acclaimed, would seem already to have proved the essential worth and soundness of the plan adopted.

**Convinced of Value.**

"Two things, however, have convinced us of the intrinsic value of the foundation and of its worthiness to endure; first, the number and quality of those who apply to it for aid, and the variety and importance of the projects to which they devote their talents, and second, the indorsement of the aims of the foundation evidenced by the willingness with which men and women of the highest distinction among the representatives of learning, art and letters have served on its advisory board and on its committee of selection, freely giving of their time and thought whatever was required."

The assistance of the foundation is given to scholars and artists in the form of fellowships. The funds granted are designed to be adequate to his needs for the period of the fellowship. The fellowships are granted for varying periods, depending upon the necessities of the work which the fellows have in hand.

Men and women, married or unmarried, without distinction of race, color or creed, are eligible on equal terms. The work can be carried on anywhere in the world and grants have been made to citizens of several Latin-American countries, as well as to citizens of the United States.

**688 Fellowship Grants.**

In its first 11 years the foundation has made 688 fellowship grants, carrying appropriations of more than $1,400,000.

The 1936 awards, announced two months ago, went to 60 American scholars, composers, poets, fiction writers, playwrights, artists and scientists. The fellowships averaged $2,000 each.

Among the recipients this year were two Washingtonians: Miss Catherine Bauer, consultant to the PWA Housing Division and Resettlement Division, and executive secretary to the Labor Housing Conference, and Dr. Abram L. Harris, professor of economics at Howard University.

Since the establishment of the foundation 18 fellowships have been awarded Washingtonians.

**Morley a Beneficiary.**

One fellowship went to Felix Morley, editor of The Washington Post, who recently was awarded a 1936 Pulitzer Prize for editorial writing.

Other Washington Guggenheim fellows include: Dr. Leonard D. White, United States Civil Service commissioner; Dr. Herbert Feis, economic adviser to the State Department; Dr. Alvin Harvey Hansen, economic adviser to the State Department; Dr. Mordecai Ezekiel, economic adviser to the Secretary of Agriculture; Dr. Charles F. Roos, former NRA research director, now research director for the Cowles Commission for Research in Economics in Colorado Springs, Colo.; Dr. Oliver R. Wolf, physicist of the Department of Agriculture; Dr. William J. Wilson, of the Library of Congress; Dr. Edwin E. Willoughby, bibliographer of the Folger Shakespeare Library; Dr. Richard J. Purcell, secretary of the Catholic University of America and professor of history; the Rev. Anselm Strittmatter, of Trinity College; Dr. L. J. Ragatz, editor of the American Historical Association and associate professor of history at George Washington University; Col. Calvin H. Goddard, expert on firearms; Dr. Charles Harris Wesley, of Howard University; Ellicott O'Hara, artist, and Dr. Frank Tannenbaum, now lecturer in Latin-American history, Columbia University.

# 4 Boys' Clubs Here Name Delegations

Washington will send one of the largest delegations present to the annual meeting of the Boys Clubs of America, Inc., which opens May 18 at Philadelphia.

Four local clubs, the only ones affiliated with the national organization will be represented as follows:

Boys Club of Washington: Charles M. Fyfe, Charles Reynolds, Oliver Dryzer, Arthur Fyfe, Richard Hill, Ralph Lord, James Triantafillos, John Mandes, Clarence Richardson and Paul Casassa, athletic director at the Georgetown branch.

Northeast Boys Club: Otto Nielsen, John J. Jankowshi and Bert Sheldon.

Merrick Boys Club: Miss Anna J. Keady, J. V. McCarthy, Thomas Gearty, Jack Stapleton and Mrs. A. J. Chappell, board member.

These staff workers are making the trip at their own expense.

## *The President Takes an Afternoon Off*

Associated Press Photo.

*President Roosevelt, with Representative Samuel Rayburn and Mrs. Rayburn, is shown as he left the White House for an afternoon's cruise on the Presidential yacht Potomac.*

# Ohio Expects To Cast Record Vote in Primary

## National and State Issues Will Feature Balloting Tomorrow.

*By the Associated Press.*

Columbus, Ohio, May 10.—A wide array of national and State issues, topped by the Republican interparty fight for control of the State's national convention delegation, faced Ohio's 1,360,000 voters tonight as election officials prepared for a new record in primary balloting Tuesday.

Senator William E. Borah, Idaho liberal, who challenges the Republican organization's plan to send a "favorite-son" delegation to the Cleveland convention, has furnished virtually all the fireworks in the campaign.

President Franklin D. Roosevelt's slate of Democratic convention delegate candidates was without opposition, but he faced a Presidential preference test against Col. Henry Breckinridge, of New York.

Senator Borah's backers qualified for the ballots a slate of 7 at large and 28 district delegate candidates. Robert A. Taft, "favorite-son" choice of the regular organization, put into the field a full ticket of 8 at large and 44 district candidates.

**Choice Not Binding.**

Ohio law requires convention delegate candidates to declare themselves for first and second choices for the Presidential nomination. Those elected are not bound, however, to support either of their choices in the convention and are free to vote as they desire, under both law and custom.

Senator Borah's managers filed for him a slate of eight delegate-at-large candidates, but one withdrew. They failed to file in four Congressional districts, while in four others their candidates were barred from the ballot because nominating petitions lacked sufficient signatures.

The Republican organizaton entered its favorite-son slate, with Taft as first choice, and Charles R. Frederickson, second choice, after Gov. Alf M. Landon, of Kansas; Col. Frank Knox, of Chicago, and other potential candidates declined to give their permission to enter delegate candidates in their behalf.

Potential candidates, under the Ohio law, must give their approval to delegate aspirants. For this reason, it is impossible to conduct a "write-in" campaign against delegate candidates whose names appear on the ballots.

Second choice of Borah candidates was Frank E. Gannett, New York publisher.

**Charges "Trade" Planned.**

Borah campaigned against "the "favorite son" plan with the charge it was designed to enable National Committeeman Walter F. Brown and State Chairman Ed D. Schorr to "trade" at the convention for the nomination of a Presidential candidate controlled by "monopolies."

Taft, son of the former President, limited his campaign to attacks on the Democratic National Administration and assailed Borah's monetary policies.

Breckinridge, making only a few campaign speeches, did not enter the delegate race. Elected delegates are not bound by the preferential results, which are regarded by politicians as merely a "popularity test" in which voting normally is light.

Stephen A. Day, of Evanston, Ill., entered on a platform in defense of the Constitution, made virtually no campaign for the Republican Presidential preferential vote, but he is unopposed.

Vice President John N. Garner also is unopposed in the Democratic preferential Vice Presidential column, while no Republican entered for this office.

The contest for gubernatorial nomination between Gov. Martin L. Davey and two opponents, Representative-at-large Stephen M. Young and Charles H. Hubbell, both of Cleveland, headed the Democratic State ticket. On the Republican ballot, Attorney General John W. Bricker is unopposed for the Republican gubernatorial nomination.

Both parties will nominate a complete slate of candidates for State, Congressional, legislative and county offices.

# *Landon Claims South's Favor*

**Continued from Page 1.**

vote for the President's renomination. Thus the Democratic vote will be nothing more than an opportunity for an expression of opinion, but it will be watched closely to determine the Roosevelt strength.

Of almost equal interest in the States will be the Congressional primaries, in which some members of Congress may lose their seats. The New Deal, economy, control of business and the Townsend Plan are all issues. Ohio will indicate a fair cross-section of opinion, with votes coming from the highly industrial northern section and the central and southern farming districts.

The voting for Governor also is attracting more than usual interest. Gov. Martin L. Davey, Democrat, who early in his two-year term clashed violently with the New Deal on the relief issue, is opposed by Representative Stephen M. Young, of Cleveland, and Charles H. Hubbell, also of Cleveland, the latter a perennial candidate. State Attorney General John W. Bricker is unopposed for the Republican nomination.

**League to Set Up Office.**

Meanwhile, in Washington, George L. Berry, president of the Printing Pressmen's Union and the President's co-ordinator for industrial co-operation, planned to set up headquarters for Labor's Non-Partisan League, which he heads. It is a pro-Roosevelt organization.

The executive council of the American Federation of Labor, now meeting in Washington, may also issue a political pronouncement. William Green, president of the federation, while an ardent Roosevelt supporter, recently reiterated the federation's non-partisan stand, but it was considered possible that the council might overthrow this policy in favor of support of the President.

# In Congress

## TODAY.

**Senate.**

Meets at noon.

Adjourns out of respect to the late Senator Park Trammell (Democrat), of Florida.

Interstate Commerce sub-committee considers long-and-short-haul bill.

**House.**

Meets at noon.

Votes on deficiency and relief bill.

Takes up the Frazier-Lemke bill.

# Catholic Students Mark Wisdom Day

Celebrating the annual Seat of Wisdom in honor of the Blessed Virgin Mary, more than 300 Catholic college students took part in ceremonies yesterday afternoon in the National Shrine of the Immaculate Conception at Catholic University.

The students, assembling at the Shrine, formed in procession and marched through the campus of the university. The line moved back to the Shrine for benediction at 4 p. m.

In addition to the Catholic colleges, George Washington and Howard universities were represented through their Newman clubs.

# Salonika Again Quiet After 22 Die in Riots

Salonika, Greece, May 10 (AP).—The city was quiet, but there was no traffic in army-patrolled streets today following fighting between tobacco strikers and troops yesterday in which 22 were killed and 250 wounded.

Victims of the disorders were buried this mornings. Thousands followed the funeral processions, carrying black banners and flowers, but there were no incidents.

Railroad workers went back to their jobs after a 24-hour strike in sympathy with the tobacco workers.

Four destroyers were ordered here to assist soldiers in maintaining order.

# Idle in U. S. 'Stagger' British Labor Leader

London, May 10 (U.P.).—Herbert Morrison, Labor member of Parliament and chairman of the Labor Party of London, said today he was "staggered" by unemployment conditions which he found on his recent tour of the United States, Morrison returned here today.

"Poverty in the United States is much worse than it is here because they have no organized machinery to deal with it," he said. "The unemployed there obviously have a much rougher time than our unemployed. The United States is 50 years behind us in housing reform."

# Administration Is Losing Sway, Hoover Asserts

## Ex-President Cites Issues of Campaign on Way to Philadelphia.

*By the Associated Press.*

Chicago, May 10.—Former President Hoover said today he saw "30 issues" to be fought over in the Presidential campaign this fall.

He declined to name them, or to point out the leading one.

With customary reticence, he cut short interviewers who met him on his arrival by train from California.

Asked whether the major issue of the campaign would be Government extravagance, taxation, relief, tariff, or curbing of bureaucracy, the former President replied:

"There are 30 issues and you know how their relative importance can change between now and November."

In response to a query as to whether he considered the strength of the Roosevelt Administration waning, Mr. Hoover said:

"I believe it has."

The former Chief Executive said he planned to spend his time here visiting personal friends, discussing the campaign with political advisers, and working on the address he is scheduled to deliver at Philadelphia on Thursday.

He said he would depart for the East tomorrow.

# Takoma Park Man, Ill, Shoots Himself

Harry Haight, 58-year-old dairy farmer, living near Sligo Mill road, Takoma Park, Md., was found lying on the floor of his home at 4 a. m. yesterday with two slugs from a shotgun in his chest.

Charles Haight, his brother, quoted the wounded man as saying: "I just wanted to die." Charles was awakened by moans and, going into Harry's room, found him on the floor, a small shotgun nearby.

Dr. A. B. Little, who had been treating Haight for a nervous disorder, was called. He gave him emergency treatment and then had E. R. Carter, Haight's brother-in-law, take him to Garfield Hospital.

Washington police were told that Haight had been drinking, and was despondent.

# Mexican Railway Strike To Be Aided by Miners

Mexico City, May 10 (AP).—The powerful miners' syndicate voted "solidarity" today with 48,000 employes of the Mexican National Railways, who have announced they will strike May 18 unless wage increases are granted.

The miners' resolution did not specifically say they would quit work in support of the railwaymen.

Juan Gutierrez, secretary general of the railway syndicate, sent two delegates to Agua Calientes to try to heal the first breach in the hitherto solid ranks of the 31 national railways unions. At a mass meeting last night the Aguas Calientes union voted to oppose the strike, after speakers assailed Gutierrez as seeking personal gain from promoting the walkout.

# Women to Take 'Equal Rights' Issue to Rallies

## Lobbyists for Many Groups to Seek Party Pledges at Conventions.

*By the United Press.*

Women "lobbyists" for and against "equal rights" with men in business and industry will carry their fight to the national political conventions next month.

The National Federation of Business and Professional Women's Clubs, which has been less conspicuous in lobbying than many other women's groups, announced last night that it would ask both Democratic and Republican conventions to adopt platform planks pledging them to "further the employability of women."

The National Woman's Party will establish headquarters at both conventions to seek a pledge of support for the proposed equal rights amendment to the Constitution.

The National Women's Trade Union League, which recently closed its convention here, will oppose this move on the ground the amendment guaranteeing equal rights between men and women would prohibit State minimum-wage and maximum-hour laws for women in industry. It will seek a shorter work week for all workers in industry, too.

Immediate demands of the National Federation of Business and Professional Women are platform pledges to repeal "Section 213" of the economy act, which has resulted in the Federal Government's discharge of hundreds of women solely because they are married to men with Government jobs.

Miss Charl Ormond Williams, national president of the federation, in announcing that delegations of business and professional women would attend both conventions and argue for adoption of this plank, said:

"We feel that if both parties go on record as opposing discrimination against women and standing for wider opportunities for women, we will have a precedent established for the Government which will be an example to the men business leaders of the country.

"Discrimination exists when a woman of good qualifications for her job fails to receive the salary and recognition accorded a man of the same qualifications for the same job, or when age or marital status operates disadvantageously against women and not against men."

The National Woman's Party and other groups likewise support the repeal of "Section 213." A bill to repeal it, introduced by Representative Emanuel Celler (Democrat), New York, is now on the calendar of the House, but Representative John Cochran (Democrat), Missouri, author of this section, known as the "married persons clause," consistently has blocked passage of the repealer.

The National League of Women Voters always goes to conventions, too. This year it is emphasizing the merit system as against "spoils" in Government service. It also opposes the equal rights amendment.

ReRoof
RIGHT OVER THE OLD SHINGLES
With GENASCO LATITE Shingles. Guaranteed ten years. Estimates free. Terms.
ENTERPRISE ROOFING CO.
2125 R. I. Ave. N.E.
Potomac 0200.

EDUCATIONAL

**Trial Examination MAY 14**

On Thursday, May 14, beginning at 6:40 p. m., the Mount Pleasant School for Secretaries, Tivoli Bldg., 14th St. and Park Rd., will conduct another complete trial examination for a limited number of Civil Service applicants for stenographer and typist examinations. Examination lasts 3½ hours. The material is similar to that used in former Civil Service examinations. All papers will be carefully checked and returned by mail for a nominal fee. Telephone Columbia 3000 by 6 P. M. Thursday for reservation.

**Speed Dictation Classes IN STENOTYPY AND PENCIL SHORTHAND**
Tuesdays and Thursdays
7:00 to 9:00 P. M.
**The Temple School**
1420 K Street N.W. NAt. 8388.

Camalier & Buckley

**Book Case**

One rarely knows what to do with their favorite books, magazines and novels while traveling. This nobby little case only weighs about 5 pounds, is made of suntan cowhide, felt lined. Size 16x9x11 inches.

$17.50

Specialists **OSHKOSH** Luggage

1141 Conn. Ave.

Camalier & Buckley The Outfitters

2 Doors Above the Mayflower

Expert Repairing

# Hundreds Attend Mother's Day Ceremonies at Arlington Cemetery

*The Post is the only morning paper in Washington with Associated Press WIREPHOTO Service*

Post Staff Photos.

**MOTHER'S DAY CEREMONIES.**—Mother's day was celebrated yesterday at Arlington Cemetery, where doves were released as a message of peace to mothers throughout the world. At left, above, is a scene at the Tomb of the Unknown Soldier, where the colors were massed. At the right is a view of activities at the amphitheater.

Post Staff Photo.

**MAY DAY EVENT.**—Margaret Viehman (left), president of the student body of Holy Cross Academy; May Queen Mary Estelle Wright (center), and Doris Batson, vice president of the senior class, at the shrine on the academy grounds.

Associated Press Photo.

**HARBINGERS OF SUMMER.**—The arrival of summer is heralded at Catalina Island by the appearance of flying fish (and bathing beauties), an eagerly awaited event.

Associated Press Photo.

**ALL IN "THREES."**—The three daughters of the Rev. H. A. McCullough (center), of Columbia, S. C., were married by their father and their brothers, the Rev. Paul G. McCullough (right), and the Rev. Henry A. McCullough, jr.

## How a Baby Grows

By Dr. Arnold Gesell, M. D.

## The Second Three Months
### *Part One*

*THE BABY COMES into Command of the Muscles Which Support His Head and Move His Arms. He Reaches for Things.* The three pictures immediately below show the baby, from left to right, at 16, 20 and 24 weeks of age. His head favors a middle position at 16 weeks; his hands close on a dangling ring at 20 weeks; he grasps the ring and holds it with both hands at 24 weeks. The second row of pictures shows the same baby again, from left to right, at 16, 20 and 24 weeks of age. At 16 weeks, his legs are more extended and he rests weight on his forearms; at 20 weeks, his arms are directed forward, he scratches at the floor; at 24 weeks, he rests on his hands. *TOMORROW: The Second Three Months, Part Two.*

Chapter 13. Copyright by the Author.

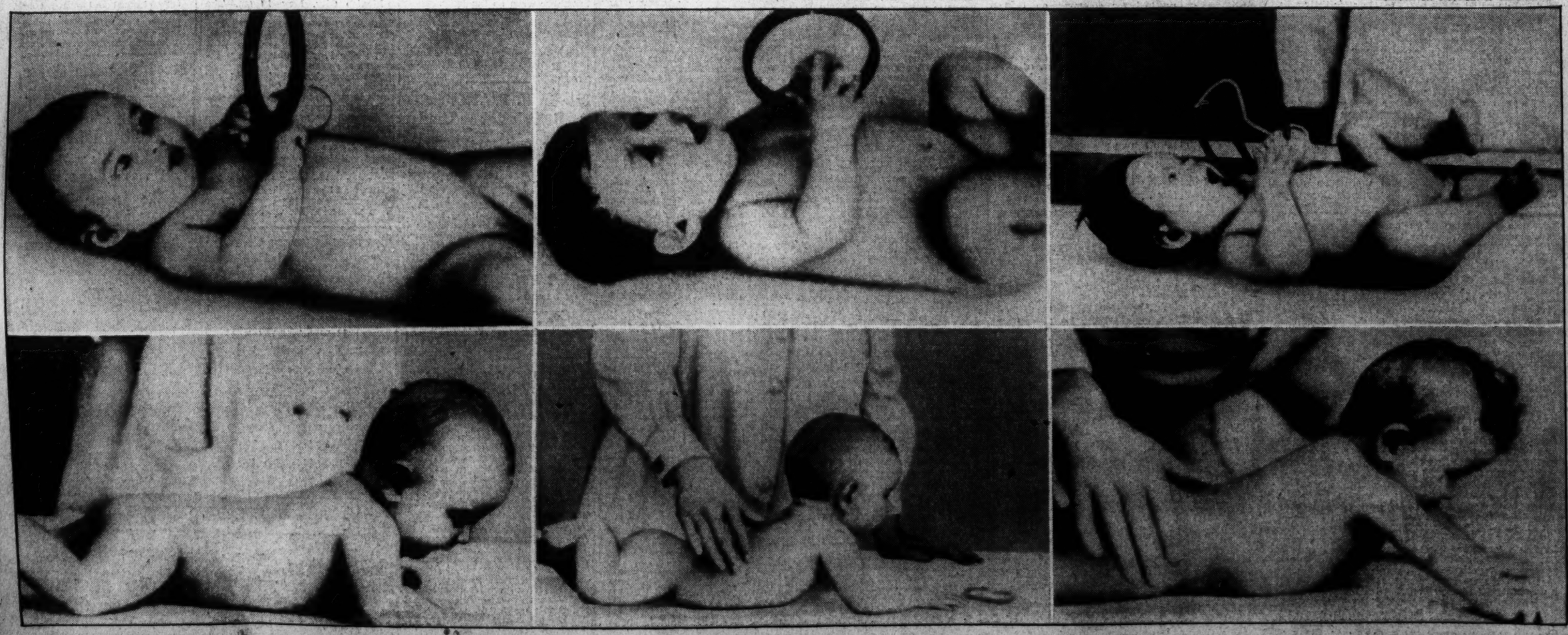

# Scouts Arrange Camp Contests For May, June

### 2,000 Boys in Territory Will Compete for 'Camporee' Emblems.

During this month 2,000 scouts from Washington and nearby Maryland and Virginia will engage in their annual overnight camping contests, known as camporees. The scouts camp in groups of five to eight, known as patrols, and are rated on their ability to set up, maintain and break an overnight patrol camp under conditions that are safe, sanitary and satisfactory.

All patrols that get more than 80 per cent of the possible 760 points are rated as standard campers and their members may wear the standard camper emblems. These patrols also may participate in the council-wide camporee to be held June 6 and 7.

Each of the 18 scout districts, into which the District of Columbia Council is separated, will hold its own qualifying camporee under the leadership of the district commissioner and scout leaders, starting May 16. On that date the fourth division and White House division will go to Camp Wilson, Burnt Mills, Md., while the Arlington County group will camp at Arki. On May 23, the first and thirteenth divisons will stage camporees at Fort Dupont. The third division camporee looms as the largest of the divisionals, with 50 patrols expected to participate at Camp Wilson.

**Other Assignments.**

Dunlops' Farm, Edlee, Md., is the place selected for the Potomac division and Evergreen, Md., Massachusetts avenue extension has been selected by the Cathedral division, Chevy Chase patrols will go to Camp Seneca, on Big Seneca Creek. The Capitol and the Southwest divisions are camping near Four Corners, Md.; Prince Georges County scouts, University Park School and Montgomery County, Kensington, near the Armory.

Saturday, June 13, has been selected for the annual one-day scout, scouter and dad trip to Camp Roosevelt. This trip is sponsored by the C. M. O., Camp Honor Tribe for the purpose of giving all scouts, scout dads and scouters an opportunity to preview Camp Roosevelt before it opens June 21 for a ten-weeks' season.

A Boy Scout Press Club was organized recently at the local council headquarters as a result of a meeting of representatives of a number of troop papers to discuss ways of improving their troop publications. Proposed objectives for the club were: Service to troop papers, promotion of journalism in scouting, discovery and development of journalistic ability in individual scouts, and the covering of the 1937 National Boy Scout Jamboree in Washington. Election of officers will be held at the next meeting, May 26.

**Rally Is Held.**

Those present and their affiliations were: Stewart Baker, The Council Fire, Troop 100, Y. M. C. A.; William Gerns, The Arrowhead, Troop 72, Church of the Pilgrims; LeRoy Swab, The Blanket, Troop 636, Holy Comforter Chapel; Alan A. Smith, The Frying Pan, Troop 40, Powell School; Howard Lewis and Merrill Brown, Totem Topics, Troop 14, Luther Place Memorial; Braswell Collins, The Snooper, Troop 2, McKendree M. E. Church; Lloyd St. Clair, By Tibers Tides, St. Aloysius Catholic Church; Morris Grabel, Press Club representative from Summerville, N. J., and J. Wallace Talley, of the local council staff.

A picnic and campfire rally was held Wednesday at Pierce Mill, when Scouts, their leaders and friends were the guests of the National Capital Parks. C. Marshall Finnan, director of parks, welcomed the guests at what, he explained, was the first of many campfire programs scheduled in the parks this summer.

## The Weather

### Today's Sun and Tide Table

(Furnished by United States Department of Commerce, Coast and Geodetic Survey.)

| | A.M. | P.M. |
|---|---|---|
| Sun rises | 4:59 | |
| Sun sets | 7:10 | |
| High tide | 11:11 | 11:43 |
| Low tide | 5:16 | 6:10 |

### Weather Conditions.

U. S. Dept. of Agri., Weather Bureau, Washington, Sunday, May 10—8 p. m.

Forecast for the District of Columbia, generally fair and warmer Monday and Tuesday, except probably local thundershowers Tuesday afternoon; gentle southerly winds becoming variable.

For Maryland and Virginia, generally fair Monday and Tuesday, except probably scattered afternoon thundershowers in west portions Monday and in the interior Tuesday; warmer Monday and in east portions Tuesday.

**Conditions.**

Pressure remains low from Wisconsin and southern Minnesota southeastward to southern Texas. Del Rio, Tex., 29.86 inches and Sioux City, Iowa, 29.96 inches. The northern disturbance has moved eastward to Hudson Strait, Resolution Island, 29.84 inches and a trough extends thence southward to the lower St. Lawrence Valley and thence southeastward to southeastern Ontario, Ottawa, 29.96 inches. A minor disturbance extends from northern Montana to southern Manitoba, Medicine Hat, Alb., 29.84 inches, and pressure remains low over Greenland, Julianehaab, 29.36 inches and relatively low in the vicinity of Bermuda, St. George, 29.92 inches. An area of high pressure is moving eastward over southern Newfoundland, Cape Race, 30.42 inches, with an extension southwestward to Virginia, New Haven, Conn., 30.26 inches, another is moving rapidly eastward over northern Ontario, Moosonee, 30.24 inches, and pressure remains high over southeastern Alaska, the District of Mackenzie and the western portions of the plains States, Juneau, Alaska, 30.32 inches and Rapid City, S. Dak., 30.12 inches. Showers have occurred in portions of the lake region, the Great Central Valleys, the plains States and eastern Colorado. The temperature has fallen in the Atlantic States from Maine to South Carolina and in portions of the lake region and upper Mississippi Valley, while it has risen from the interior of the Pacific States eastward to the plains States.

**Local Weather Report.**

Temperatures—Midnight, 71; 2 a. m., 71; 4 a. m., 65; 6 a. m., 62; 8 a. m., 62; 10 a. m., 63; 12 noon, 61; 2 p. m., 63; 4 p. m., 65; 6 p. m., 65; 8 p. m., 66; 8 p. m., 62. Highest, 67; lowest, 62.

Relative humidity—8 a. m., 93; 2 p. m., 75; 8 p. m., 72. Hours of sunshine 5.6. Per cent of possible sunshine, 26.

**Departures From Normal.**

Accumulated excess of temperature since January 1, 1936, 36 degrees. Excess of temperature since May 1, 1936, 80 degrees.

Accumulated excess of precipitation since January 1, 1936, 3.80 inches. Excess of precipitation since May 1, 1936, 1.36 inches.

**Temperatures and Precipitation.**

Temperatures and precipitation for 24 hours ended Sunday, 8 p. m.:

| | Highest Sat. | Lowest Sun. night. | 8 p.m. | Rainfall. |
|---|---|---|---|---|
| Washington, D. C. | 87 | 62 | 62 | |
| Asheville, N. C. | 88 | 54 | 66 | 0.01 |
| Atlanta, Ga. | 96 | 64 | 84 | .... |
| Atlantic City, N. J. | 54 | 50 | 50 | .... |
| Baltimore, Md. | 82 | 58 | 62 | .... |
| Birmingham, Ala. | 96 | 68 | 80 | .... |
| Bismarck, N. Dak. | 78 | 44 | 70 | .... |
| Boston, Mass. | 50 | 44 | 44 | .... |
| Buffalo, N. Y. | 78 | 54 | 66 | .... |
| Chicago, Ill. | 84 | 62 | 70 | 0.47 |
| Cincinnati, Ohio | 80 | 62 | 78 | 0.08 |
| Cheyenne, Wyo. | 80 | 38 | 56 | 0.12 |
| Cleveland, Ohio | 88 | 70 | 82 | .... |
| Davenport, Iowa | 74 | 60 | 64 | 0.06 |
| Denver, Colo. | 82 | 40 | 58 | 0.22 |
| Des Moines, Iowa | 78 | 58 | 66 | 0.13 |
| Detroit, Mich. | 90 | 54 | 80 | .... |
| Duluth, Minn. | 46 | 38 | 42 | 0.44 |
| El Paso, Tex. | 84 | 52 | 80 | .... |
| Galveston, Tex. | 72 | 64 | 72 | 2.70 |
| Helena, Mont. | 80 | 46 | 60 | .... |
| Indianapolis, Ind. | 88 | 54 | 78 | .... |
| Jacksonville, Fla. | 92 | 66 | 78 | .... |
| Kansas City, Mo. | 78 | 58 | 62 | 0.66 |
| Little Rock, Ark. | 76 | 62 | 74 | 0.18 |
| Los Angeles, Calif. | 76 | 58 | 72 | .... |
| Louisville, Ky. | 92 | 66 | 78 | .... |
| Marquette, Mich. | 52 | 46 | 48 | .... |
| Memphis, Tenn. | 84 | 66 | 70 | .... |
| Miami, Fla. | 82 | 74 | 78 | .... |
| Minneapolis, Minn. | 72 | 54 | 64 | 0.66 |
| Mobile, Ala. | 86 | 66 | 78 | .... |
| New Orleans, La. | 88 | 70 | 74 | .... |
| New York, N. Y. | 64 | 52 | 60 | .... |
| North Platte, Nebr. | 54 | 44 | 52 | 0.16 |
| Omaha, Nebr. | 80 | 66 | 68 | .... |
| Philadelphia, Pa. | 70 | 52 | 60 | .... |
| Phoenix, Ariz. | 98 | 80 | 96 | .... |
| Pittsburgh, Pa. | 70 | 56 | 60 | .... |
| Portland, Me. | 60 | 48 | 48 | .... |
| Portland, Oreg. | 82 | 52 | 62 | .... |
| Salt Lake City, Utah | 80 | 44 | 76 | .... |
| St. Louis, Mo. | 76 | 66 | 70 | 0.16 |
| San Antonio, Tex. | 74 | 66 | 72 | 1.10 |
| San Diego, Calif. | 70 | 56 | 66 | .... |
| San Francisco, Calif. | 64 | 54 | 58 | .... |
| Santa Fe, N. Mex. | 84 | 50 | 62 | .... |
| Savannah, Ga. | 92 | 70 | 78 | .... |
| Seattle, Wash. | 72 | 50 | 72 | .... |
| Springfield, Ill. | 82 | 64 | 66 | 0.64 |
| Tampa, Fla. | 88 | 68 | 78 | .... |
| Vicksburg, Miss. | 94 | 66 | 72 | .... |

## WPA Deputy Administrator Hears Demands of Crippled

Associated Press Photo.

*Aubrey Williams, WPA official (center with hand to face), listens to plea of a group of jobless crippled men and women who last night evacuated the stronghold in WPA headquarters they had refused to leave until their demands were heard.*

## U. S. Aid Hinted In Parker Search

New York, May 10 (AP).—Aid of the Federal Government may be asked in apprehending Ellis Parker, jr., and bringing him to Brooklyn to face a charge of kidnaping Paul H. Wendel, District Attorney William Geoghan of Kings County said tonight.

"I do not intend to give New Jersey authorities very much more time to locate Parker," Geoghan said, "I am of the opinion that young Parker is in the State of New Jersey and has never left that State and that New Jersey State police under Capt. Frank A. Lamb have been diligently searching for him and have been doing it conscientiously.

"But, if they are unable to apprehend him within the coming week I know it will be satisfactory as far as Capt. Lamb and his men are concerned for me to call other agencies into action."

## Flood Homeless Placed at 500,000

Chicago, May 10 (AP).—The American Red Cross totaled the Nation's spring flood bill tonight and counted 500,000 homeless persons in a dozen States.

Destitute families numbered 133,000 as the first itemized accounting of the water's damage was brought in for the annual Red Cross convention tomorrow.

Two hundred dead was another item.

A cash outlay of $6,500,000 was counted as the cost of rehabilitating only those families left too poor to help themselves.

Business and industrial losses ran into millions still unestimated, for three or four more months of work remained to clear away the last of the flood wreckage and ruin.

Wages of volunteers—had they have been paid—would have boosted the total to a staggering sum, for 7,000 workers in addition to 700 Red Cross staff members gave their time and efforts free.

## Harry Stevens, Correspondent, Dies Here at 69

### Employed by Bureau of Minneapolis Journal for 42 Years.

Harry C. Stevens, 69, veteran Washington newspaperman, died at 1 a. m. yesterday at Garfield Hospital after a long illness.

Mr. Stevens, who lived at the Chastleton, was employed by the Washington bureau of the Minneapolis Journal for 42 years, the last five as a sort of reporter emeritus. He was retired with pay in 1929, but spent much time in the Journal's office in the Albee Building.

Mr. Stevens, who had been employed by the old National Press Club, joined the Journal bureau here in 1892, two years after it was opened by J. S. Van Antwerp. He served under Van Antwerp, W. W. Jermane, James Gray, Rudolph Lee and George A. Benson, present chief of the bureau.

Mr. Stevens' last big assignment was with Calvin Coolidge in the Black Hills in 1927, when the taciturn President issued his "I do not choose to run" statement.

Funeral arrangements will be announced.

George W. Stimpson, president of the National Press Club, has appointed the following committee to attend: Mr. Benson, Charles A. Hamilton, Frank A. Lord, Charles P. Keyser, Mark Thistlethwaite, J. Russel Wiggins, Edgar Markham, Benjamin Meiman, John O. Williams, Frederic J. Haskin, Everett C. Watkins, Alfred D. Stedman, John Boyle, Dan O'Connell, Theodore Tiller, Robert B. Armstrong, Jesse S. Cottrell, Arthur W. Crawford, J. E. Atchison and W. H. Atkins.

## 16th District Optimist Clubs To Rally Here

### Convention to Be Held at Mayflower Tomorrow; To Pick Orator.

The Sixteenth District, Optimist International, will hold its annual convention here tomorrow. A luncheon, selection of a boy orator to represent the orgatnization at Fort Worth, Tex., and a banquet and dance will feature the program.

The sessions will be held at the Mayflower Hotel. A preconvention program is on schedule for today with an informal luncheon honoring Walter J. Pray, of Indianapolis, Ind., international president.

After the luncheon, until 4:30 p. m., a business session will occupy the delegates' time. The boy orator will then be chosen. Glaston Hathaway, 14-year-old Langley High School student, represents Optimists of this city. Two other orators—from Richmond, Va., and Baltimore, Md.—will compete for the district.

Beginning at 7 p. m. a banquet will be given at the Mayflower. Dancing will follow.

A budget for boys work for the District of Columbia will be announced, Capt. A. E. Nesbitt, president of the Washington club, said. A committee of the local club has been appointed to visit with officers of the Police Boys Club to ascertain their needs for a permanently maintained library.

### Flower Show Arranged.

*Special Dispatch to The Post.*

Warrenton, Va., May 10.—The Warrenton Garden Club set May 29 for a flower show in the St. James Church Parish Hall, Warrenton.

### Festival Is Planned.

*Special Dispatch to The Post.*

Colonial Beach, Va., May 10.—Plans are being made by the Westmoreland Post, American Legion, to hold a festival here the latter part of June. The program includes contests between Legion Junior drum and bugle corps and Legion bands, baseball games, a parade, dances, an old-time tournament and a beauty pageant.


PACKARD
SALES-SERVICE
McREYNOLDS MOTOR CO.
901 GA. AVE. N. W. PO. 0775

Doctors agree that
**Neuritis**
is caused by the accumulation of acids and poisons in the system. Thousands have found natural relief by drinking Mountain Valley Mineral Water, direct from famous Hot Springs, Arkansas. Phone for booklet today.
Mineral Valley Mineral Water
MEt. 1062. 1405 K St. N.W.

Say Central Airlines Passengers
A relaxed vibrationless trip assured by engine synchronizers, soundproof multi-motored airliners. Fares lower than rail and Pullman
CHICAGO . . $36.00
DETROIT . . . 25.65
CLEVELAND . . 17.75
For Information or Reservations,
Phone: NAtional 2171
District Traffic Manager
CHARLES E. SHOEMAKER, JR.
CENTRAL AIRLINES

Two Suggestions
for
LIFE INSURANCE WEEK
*May 11 to 16*
We suggest two steps, to enable you and your family to get the full benefit of Life Insurance Week:
1. That you study your financial set-up to see if things have improved with you enough so that you can take out more insurance to advantage.
2. That you talk with us about a *Life Insurance Trust* which will safeguard your insurance proceeds and provide regular income with available funds for emergencies.
The WASHINGTON Loan and Trust Company
F Street at 9th 17th Street at G
MEMBER
FEDERAL RESERVE SYSTEM and
FEDERAL DEPOSIT INSURANCE CORPORATION

Copyright, 1936, R. J. Reynolds Tobacco Company, Winston-Salem, North Carolina

*For Digestion's sake—*

*...smoke CAMELS*

O. D. GLADWELL describes operating a pneumatic drill. "This battering ram is tough on the digestion," he says. "I just smoke Camels, and Camels set me right."

Busy Americans Find Smoking Camels a Pleasant Aid That Helps Digestion to Proceed Smoothly—Increases Alkalinity!

Many annoyances of our daily lives—rush, worry, mental strain—slow down the flow of the digestive fluids so necessary to good digestion.

Science and common experience agree that smoking a Camel is a pleasant way to stimulate good digestion. For Camels increase the flow of digestive fluids—alkaline digestive fluids—necessary for the enjoyment of food and for good digestion. Smoke as many as you like . . . they never get on your nerves.

From Camel's costlier tobaccos you get unequaled mildness. Smoke Camels for a comforting *lift*—for well-being—and *for digestion's sake!* Camels set you right!

LIGHTNING SPEED of *petite* Mrs. Ethel Arnold (*above*) depends greatly on digestion. "I smoke Camels with and after meals," says Mrs. Arnold. "And I enjoy my food more and digest it better too."

AT THE MAYFAIR ROOM of the Book-Cadillac Hotel in Detroit, the fine tobaccos of Camels, their delightful flavor and *lift*, are a natural complement to perfect dining. Paul Fischer (*right*) has observed that Camels are the favorite and are steadily increasing in popularity. "A glance around our tables," he says, "proves that those who appreciate quality have made Camels their first choice."

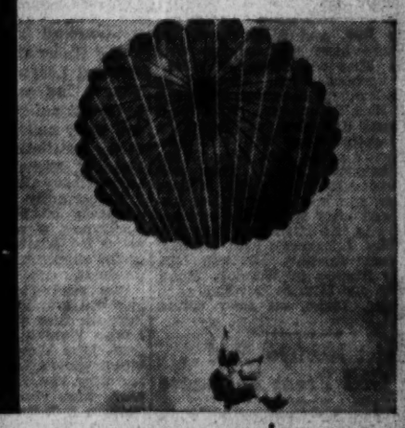

684 PARACHUTE JUMPS—record of Joe Crane (*above*), who has tumbled through 350 miles of empty air. "Camels set me right!" he says. "It's natural for me to turn to Camels for digestion's sake."

METHOD AND PROCEDURE USED. Evidence obtained by scientists under controlled laboratory conditions definitely establishes the fact that smoking a Camel increases the rate of flow of the digestive fluids. The importance of this in facilitating the process of digestion is a matter of common knowledge.

*Costlier Tobaccos!*

• Camels are made from finer, MORE EXPENSIVE TOBACCOS ...Turkish and Domestic... than any other popular brand.

# Society Mannequins to Rehearse Lace Ball Promenade Tonight

**Daughter of Ambassador of Chile Takes Part of 'Bride' in Feature of Benefit Affair at Shoreham; 1860 Quadrille Also to Be Given.**

This afternoon the younger members of Capital society will rehearse for the lace ball being given this evening at Shoreham Hotel for the benefit of the Homeopathic Hospital of Washington.

Rehearsals of the society mannequins for the "Lace Promenade" and of the girls of the Marjorie Webster School for the "Quadrille of 1860" will be held in the ballroom of the hotel. Myer Davis will come from New York today to conduct his orchestra for both rehearsal and ball.

Every promenade must have its "bride," and tonight's will have one of unusual distinction. Senorita Graciela Trucco, second daughter of the Ambassador of Chile, will take the part of bride, and her sisters, Senoritas Rebeca and Marta, will be the bridesmaids. The bride will wear a gown of white lace and the bridesmaids will be in aquamarine lace.

**Dinner Dress of Blue.**

Mlle. Nella Veverka, daughter of the Minister of Czechoslovakia, who is blonde and blue-eyed, will wear a dinner dress of blue-bonnet blue, with silver slippers. Miss Sibilla Skidelsky, daughter of Mme. de Bianchi, wife of the Minister of Portugal, will wear a dress of exotic type, white scroll on black net, with green sash and slippers.

Mrs. Robert Moran, who has been designated by style authorities as one of the ten best-dressed women in the country, will wear a Victor Stiebel original of white lace, with full skirt and sleeves.

Miss Sara Snell, daughter of Representative and Mrs. Bertrand H. Snell, will model a Norman Hartnell original from London, of sequin-trimmed lavender lace. Miss Isabel Perry will wear a sheer black lace with sleeves, and Mrs. Ethel Pilson Warren will wear a Molyneux in white, with a short train. Miss Katherine Pearson will wear a Vionnet model of peach lace appliqued in taffeta, and Miss Katherine McKane will wear a hostess gown, redingote style, from Lelong, with a high-standing collar.

**Other Mannequins.**

Miss Patricia Ridsdale will show a white costume from Maggie Rouff. A Lanvin gown showing the Margot influence, of black cire lace, will be worn by Miss Betty Angus, and Miss Jean Gilbert will wear a brown street ensemble of net. Peter Russell, the British fashion leader, designed the natural colored daytime lace that Miss Diane Smith will wear, and Miss Dorothy Highfield will be attired in a Digby Morten net. Miss Margarita Montero, of Havana, who is visiting in Washington, will wear an aquamarine evening ensemble with bolero jacket and Miss Joan Archer will wear a Robert Piguet model of black lace with white scroll effect in Chinese pattern. Miss Katharyn Fuqua will model a party frock in wheat gold color, and Miss Jean Gilbert will wear a brown street ensemble of net. Miss Dicky Gannon and Miss Mary Louise Stafford also will be mannequins.

# Mrs. Carr Heads Neighborhood Festival Board

**Wife of U. S. Official to Serve as Chairman of Officers of House Function.**

Mrs. Wilbur J. Carr, wife of the Assistant Secretary of State, heads the list of officers and members of the board of Neighborhood House which is sponsoring the annual spring festival to be given there on Thursday, Friday and Saturday.

The group includes Mrs. Charles L. McNary, Mrs. Robert Woods Bliss, Mrs. Charles J. Bell, Miss Ellen A. Vinton, Mrs. George C. Thorpe, Mr. Alexander B. Trowbridge, Mr. and Mrs. Frank C. Baldwin, Mr. George E. Fleming, Mr. Irving Zirpel, Mrs. Wallace S. Dempsey, Mrs. Walter G. Distler, Mr. Henry Parsons Erwn, Mrs. Gilbert Hitchcock, Mrs. Howard S. Leroy, Mrs. Malcolm Matheson, Miss Mary K. McQuade, Mrs. George Barnett, Mrs. John Jay O'Connor, Mrs. Cuno H. Rudolph, Mrs. Sidney F. Taliaferro, Mr. Percy Lee Atherton, Mrs. Merle Thrope and Mrs. Ralph Worthington.

Members of this group will alternate in acting as hosts and hostsses for the festival at the settlement, 470 N street southwest. A special program will be arranged for each afternoon at 4:30 o'clock, and each evening at 7:45 o'clock the children will present the operetta, "The Pied Piper of Hamelin."

The spring festival has become an institution in Washington and all sections of the city are always represented at each revival. The U. S. Marine Band will give a concert on Saturday prior to the crowning of the queen and will play for the procession in the street.

The presence of the Marine Band is due to Mrs. George Barnett. When the late Gen. Barnett was commandant of the Marine Corps, Mrs. Barnett first obtained the use of the band for the festival and it has continued to furnish the music on the closing day of the festival every year since.

# Mrs. Rust-Smith Entertaining

**Washington Branch Director of Virginia Group Has President as Guest.**

Mrs. Arthur P. Wilmer, of Richmond, president of the Associataion for the Preservation of Virginia Antiquities, arrived in Washington on Thursday to be the guest of Mrs. E. Rust-Smith, director of the Washington branch of the association. Mrs. Wilmer will attend the meeting of the A. P. V. A., to be held at the Willard Hotel on Friday, and will be the guest of honor at the luncheon, which will precede the meeting.

Other out-of-town guests will be Mrs. P. W. Hiden, of Newport News, and Mr. J. W. Barrow, of Richmond.

Mrs. Hiden, who has charge of the restoration of the early county records of Virginia for the Colonial Dames and for the Daughters of the American Revolution, and is also historian for the National Society of Daughters of the American Colonists, will give a talk on the Virginia records and the great need for their preservation.

Mr. Barrow, who has done the work of preservation, will bring with him the two volumes of Wills, 1709-29, of Stafford County, Va., just restored by the Washington branch of the A. P. V. A., and will speak on the process of restoring them.

Mrs. Mason Smith, 1448 Clifton street, has charge of the luncheon.

# Pen Women Put Off Installation Party

**Chevy Chase Branch to Hold Garden Event June 7.**

The Chevy Chase branch of the National League of American Pen Women has announced the postponement until June 7 of the garden party and supper to be given at the installation of officers. Mrs. Jesse W. Nicholson, 103 Newlands street, Chevy Chase, will be hostess.

"Opportunity House," under the direction of Mrs. Frances Troy Northcross, a well known charity house for women, will have charge of the supper and benefit from the proceeds.

The newly-elected officers to be installed are: President, Mrs. Elsie Bennett; first vice president, Miss Louise Worden; second vice president, Miss Victoria Copping; third vice president, Mrs. Caroline Votaw; secretary, Mrs. Lida C. Lueck; treasurer, Mrs. Emma W. P. Slack, auditor, Mrs. Rene Beard; historian, Mrs. A. Pearl McPherson.

The following have been elected chairmen of committees: Mrs. Daisy Breau Calhoun, ways and means; Mrs. Lucille Foster McMillin, membership; Mrs. Hester Walker Beall Provenson, entertainment; Mrs. Mollie Davis Nicholson, publicity, and Mrs. Jennie Esmond Wright, radio and organization.

# Club Arranges Benefit Lunch

**Card Party Will Be Given Today in Manor Club to Aid Building Fund.**

Mrs. Otis B. Johnson is chairman of the committee arranging for a luncheon and card party to be held at the Manor Club today by the Woman's Club of Chevy Chase for the benefit of the building fund.

Among the patronesses are Mrs. Frank M. Hoadley, president of the Maryland Federation of Women's Clubs; Mrs. Frank A. Linzel, president of the Chevy Chase Club; Mrs. Lloyd W. Biddle, president of the District of Columbia Federation of Women's Clubs; Mrs. Harvey W. Wiley, and Mrs. Ernest H. Daniel.

Tables have been reserved by Mrs. William T. Britton, Mrs. Earl P. Clark, Mrs. George A. Finch, Mrs. Harrison F. Fitts, Mrs. Edgar F. Fowler, Mrs. Frank Glancy, Mrs. George V. Graham, Mrs. Edward H. Helmuth, Mrs. Winslow Herschel, Mrs. Holland Huntington, Mrs. C. M. Jansky, jr., Mrs. Otis B. Johnson, Mrs. Roy J. Jeroloman, Mrs. August W. Koehler, Mrs. George W. Lewis, Mrs. Charles B. Lingamfelter, Mrs. Archie Lochhead, Mrs. Harry F. Lowe, Mrs. Kenneth D. McRae, Mrs. Lew S. Mohler, Mrs. Arthur E. Nesbitt, Mrs. William L. Orem, jr., Mrs. Orville S. Peters, Mrs. Karl Plitt, Mrs. John L. Mrs. Robert Roudabush, Mrs. H. L. Simcoe, Mrs. Frank Stetson, Mrs. Jesse E. Swigart, Mrs. John L. Weaver, Mrs. Frank P. Wilcox and many others.

## Longacres Start Trip For the Pacific Coast

The Rev. and Mrs. Charles S. Longacre have left for the West Coast. They will drive first to Berrien Springs, Mich., where their son-in-law and daughter, Prof. and Mrs. Harold Hannum, with their two small daughters, will join them and together they will visit Mrs. Longacre's sister, Mrs. Rosa Sloupe in Manhattan, Kans. They will also visit her brother, Mr. Willard Hughes, and his family in Los Angeles and after spending a number of days in San Francisco, they will visit Mrs. Longacre's twin brothers and their families, Mr. and Mrs. Luther Hughes in Wendell, Idaho, and Mr. and Mrs. Arthur Hughes in Pocatello, Idaho, on their return trip.

## District Man to Wed Girl From Baltimore

Mr. and Mrs. Sidney F. Westheimer, of Baltimore, have announced the engagement of their daughter, Miss Mary Jane Westheimer, to Mr. J. Albert Weinberg, jr., son of Mr. and Mrs. J. Albert Weinberg, of this city.

Mr. and Mrs. Westheimer will entertain with an "at-home" next Sunday at the Emersonian apartments in Baltimore from 9 to 11 in honor of the couple.

### Mrs. Miller Guest.

Mrs. Chlo Wood Miller is spending the week-end with her son-in-law and daughter, Mr. and Mrs. James Smith, at their home near Richmond, Va. She is accompanied by Mr. Smith's mother, Mrs. John A. Smith, of Fairfax, Va.

# Diplomatic Mannequin at Ball Tonight

Underwood & Underwood.

*MISS SIBILLA SKIDELSKY,*

*daughter of Mme. de Bianchi, wife of the Minister of Portugal, who will be in the fashion parade this evening at the Lace Ball to be given at the Shoreham Hotel for the benefit of the Homeopathic Hospital of Washington.*

# NOTES OF SOCIETY

*Official and Resident*

The Minister of Switzerland and Mme. Peter will return to the Capital today from New York, where they spent the week-end.

The Minister and Mme. Peter will entertain at a dinner Wednesday night.

The Minister of Siam and Mme. Rajamaitri will entertain at dinner tonight in the legation.

The Minister of Venezuela, Senor Dr. Juan J. Mendoza, and his daughter, Senorita Carmen Helena Mendoza, who recently arrived in the Capital, have taken an apartment at the Wardman Park Hotel.

The Third Secretary of the United States Legation at Caracas, Venezuela, Mr. Glenn Abbey, is spending some time at the Madison in New York.

The former Secretary of State and Mrs. Henry L. Stimson will close their home, Woodley, today and leave for their estate on Long Iland, where they will spend the summer season.

Dr. N. E. Naumann, of Por tau Prince, Haiti, has been a guest for several days at the Wardman Park Hotel.

### *Son Born Last Monday To Mr. and Mrs. Lieber.*

Mr. and Mrs. Francis Lieber, of Buttonwood Hill, Bryn Mawr, Pa., are receiving congratulations on the birth of a son, William Alexander Lieber, last Monday.

Mrs. Lieber, the former Miss Attaresta Bodine Moon, is the daughter of the late Mrs. Robert Wheelwright, of Chestnut Hill, and the late Mr. Harold Moon.

Mr. and Mrs. James E. Norton, New York, are guests at the Dodge. They are accompanied by Mr. and Mrs. Lawrence Chichester, of Madison, N. J.

Mrs. Fay Ingalls and her daughter, Miss Polly Ingalls, of Hot Springs, Va., are spending several days in New York, at the St. Regis, before returning to their Virginia estate, The Yard.

Mrs. Chandler Hale is spending a brief time in New York at the Carlyle.

Mr. James V. Kennedy, Mr. William Tydings and Mr. James Dalrymple, students at St. Joseph's College, Baltimore, spent the week-end in Washington with their parents.

Mrs. Victor Morawetz, of St. John's Island, Charleston, S. C., and Baron and Baroness de Gripenburg, of England, who have been the guests of Mrs. William John Holland, of Williamsburg, Va., have returned to New York.

### *Mr. and Mrs. O'Neill Visiting in New York.*

Mr. and Mrs. John P. O'Neill are at the Hotel Brevoort, New York City, where they are visiting friends.

Also at the Hotel Brevoort are Mr. and Mrs. W. L. White.

Mrs. Robb White and her daughter, Miss Becky White, and Miss Pansy Elizabeth Ireland, all of Thomasville, Ga., are at the Wardman Park Hotel during a visit to this city.

Mrs. Walter H. Walne and Miss Mary J. Walne, of Houston, Tex., are at the Dodge.

Mrs. F. X. du Tremblay of Newark, N. J., arrived here over the week-end to join Mr. du Tremblay at the Wardman Park Hotel.

Mr. and Mrs. Halsey Martin and their two children, of Hempstead, N. Y., are at the Dodge.

Mr. and Mrs. John L. Blair, of Warren, Pa., who are visiting friends in Washington, arrived over the week-end by motor. They are at the Wardman Park Hotel.

Mr. John W. McComb, of Wilmington, Del., one of the judges for the National Capital Horse Show, spent the week-end at the Wardman Park Hotel with Mrs. McComb.

# C. U. Glee Club To Offer Spring Concert Today

**Classical, Popular Music Is Included; Conrad Bernier Is Accompanist.**

In the McMahon Hall auditorium, of Catholic University, today at 8:15 p. m. will be held the annual spring concert of the Catholic University Glee Club, one of two major programs presented by the glee club every year.

Led by Dr. Leo Behrendt of the university faculty, 30 members of the glee club will be heard in selection of classical and popular music, including Tchaikovsky's "Pilgrim's Song," Kountz's "Cossack Love Song," and "On the Road to Mandalay," by Speaks.

Vocal solos by Mr. John J. McMahon, of Washington, an alumnus of Catholic University, will be a feature of the program. He will sing Schubert's "The Wanderer," Adams' "Lancashire Road Song," and Rachmaninoff's "In the Silence of the Night."

Mr. Conrad Bernier, well known Washington composer and pianist, will accompany the glee club and will also give a piano solo, the Adagio Cantibile and Rondo, Opus 13, by Beethoven.

The glee club was organized several years ago by Dr. Behrendt. William J. Kenney, '36, of Mahanoy City, Pa., is its president. Other officers include Joseph R. Angers, '37, vice president; John A. McDondald, '36, secretary; Thomas K. Hannan, '37, treasurer, and George L. Rolling, '37, business manager.

### Hosts at Dinner.

Commander and Mrs. Edwin L. Cochrane will entertain at dinner at the Shoreham Tuesday evening.

# Moores to Return After Honeymoon

**Couple to Be at Home in Takoma Park.**

Mr. and Mrs. Erwin W. Moore, who are on their wedding trip in Virginia, will return in a few days and be at home to their friends after May 25 at their apartment, 808 Kennebec avenue, Takoma Park.

Mrs. Moore, the former Miss Stachia Elizabeth Treadwell, is the daughter of Mr. and Mrs. Winfield H. Treadwell, of Orlando, Fla. Her marriage to Mr. Moore, son of Mr. and Mrs. Frank E. Moore, of Takoma Park, took place in the new home of Dr. and Mrs. Heber H. Votaw Saturday night. Dr. Votaw performed the ceremony in the presence of 25 guests.

The bride's sister, Miss Mabel Lee Treadwell, was maid of honor and Mr. Moore's brother, Mr. Kent Moore, was best man. Mr. Winfield Treadwell, the brother of the bride, gave a reception at his apartment after the wedding.

# Mr., Mrs. Max Shoup Go to San Francisco

Mr. and Mrs. Max Shoup, with their daughter, Jacqueline Marie, and Mrs. Shoup's brother, Mr. Clarence Miller, have left for San Francisco, where they expect to meet their parents, Dr. and Mrs. Harry W. Miller, of Shanghai, China. They will also visit their brother-in-law and sister, Mr. and Mrs. Louis Wolfe in Los Angeles, before their return.

It is expected that before their return to Shanghai Dr. and Mrs. Miller will spend some time in Takoma Park, where for a number of years Dr. Miller was medical superintendent of the Washington Sanitarium.

## The Washington Scene

By the Poe Sisters.

Old friends in Washington are making plans for entertaining Countess Jean Bertrand de Luppe, who, as Miss Sallie Beecher, niece of Mrs. Hugh Wallace and granddaughter of the late Chief Justice Melville H. Fuller, was a belle in her debutante days in Washington and Paris.

Countess de Luppe is en route to this country on the Baltic and will be met in New York the middle of the week by Mrs. Wallace with whom she will come to Washington to be her guest for several weeks.

The former Miss Sallie Beecher was introduced to Washington society by Mrs. Wallace. Her mother, Mrs. Wallace's sister, was Miss Katherine Fuller, afterwards Mrs. Beecher. When Mr. Hugh Wallace was made Ambassador to France Miss Beecher became the young lady of the American embassy there. She was popular not only in the diplomatic colony, but in exclusive French society as well.

In May, 1922, she was married in Paris to Count Jean Bertrand de Luppe, member of an old French family. The de Luppes live part of the year in Paris and the remainder at their chateau in the country, surrounded by beautiful grounds. They have four children, Mildred, the eldest, 12 years, who is named for Mrs. Wallace; Alexandra, Jean Bertrand and Katherine, named for the mother of the Countess de Luppe. Count de Luppe has large tea interests in Ceylon and Countess de Luppe frequently has accompanied him on his visits there.

Apropos of the auction sale of the former home and many effects of the late President Coolidge last week, the rumor persists that Mrs. Coolidge will make her home in Washington eventually, after her European travels.

Mrs. Coolidge has come quietly to Washington several times since the Hoover inauguration, visiting friends here, and has shown interest in several houses on the market in the last year or two.

Two Washington women, recently returned from Paris, declare that they saw Mrs. Coolidge in a fashionable modiste's salon watching a parade of models. "Isn't that Mrs. Coolidge?" asked one of them. "I do not think she recognizes us." Mrs. Coolidge was too far away to have heard the conversation. But after the parade was over she crossed over to the two ladies and greeted them cordially. "How do you do?" she said. "I did not recognize you until you spoke my name." Then the Washington pilgrims recalled that Mrs. Coolidge is an adept in lip reading and that is how she knew what they had been saying even when out of earshot.

*Copyright, 1936, by The Washington Post.*

# Group Is Selected To Assist in Revue

**Spring Garden Festival Will Be Given Saturday.**

Assisting Mrs. Walter Tuckerman with the International Revue, a part of the spring garden fete to be given on the grounds of the Chevy Chase School by the Women's Board of George Washington University Hospital on Saturday will be Mrs. Cloyd Heck Marvin, Mrs. Frederick E. Farrington, Mrs. John Hanks, Mrs. William Winslow, Mrs. George B. Jenkins, Mrs. Vincent du Vigneaud, Mrs. Kent Balls, Mrs. J. Lloyd Collins, Mrs. Walter Willard Boyd, Mrs. Stephen E. Kramer, Mrs. Gustav Emery and Mrs. Irving Hall.

Mrs. Charles Smith, of the ticket committee, is assisted by Mrs. Willard Hayes Yeager and Mrs. H. J. Russell McNitt.

## Miss Martha Schemel Bride of Rev. Miller

The wedding of Miss Martha Schemel, daughter of Mr. and Mrs. George C. Schemel, of Lydia, Md., to the Rev. E. L. Miller, minister of the Southeastern Conference District of the Brethren Church and pastor of the Brethren Church at Mauertown, Va., took place in the Brethren Church at Lydia on Thursday with the Rev. W. S. Baker performing the ceremony.

## Capt. and Mrs. Cutts Entertain House Party

Capt. Richard M. Cutts, U. S. M. C., and Mrs. Cutts are entertaining at a house party over the week-end in their quarters at the Marine Barracks, Quantico, Va. Capt. and Mrs. Cutts will leave late this summer for China, where Capt. Cutts will assume his new duties. Before her marriage Mrs. Cutts was Miss Dorothea Lane.

### Baldwin Alumnae Meeting.

The Washington Chapter of the Mary Baldwin Alumnae Association will be entertained Tuesday at 8 o'clock by the Misses Margaret and Lena Daniel, Apartment 45, the Cumberland. All Mary Baldwin girls in the city have been invited.

# Baker-Caldwell Nuptials This Week

Miss Barbara Baker, daughter of the late Lieut. and Mrs. John Loring Baker, whose engagement to Mr. Edward Theodore Caldwell, jr., of New York, was announced recently, will be married this Saturday instead of in June, as she had originally planned. The ceremony will take place in the Church of the Redeemer, in Roland Park, Baltimore, at 4 p. m. The rector, the Rev. Dr. Charles Albert Hensel, uncle of the bride-elect, will officiate.

Miss Baker will have as her only attendant her cousin and godchild, little Miss Patricia Hensel, who will be flower girl. Mr. Henry Bryan Caldwell, of New York, brother of the prospective bridegroom and a student at St. George's School, will be best man.

After a trip Mr. Caldwell and his bride will make their home in New York.

The bride-to-be, who was presented to society in Washington last season by Dr. and Mrs. John Hooe Iden, is spending several days in New York, before returning to the Capital the middle of the week.

# Mrs. Grigsby Guest at Tea

**Delta Delta Delta President Will Be Entertained Here Next Sunday.**

Mrs. Joseph D. Grigsby, national president of Delta Delta Delta, and delegates and presidents of the Pan Hellenic Association and Washington alliance of the organization will be guests of honor at a tea to be given next Sunday afternoon by the Washington Alliance of Delta Delta Delta at the new sorority house, University of Maryland.

Mrs. A. M. Edwards is chairman of arrangements, assisted by Mrs. James G. Cumming, Mrs. William L. Fulton, Mrs. William Collins, Mrs. Burt Frost and Mrs. Marc Phillips.

Representatives of many colleges will be in the gathering. The Pan Hellenic Association consists of delegates from 23 national sororities, including Delta Delta Delta, with chapters in all the leading women's colleges and universities. The Washington alliance has a membership representing 41 colleges.

# Mrs. Thompson De Laboulayes' Luncheon Guest

**Small Affair Is Given at Embassy for Visitor to Washington.**

The Ambassador of France and Mme. de Laboulaye entertained at a small luncheon yesterday in the embassy in honor of Mrs. William Boyce Thompson, who is making a brief visit in the Capital aboard her yacht, Alder, which is anchored off Hains Point, and her guest, Duchess de Chaulnes, who also is aboard the yacht.

The Ambassador and Mme. de Laboulaye were the guests of honor at a small tea yesterday afternoon given aboard the yacht by Mrs. Thompson.

Mrs. Thompson wore a white crepe gown with a white sailor hat and the Duchess de Chaulnes wore a white shirt waist frock with a white linen hat trimmed with a quill.

The Ambassador and Mme. de Laboulaye had as their guest for the week-end, the French Commercial Attache, Mr. Maurice Garreau-Dombasle, who makes his home in New York and Mme. Garreau-Dombasle. They arrived in Washington to attend the garden party given by the Ambassador and Mme. de Laboulaye on Saturday afternoon and returned to their home yesterday.

The Ambassador and Mme. de Laboulaye, accompanied by their daughter, Mlle. Marie Therese de Laboulaye, will leave the Capital tomorrow for New York, whence they will sail tomorrow evening aboard the Normandie, for their home in France, where they will spend their vacation before returning to this country.

## Open House Planned At Casualty Hospital

Mrs. Martha J. Vaughan, president of the board of lady managers of Casualty Hospital, will be hostess tomorrow afternoon at the "open house" of the hospital from 3 until 9 o'clock. She will be assisted by the members of the board.

This day has been set aside so that anyone who wishes may visit the various rooms and see how the hospital is conducted. The nurses' home, which has been refurnished by the ladies of the board, will also be open tomorrow.


Julius Garfinckel & Company
F STREET AT 14th

TODAY

A NEW SHOWING OF THE STYLES YOU WILL PRIZE ABOVE ALL OTHERS FOR YOUTH AND CHARM.

THE SMARTEST OUTFITS FOR WOMEN, MISSES AND JUNIORS TO WEAR RIGHT AWAY AND THROUGH A GLORIOUS SUMMERTIME.

COOL, REFRESHING DRESSES
SUMMER SUITS, ENSEMBLES
LIGHT-WEIGHT COATS
GREENBRIER SPORTSWEAR
HATS—SHOES
BLOUSES . . . ALL ACCESSORIES

(Many wonderful lines at moderate prices are included and they are the best of their kind.)

*I found my apartment in the morning . . . .*
THROUGH THE POST

There's positively no need to spend nights looking for good apartments. I've discovered that you get FIRST choice on the finest apartments in the city in the most desirable neighborhoods—simply by consulting the vacancies that are listed in The Post—*the first thing in the morning.*

For *First* Choice—Read Post Want Ads the *First* Thing in the Morning

CLEAN Housefurnishings NOW!

Moths do not attack clean fabrics. Let us clean your Rugs, Draperies, etc., before storing. For rates on cleaning or Mothproof Storage

Phone ATlantic 4000
Free City and Suburban Delivery.

THE HOFFMAN CO.
CLEANERS and DYERS
"Where QUALITY Comes FIRST"

BAGS
*to complement a costume—*
From 5.00 to 18.50
Pasternak
1219 Connecticut Ave.

NOW
Store Your Furs
in our modern dry-cold-a-ir vaults . . . at standard rates. Special summer prices on remodeling and repairs . . . expert cleaning by exclusive furrier's process.
*DIstrict 4004*
Pasternak
1219 Connecticut Avenue

*"Certified by the American Institute of Refrigeration"*
COLD STORAGE VAULTS
for furs, garments, trunks of clothing, rugs, tapestries, curtains, etc., with cleaning, alterations and repairs as may be required.
SAFE DEPOSIT VAULTS FOR SILVERWARE
and other valuables
Responsible packers for silver, glass, etc.
Security Storage
A SAFE DEPOSITORY FOR OVER 45 YEARS
1140 FIFTEENTH ST
4½ BLOCKS NORTH OF THE WHITE HOUSE
CA. A. SPINDWALL, PRESIDENT
DISTRICT 4040

A Small $159 Piano
For Recreation Room or Bungalow. Fully warranted. Choice of Black, Red, Maple, Antique White, Mahogany.
DROOP'S • 1300 G

HOSIERY REPAIRS
Highest Quality—Lowest Price
One-Thread Run—15c.
Pulled Threads—10c inch.
While-You-Wait Service
SOUTHERN STELOS CO.
614 12th St. N.W. Natl. 8442.

RUG Beauty Our Duty
CLEANED AND STORED
Call Mr. Pyle NA. 3257
SANITARY CARPET & RUG CLEANING CO.
106 INDIANA AVE.

CERTAIN ENJOYMENT
★ awaits you every afternoon at the
ENTERTAINMENT DANCING BARNEE Directing 4304700
Shoreham
COCKTAIL LOUNGE

# Women Able Voters, Mrs. Lough Discovers

### Have Real Opportunity to Help Nation, Says League Member.

By Hope Ridings Miller.

Anyone who thinks women know more about groceries than government and more about pots and pans than politics, should have the privilege of talking with dynamic, well-informed Mrs. William H. Lough, of New Rochelle, N. Y., who for the last two years has acted as secretary of the Westchester Commission on Government and is a prominent member of the League of Women Voters.

One of the few feminine leaders who did not fight for woman suffrage, Mrs. Lough believes, however, that members of her sex are doing very well with the voting privilege, and that today as never before "we have a real opportunity to make an important contribution to our country through our political power."

Visiting in Washington, Mrs. Lough yesterday told what she thinks this contribution should be and incidentally explained her stand on the feminine suffrage fight.

**Matter of Spirit.**

"I simply didn't want to help increase the dumb electorate," she said. "You see, I've never felt all women (or all men, for that matter) should be allowed to go to the polls. That privilege should be a matter of merit, it seems to me. Too many cast their ballots by someone else's direction, thus becoming mere cogs in political machines. When women were stumping the country for suffrage, I thought very few of us knew enough about government to take an active part in it.

"Since we got the vote, I've discovered many women set out to find all the information they could. They studied, sought advice and weighed questions carefully, with the result that today the average woman interested enough to go to the polls is generally as well, if not better informed, than the average man. Furthermore, since women have never been so partisan-minded as men, they are less likely to vote blindly."

The League of Women Voters has been particularly helpful in educating women to cast their ballots intelligently, Mrs. Lough said. "It is this organization, too, that has led the way in promoting the interest of women in career-service in government as opposed to the 'spoils system.'

**Promote Merit System.**

"The most important contribution women can make to efficient government is to promote the merit system," she continued. "So long as politicians have the privilege of placing their supporters—regardless of merit—in public offices, no city, county, State or national administration can function efficiently. Women, approaching this problem from an educational angle, can do much to correct this situation."

Stressing that the expansion of civil service would be a definite step in the right direction, Mrs. Lough emphasized, "to destroy the 'spoils system' we must go even further than that. We must sell voters on the career-service idea until no matter what party is at the helm, it can do nothing to increase its power through political appointments. Only through this means can we have the best qualified persons filling higher, as well as lower, public offices."

Mrs. Lough has noted that the interest of women in government has definitely increased in the last ten years, and while she feels many today are still indifferent, she thinks more are concerned with political tides than ever before. So far as she has observed the back-to-the-home movement making itself felt even on this side of the Atlantic has not increased the average woman's interest in dusting and dishwashing nor decreased her concern about who will be the next President or whether the New Deal will be proved a square deal or a misdeal.

"No matter what happens in Europe, American women won't be forced back to the home," she said. "They can't be; because the type of home from which they emerged is no longer there. For better or for worse, women will continue to be active participants in government. If they must unite and stand solidly behind the merit system, they will prove once and for all how valuable they can be in promoting efficiency of persons in public office."

Harris & Ewing.
*MRS. WILLIAM H. LOUGH.*

## Business Women Fight Economy Act

### Will Assail It at Both Party Conventions.

Business and professional women of the country are planning a drive for a plank in both the Democratic and Republican National platforms, pledging the parties to further the employability of women. News of the plan was announced yesterday by Miss Charl Ormonh Williams, of Washington, president of the National Federation of Business and Professional Women's Clubs.

Miss Williams announced the board of directors of the federation would submit a plank to the resolutions committees of the Republican and Democratic conventions, asking for repeal of section 213 of the economy act as the first step in the campaign to open new opportunities for women and end discriminations against them.

The proposed plank would permit all parties to work for any legislation to achieve these ends.

## X-Ray Can Help Many Diseases If Used Early

### Effective in Skin Ailments and Some Stages of Cancer.

By Dr. Irving S. Cutter.

Many of us think of the powerful force which we know as X-rays as of value only in disclosing fractured bones, or aiding in the examination of some part of the digestive tube. Others attribute to Roentgen's discovery miraculous properties and believe that through its use disease of the most trifling character can be seen in any organ or structure of the body.

Unfortunately, these rays do not constitute an all-seeing eye and it is only by special methods that stones in the bladder or even the kidney can be visualized. A tumor in the stomach is securely hidden except as it may have changed the outline of the wall of that organ so that it will cast a recognizable shadow. In other words the diagnostic service of this agent deals with shadows, which can be recorded because the rays will affect photographic plates.

In addition to its value in determining the presence of disease, X-ray can benefit many types of inflammation. Its effects are so potent, however, that only the most cautious administration should be undertaken. With overdosage in inexperienced hands burns may occur, the skin be destroyed, and unsightly scars result. But with modern equipment and greater skill born of study and experience, these unfortunate accidents are today rare.

Ample evidence is at hand to demonstrate the destructive action of X-rays upon cancer cells. In an early breast tumor radiating the mass before operation has been found to increase greatly the percentage of cures. Success has followed the treatment of cancer of the thyroid and occasionally deposits in the lungs have receded or disappeared entirely. In cancer of the larynx excellent results have followed the use of the Coutard method in France, England and the United States.

Among the inflammatory states that have been treated with benefit are boils, carbuncles and skin infections due to pus producing organisms. Treatment has more effect in the early stages, inasmuch as it is painless, relatively inexpensive, and does not interfere with the activities of the patient. Discomfort is often relieved within a few hours and the necessity of many days of hot, wet dressings is avoided. If pus has actually gathered, radiation is less useful, although it will sometimes ease pain and cut short the duration of the illness.

One of the most annoying of the many skin diseases is acne, and while application of the X-ray is not always successful, its employment has brought about improvement in many cases and complete cure in some.

## Things That Make Women More Beautiful

*Posed by Gladys Swarthout.*

### New Liquid Nail Polish Is Effective When Used With Matching Lipstick.

By Mignon.

*The Mignon who writes this column does not sell, indorse or manufacture any cosmetics.*

WE MIGHT as well have a little session on the subject of nail polishes. Even the women who condemn liquid nail polishes and say that the old time cream polish is better for the nails and much more natural in appearance, still dip into the liquid polish because they find it is a short cut to a very beautiful nail shine. It would take more than an argument to get women as a whole to give up the easy beautiful shine that they can get in a jiffy with a really good liquid polish.

Of course, where women make their mistake is in not removing a liquid polish oftener, and thoroughly creaming their nails with a good oily nail cream before they go to bed at night. This gives the cream a chance to soak in, and the nails can be thoroughly scrubbed and cleaned before the new polish is put on the next day.

I am one of the short-cutters who will tell you and tell myself how nice it would be to use the old-time polish and then, lacking elbow grease and the time to apply it, I dip into the liquid polish again. So I have finally decided that the trick is—and this after experience—to remove the nail polish at least twice a week and soften the nails with a cold cream application.

Believe it or not, one of the best creams for dry nails is what is called eye cream. It comes in small jars, is distinctly oily and practically every manufacturer makes one. There are also good nail creams on the market which are very efficient in their work. I am not going to name one because you can pick practically any one of them and not make a mistake.

I will tell you of an excellent liquid nail polish and of a combination of a lipstick and nail polish to match, in case you are interested.

If you want to know where you can purchase any article mentioned in this column telephone The Washington Post, National 4200, Branch 323.

## Menus For Today

By Dorothea Duncan.

**BREAKFAST.**
Stewed rhubarb
Soft cooked eggs
Broiled bacon
Whole wheat muffins
Cherry preserves
Coffee, Milk (for children)

**LUNCHEON**
Baked stuffed tomatoes
Cottage cheese and green pepper
Salad with French dressing
Bread and Butter
Banana fritters, lemon sauce
Iced tea. Milk (for children)

**DINNER**
Potatoes on half shell
**Asparagus Banquet with Mock Hollandaise Sauce*
Grated cabbage and raw carrot salad
Peach cream tapioca
Iced coffee. Milk (for children)

***ASPARAGUS BANQUET**
24 cooked asparagus tips
6 slices ham
6 slices white chicken
6 slices toast
Mock hollandaise sauce

Place one slice of toast spread with mayonnaise on each service plate. Top with one slice broiled ham, one slice of white chicken, and four asparagus tips. Serve with mock hollandaise sauce.

## Diet Important To Keep Trim, Fighters Aver

### Miller and Sarron Also Advocate Exercise as Way to Health.

For women who want to acquire and retain the slim, vigorous figures and healthy constitutions of prize fighters, it can be done—but the way is perhaps difficult and requires a lot of will power. Advice from Freddy Miller and Pete Sarron, featherweights, and the former a champion, is tossed off very nonchalantly, and the basis, so they claim, is just plain common sense. They profess to know absolutely nothing about vitamins, and a few calories, more or less, means practically nothing at all in calculating the poundage of a professional boxer.

First of all, one must consider the class to which she belongs and the type of figure she desires, according to prize fighting lore, it goes like this: Flyweight, 112 pounds; bantam, 118; feather, 126; light, 135; welter, 148; middle, 160; lightheavy, 175; and anything over 175, heavy.

**Pastry Tabooed.**

Diet is of paramount importance and these two professionals, who are putting on a fight at the Griffith Stadium tonight, claim that watching one's diet becomes a matter of habit, even when not in training. If this is not done, however, training in every phase is much more complicated and strenuous. Pastry and fried foods are taboo, likewise an excess of liquids; vegetables, particularly those containing iron are especially necessary; lettuce, without dressing, eggs, dry toast, milk, and fruits, both fresh and canned, are a daily choice; meat once a day, including rare steaks or chops. Coffee, tea and cigarets, sparingly.

To get a fighter whose weight is too high, down to the required pounds, the "drying out" process is used—this means scarcely no liquids and exercise which causes excessive perspiring; boxing and work in the gymnasium. No boxing is done several days before the fight and no exercising the day of fighter's diet consists of two meals a day, breakfast about 10:30 and dinner at 5:30; the day of the bout only one meal is eaten, a substantial dinner, about 4 o'clock in the afternoon.

**Exercise Every Day.**

Miller, the present feahterweight champion, has a skin treatment which might be of interest to women and which he says is very effective; before boxing or exercising of any kind, he spreads a coating of cold cream over his body to prevent catching cold and keep the heat in the body, to perspire freely and, in his case, to prevent rope burns.

When not in training, these men exercise in some way daily—golf, road work (running, etc.), hiking, riding and the like. Their advice to women who want to keep a youthful figure and enjoy good health is, "watch the diet and get some kind of exercise every day, even if it is nothing more than a long walk."

## Children of 14 Apt to Develop Affectations

By Alice Clarissa Richmond.

"WHERE DID Mary develop that silly laugh?"

"What makes Sam use that pseudo-Oxford accent?"

When children are about 14 or 15 there is no knowing what tricks of speech or manner they may affect.

It is dangerous to call attention to these peculiarities, for by making the child self-conscious and rousing his resistance, it is quite possible to fix his affections for all time.

These peculiar laughs and intonations, grotesque gestures and walks probably all are copied from the hero or heroine of the moment who has been seen recently on the stage or screen. It is only natural for a child to imagine himself in the role of his idol and try to act accordingly.

There is no need for his parents to worry. His friends and schoolmates and his brothers and sisters soon will cure him or at least make him change his pose, only to be worried out of that one in turn.

## MARY HAWORTH'S MAIL

### Before Marrying, Girl Should Possess Sufficient Education to Support Herself if Need Arises.

DEAR MARY HAWORTH: I am a girl 17 years old and very much in love with a boy of 20 who wants to ask my parents to consent to us getting married. But my mother objects to an early marriage, so I am afraid to have him osk. Both of us have gone out with others but we don't enjoy ourselves unless we are with each other. I love him so much that if he asked me to marry him without my parent's consent I would do so. But he is not that kind of person. He wants our marriage to be open and above board so there won't be any hard feelings.

**We don't go out spooning in a car as some lovers do. He has a motorcycle and we go in for sports. That is how we met. Please don't say that I am so young I do not know anything about real love. That is all I hear from my friends. I am not going to school because I had my appendix removed recently. Please advise me as soon as you conveniently can.** NEDDA.

*Long Engagement Better Than Hasty Marriage Here.*

DEAR NEDDA: Since the boy wishes to speak to your parents about marriage, I think you should consent to his doing so. Probably your parents won't approve of the idea, but it is much better to have them know how you two feel about each other than to keep them in the dark in the matter. One can easily understand why your mother might not approve of your marrying at the age of 17; and your friends are telling a great deal more truth than you realize now, in saying that you are not old enough to know much about real love.

• • • •

**Before getting married, a girl should have enough education to be able to support herself, or to contribute to the family earnings, should need arise. In your case, that would mean a great deal more education than you could possibly have obtained already.**

• • • •

The thing to do under the circumstances might be to get engaged, with your parents' consent, with the understanding that you won't marry for a couple of years yet. I don't believe in long engagements as a rule, but I believe a long engagement is to be preferred to hasty marriage in this instance.

M. H.

*Advice for "Vida."*

DEAR MARY HAWORTH: On May 6 I read "Vida's" letter and your advice to her. I have this to say in regard to the situation: As you point out, the best thing for her to do may be to tell her fiance to "go jump in the lake." In short order she might find someone else who would make her happier. But then again she might not. It may be her own personality which is at fault and the same situation might develop with any other man.

I think she is over self-indulgent (if that is the correct expression) in her own love and has caused him to react to her as he has. And this I believe to be due to her negative character. I feel quite sure that her sufferings are the result not only of this, situation with her fiance, but of her life as she lives it.

• • • •

**This girl has gone with this fellow six years; loves and understands him and he loves her but evidently he does not want a wish-washy person for a wife. He naturally wants someone with positive character, one who will stand up for her rights. I don't think he is a particularly outstanding character, but most of us would go to the grave unmarried if we waited for the perfect man. I think if "Vida" would develop the positive side of her character to some extent, her fiance would find himself being led willingly to the altar.**

• • • •

*Please give her some suggestions for developing the positive side of her nature.. That is, if you think my suggestion has any value. If she will do that, I feel sure she will find happiness and "get her man." As things are, she wants him—good or bad—and she is at her rope's end or she would not have broken down and asked your advice. Help her before he does anything to break up their attachment—for his sake as much as for her's.*

• • • •

P. S.: He sounds to me like a barking dog—I mean with regard to his ideas about what he wants—and barking dogs seldom bite. Evidently "Vida" is a good listener and he loves it, If he did find someone else, she would probably be a woman not nearly so quiescent, and in the end he would come running back to his little "Vida." That is, if in the meantime he hadn't gone and got himself married.

INTERESTED PARTY.

*Too Patient Listener.*

DEAR INTERESTED PARTY: It seems to me you are merely restating, in slightly different words the same advice which I administered to "Vida." Obviously she has listened and adapted too much, and spoken and acted too little on her own innermost convictions. You may remember I said to her: "It occurs to me the man might have married you a long time ago if you had shown a proper spirit and stood up to him as an individual with ideas about life and marriage as well defined and presumably as unalterable as his own . . . If you don't want to have a career after marriage, come out flat-footed and tell tell him so. If he is in a position to finance marriage now if he chooses to, tell him so. If you are sick and tired of waiting around for him to make up his selfish little mind about what he wants, tell hhn so."

Certainly if she followed that advice she would be taking a positive attitude. And a positive attitude she will certainly have to take if her present situation is not to be dragged out interminably.

M. H.

### Directoire Dresses.

For the dance floor or the boudoir are some of the new wispy dresses in the Directoire mood. They are of printed chiffon, have bodices with high waistlines and demure necklines, and little jackets that are half way between capes or blouse—or bed jackets.

J. B. Spund
3421 CONN. AVE. N.W. CL. 4400
Prime New York Beef
Sirloin or Round Steak ..... 35c lb.

Yes!
YOU'RE RIGHT ARCADE—SUNSHINE
Fur Cleaning IS BETTER

• Furs are carefully examined by eagle-eyed experts.
• They are then carefully cleaned by the latest approved furrier methods.
• Each fur is then placed in our Frigid Vaults, on an individual hanger.
• You can get your fur within 5 minutes at any time.

COLUMBIA 8010

## The GENTLER SEX . . .

*By Malvina Lindsay.*

*Men About Town.*

"Hello, Bill. Whaddye doing? Looking 'em over?"

"Yeah. Looking 'em over."

"Seen any pippins?"

"Say, this town don't have any pippins. You ought to have seen 'em in Philadelphia last week. Never saw so many snappy gals——"

"Say, there's a lot of honeys in Baltimore. I'll tell you what's the matter with the women here—they don't know how to dress!

"That's it! They don't know how to dress! No snap . . . or anything. Say, have you got the time? . . . Five-ten . . . Thanks."

"Say, guess who I saw yesterday . . . old George Goober!"

"How's old George?"

"Pretty low. Dot's left him."

"I knew that was bound to happen sooner or later. George never knew how to deal with women."

"Where George made his mistake was in being so crazy about Dot. He made a worm of himself. Now, if he'd have gotten around more . . . found out there were some other women——"

"Old George was too slow for that. You know, they tell me Dot even used to call him home on the maid's day off to tend the kids. Say, what time is it? Five-twenty? Thanks."

"What Dot needed was some one to beat her. If George had taken a good brick and whacked her over the head——"

"The whole trouble with George was he married his first sweetheart. A fellow ought to look around more . . . you know . . ."

"Well, old George always was afraid of women. Say, do you remember that night at the Gravy Men's smoker?"

"When Little Seaweed danced?"

"Yes, and George got so fussed when she kidded him——"

"Say, boy, I'll never forget that night. You remember old Charlie Mash . . . how he got sweet on that blues singer——"

"Charlie never could make any time with women. The whole trouble was he was too polite to 'em."

"That's it! The whole thing is you got to take it for granted they won't say 'No.'"

"You've said it! That's the whole thing."

"Yeah, you do that and 90 per cent—well, at a conservative estimate 87 per cent—will fall for you. Say, is it 5:30 yet . . . No! Thanks!

"Boy, that was sure some party. Little Seaweed . . . How long ago has that been? . . . Six years? . . . No! Not 1926! How time flies. Say, do you remember old Roy—Roy Skeeter? His wife's getting a divorce. They say he's been running wild the last year——"

"Well, I knew that was bound to happen. He settled down too early. You watch my word . . . when they do that they always break out later. Don't you remember . . . he wouldn't even go to the Gravy Men's smoker?"

"Say boy, I'll never forget that night. What time did we get away from there anyway? It must have been 4 a. m."

"Yeah, and you remember how worried old Butch Tyler was about what he was going to tell his wife—Say, what time is it? Five-forty! No! Say I gotta get along. I gotta catch the 6:10."

"No, wait a minute, whaddye say we have a drink?"

"No I gotta get along. I gotta match some yarn——"

"Say, what's your hurry——"

"No I tell you I gotta go. I gotta match some yarn. Say where's a department store? I gotta match some yarn——"

"Just one drink! I want to talk to you about a deal——"

"No I gotta match some yarn. Say, Jim why don't you meet me tomorrow night——"

"No. Not tomorow night, I gotta go some place."

"Where you gotta go?"

"I gotta go to my mother-in-law's, I gotta fix her refrigerator."

## Butterscotch Bars Favorite in Summer

BUTTERSCOTCH is one of America's favorite flavors, and there is nothing more delicious for summer desserts than a cool, refreshing ice or ice cream accompanied by a plate of Southern butterscotch bars. Try this recipe:

**Southern Butterscotch Bars.**

¼ cup butter——
1 cup brown sugar
1 egg
1 cup bread flour
1 teaspoon baking powder
¼ teaspoon salt
1 teaspoon vanilla
¾ cup pecan or walnut meats

Melt butter and add sugar. Blend and cool. Add egg, well beaten. Sift flour, baking powder and salt. Fold into first mixture. Add vanilla and nuts. Spread evenly in well greased pan (about 10 inches square). Bake in a moderately slow oven (300 degrees F.) about 1 hour. While hot, cut in bars 1 inch wide and 2 inches long.

### Floral Designs for Sports.

New in the field of active sportswear are flower designs in very colorful massed effects intended to make gay versions of the culotte, the tennis frock, the halter tops for shorts, the tailored short-sleeved sports blouse, and the conventional many-purpose shirtwaist frock.

### Glazed Chints for Dresses.

One of the newest fabrics called upon for dresses is ye olde time drapery stand-by—glazed chintz. It is suggested this season for South Sea Islandish Summer evening frocks, beach dresses, and culottes.

Oscar F. Blackwelder, D.D., the

## SUBSTITUTE SWEETHEART

By Priscilla Wayne

*Ruth Dayton, who is 18 and very pretty, has become innocently involved in a plot by which her employers hoped to murder Jim Bradley, young millionaire, and gain control of his estate. Ruth is in love with Jim and he with her.*

*Those involved in the plot are Joe and Clara Bradley, uncle and aunt of Jim, and Pascoe, accomplished crook. Pascoe, posing as a nurse, has been slowly poisoning Jim, who has been injured and blinded in an auto accident.*

*Ruth has been hired by Joe and Clara Bradley to impersonate Jim's stepsister, June Bradley. Ruth resembles June so greatly that Jim, apparently, has been fooled by the substitution. Victim and dupe, they fall in love. Jim insists they be married and a fake wedding is arranged by the conspirators. Ruth had been persuaded to impersonate June to comfort Jim who—the Bradleys told her—was blind and dying. June was ill and could not go to him, she was told.*

*But Ruth learns that the Bradleys had sought her out because they did not dare return to Jim's home without June who had been in their care. She learns of the plot to kill Jim, but is held prisoner and cannot get help. She learns that the Bradleys and Pascoe have forced a doctor who Pascoe knew had been guilty of violating the drug laws to agree to sign Jim's death certificate.*

*When Dr. McGuire rebels and fights with Pascoe, she helps him revive Jim and, afterward, sees him killed by Joe Bradley. She locks herself into the only room in the house where the telephone is not disconnected and calls Police. The Bradleys and Pascoe escape and Ruth's brother, Jerry Dayton, who has just found her in her mansion-prison, is kidnaped by the fleeing Bradleys and forced to aid their escape. Held in jail for investigation of her connection with the conspiracy and the murder, Ruth wins the support of Robert Reagan, Jim's attorney.*

**Chapter 34.**

"PUT THAT REVOLVER down," Clara Bradley said.

Jerry, firm, triumphant, startled even himself.

"Step back. I don't want to shoot again."

"You wouldn't shoot. You wouldn't shoot to kill." Clara Bradley's voice was trembling with emotion.

"I most certainly would. Don't make any mistake about that. And obey what I tell you to do."

"I will," Clara promised meekly. "Then get the anklets and handcuffs I've been wearing nights and put them on him."

"Don't you dare," Joseph Bradley hissed, coming to life. "Don't you dare."

"But, Joe, I'm afraid I've got to."

"Stop arguing," Jerry said calmly. "Do as I tell you," and as Clara moved over a little he pulled the trigger again. Another bullet whizzed between the two.

"Get busy," Jerry ordered. Put the chains on his ankles. Now the handcuffs."

"Right," as Clara obeyed. "Now hand me the key."

"Now sit right on that chair and put your hands behind your back."

Jerry laid down the revolver, snatched up a short piece of soft rope and bound her. Then he tied her feet. Clara, powerless to help herself was pinioned fast.

The next hour was an anxious one. Clara and Joseph Bradley sat where Jerry Dayton placed them.

Clara filled the cabin with her angry vituperations. Joseph scarcely moved. The anger in his eyes was a slow, smoldering fire and Jerry knew that his life would be worth very little if Joseph Bradley ever again got the upper hand.

"Let me smoke, please," he begged once. "I can't run away. I can't do anything with my feet in irons this way. Please let me smoke."

"No," Jerry turned away. "I haven't time to bother with you." He turned back to the door where he could watch the approach to the cabin, seeing everything and yet not be in the path of vision of one approaching.

"You're waiting for Pascoe?"

"You have the right hunch," Jerry said.

"Well, you've got another guess coming if you think you're a match for him."

Jerry did not deign to answer. His mind was busy making, and rejecting, plans.

His first thought had been to loose the feet of his two prisoners and march them before him across to the place he had seen every night since he had been in this despicable place, that slow procession of auto lights—reassuring, comforting.

That procession of lights meant a highway.

A highway meant help.

He discarded a hastily made plan to depart without Pasco. That would be too hazardous to try, he must wait for Pascoe to return. If he did not then Pascoe, returning and setting out to overtake him, might be the deciding factor that would mean failure of all his plans.

Though the sky directly above proved to Jerry that the time must be about the middle of the afternoon, shadows of night lay across the cabin when Jerry heard Pascoe coming up the path

Clara's sharp ears, listening as intently as Jerry had been listening, heard Pascoe's footsteps at almost the same instant as the boy heard them. "Watch out," she shrilled in warning to Pascoe. But it was too late.

Jerry had Pascoe covered and Jerry's boyish voice, tremblingly, to be sure, was giving that most peremptory of orders, "Hands up."

Nor was Pascoe the threat Clara Bradley had jeeringly boasted he would be.

The trip by foot over the pass had not been easy. Pascoe was tired and worried. Jerry found him easy to manage. He bound the man's hands without Pascoe giving even a ghost of a struggle.

"I think now," Jerry said, leaning against the door to ease his own trembling a little, "that we'll start."

"Start?" Clara's voice was like a whiplash.

"Yes. Start. I've got this rope. I'm going to free your feet so you can walk. Then I'll tie all of you together. We'll be mountain climbers. We'll take that trail down to the highway that you know so much about Pasoce."

"O. K." Pascoe sounded almost friendly. "Let me be the lead mountain climber. I'll show you the way."

Jerry was derisively triumphant. "You won't need to," he decided, "I know a trail myself. You first, Mrs. Bradley. Now you, Mr. Bradley. Now you, Mrs. Pascoe."

He tied the ropes around their waists, took the end in one hand. "Now get started."

Highway Patrolman Sullivan told the rest of the story in the middle of the night to his chief.

That was four hours after Jerry had started with his mountain climbers and while Jerry, his prisoners safe behind bars of the jail in the village at the foot of the mountains, sat in the chief's office.

"I was coming over the pass. It was just before midnight. My orders are to make a trip over twice during the night. There are parked cars sometimes, you know, and——"

"Yes, I know. Go on."

"Well, as I was saying, I was coming along and I saw something on the curve down the mountain and ahead of me that made me think I was seeing things."

"That was Mr. Dayton here?" The chief grinned in complimentary fashion at Jerry.

"Well, yes, that's who it turned out to be. But at first it looked to be four bears or animals or something going down the trail single file. It frightened me."

"And you came along and found them."

"Yes. And loaded them into the car and brought them in."

"You've got a right to be chesty, kid," the chief said.

"Singlehanded you've made a haul that the police all over the country have worked to catch. You brought them in alone."

"I'll say he did," the officer boasted. "I recognized this Pascoe. Why, there's more than one reward out for him. And this kid, he brought them all right through the underbrush."

"Well, you did," the chief agreed. "It was hard work. You look worn out."

"I think I've never been quite so sleepy in my life," Jerry admitted. "Suppose you let me go to bed."

"Right here if you don't mind," the chief agreed. "There's a good comfortable sofa in the office right there and I'd like to have you here. We're going to burn up a few wires. We may need you."

"And you'll telephone my sister?"

"Just as quickly as I can. Now, why don't you just drop things off your mind and get in there and go to sleep? Let us take care of the rest of it."

"I'll be glad to," Jerry grinned. "Lead me to a bed and push me into it and you'll not hear another word for hours. I'm going to be dead to the world."

(To be continued.)

National 9410

Where do we spend so many hours of every 24 as in bed? What is more important than sleep? Since it costs only $9 and up to have flattened, hardened mattresses made into the new resilient inner-spring type that cannot pack or harden, but will remain buoyant for years, shouldn't you call us now to make your mattress over?

Make Your Old Mattress LOOK LIKE THIS

ZABAN'S
726 11th St. N.W.

# Shop on CONNECTICUT AVENUE

## TEMPTING OFFERINGS In Quality Merchandise

You can fill all your needs in the smart shops of Connecticut Avenue, where only merchandise of the finest quality is sold, yet priced no higher than elsewhere.

---

*Clearance*

64

Spring Dresses

11.75

*Were 16.75 to 22.75*
*All Sales Final*

Berteen's
1029 CONNECTICUT AVE

---

**Slip Covers**
*of*
**Distinction**
*Fashioned From*
**Beautiful Fabrics**
*at*
**Fair Prices**

Please Notice:
We have a method which keeps your covers in their proper place.

The Beckwithian Shop
*"Haven of the Unusual"*
1700-02 Connecticut Ave.
SECOND FLOOR
Irving G. Beckwith, *Interior Decorator* — Telephone NOrth 3323

---

FUR STORAGE
FEATURING 6-POINT SERVICE

1. $100 Free Insurance
2. Tighten Buttons and Sew Loops
3. Glazing and Steaming
4. Mend Minor Rips
5. 1% Per Hundred All Additional Insurance
6. Pure Dry Cold Air in Steel Vaults

ALL FOR $3.50

We clean your furs by our process method, insuring safety to the pelts and restoration of the lustre to the fur.

Remodeling and Repairing
*At Special Summer Prices*

● NEW COATS MADE TO ORDER

BERNARD'S FUR SHOP, Inc.
Opposite Mayflower
1116 CONN. AVE. — DIST. 2284

---

Phillip-Louise
1727 L STREET N.W.
4 DOORS EAST OF CONNECTICUT AVE.

Special Advance Event
Cottons and Sport Silks

Cottons
$2.95 & $5.95
Others to $12.95

Included, for town and sports wear—a large group of desirable dotted swiss and corded lace suits. All specially priced for this week.

Sport Silks, Pastels and Flowered Prints
$5.95 & $7.95

Sizes 11 to 44 and Half Sizes

---

White Buck . . . .
Tan Calf Trim

*Solid Leather Heels*

8.75

*Sizes 3 to 10*
*AAAA—C*

Art Craft Footwear

---

Jean Matou, Inc.
DRESSES LINGERIE LINENS
Connecticut Ave. at M

*Special Offer!*
Hostess Gowns for Summer
$5.95

Refreshingly cool and very charming are these new hostess gowns of crisp taffeta. Long roll collars, Gibson Girl elbow sleeves and lovely flared skirts. Delicate powder blue, peach, royal blue or rose. All sizes, and very special!

Negligee Shop, Street Floor

---

Walpole's 170th Annual
SPRING SALE!
Store-Wide Reductions Up to 50%

Really heavy white BATH TOWELS, size 26" x 46" with colored borders of peach, orchid, green, blue, yellow and pink—also all white—embroidered with this three letter monogram, only $11.50 a dozen complete, or with single letter as illustrated, $9.75 a dozen complete. Unembroidered, $6.95 a dozen. Matching guest towels, size 16" x 28", $3.00 a dozen. Monogrammed, $5.75 a dozen complete. Initialed, $4.95 a dozen complete. Face cloths to match, unembroidered, $1.25 a dozen.

A remarkable value! Pure linen hand TOWELS, all white, damask borders; embroidered with 2½" 3 letter monogram as illustrated, $9.00 a dozen complete.

WALPOLE BROTHERS, Inc.
*Specialists in Linens*
1529 CONNECTICUT AVENUE
NORTH 2850
LONDON PARIS DUBLIN BOSTON

---

A Shelf You Need This Summer
SCALLOPED
Wall Shelf
Regularly $2.00

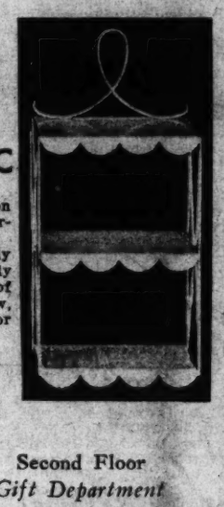

Monday and Tuesday Only 99c

—for the dinette, recreation room, powder room, sun parlor, porch or terrace.

A metal shelf substantially constructed and beautifully finished in your choice of white, Chinese red, yellow, green, peach, torquoise, or poudre blue.

*Since 1855*

Smalls

Second Floor
*Gift Department*

FLOWER and GARDEN CENTER
DUPONT CIRCLE — NOrth 7000

---

Tropical Worsteds
*For Washington's Tropical Summer Weather*

OUR tropical worsted suitings are airy and light in weight. Especially tailored in lightweight construction for real summer comfort and a well-dressed, smart appearance.

*Suit hand tailored to your individual measurement.* $29.75

M. Stein & Co.
*Quality Tailors*
1714 L St. N.W., at Conn. Ave. — NA. 2435
Agents for Biltmore Handwoven Homespun

---

A FEW HOURS AFTER YOU PLACE YOUR ORDER

your gift of Gude's Flowers will greet "her" even though she is a thousand miles away. It's so simple, so inexpensive and such a gracious gesture, this idea of sending flowers via our Winged Mercury to friends and relatives in distant parts of the world. Satisfaction guaranteed. The only additional charge for this service is the cost of the telegram.

Flowers Fresh Cut Twice Daily
Gude's — Gude Bros. Co.
500,000 Square Feet Under Glass

1124 Conn. Ave. N. W. — Dls. 8450
4 Complete Flower Shops in Washington

---

MAY SALE PRICES
Now in Effect

This solid mahogany hand made tip table will make a greatly appreciated wedding gift. Regular price, $17.50.

MAY SALE PRICE..... $14.00

We make more than 500 True Copies of Colonial Antiques—all of which are offered at reduced prices during May.

BIGGS ANTIQUE COMPANY, INC.
1217 Connecticut Avenue

---

Announcing the Re-opening of Our
Sun Roof and Outdoor Gym
Gym classes every Afternoon and Evening in the fresh air and sun
$10.00
Sun-bathing Course—Including Sun Tan Cream, Cabinet and Showers
$10.00

Emile Health Club
*trict Privacy*
1221 Conn. Ave. — DI. 3621

---

*SuPer ArTex*
Summer Rugs
*Create Sunshine in the Home*

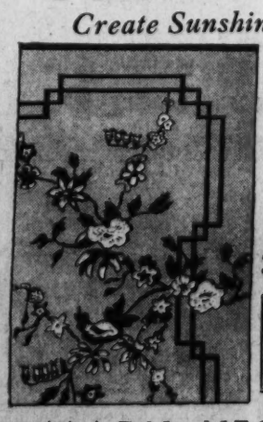

These Colorful Cool stenciled Rugs blend perfectly with the seasonal Drapes and Furniture. They are obtainable in a wide array of patterns and color schemes suitable for any room in the home.

| | |
|---|---|
| 9x12 ..... | $9.95 |
| 8x10 ..... | 8.95 |
| 6x10 ..... | 6.95 |
| 4x7 ..... | 5.15 |
| 27x54 ..... | 2.29 |

RUG CLEANING
Rugs Shampooed, Repaired, Demothed and Stored. All work done under my personal supervision by hand.

MARK KESHISHIAN
*"Mecca of Oriental Rugs"*
1214 Conn. Ave. — NA. 5346

---

OUR MOST POPULAR OFFER

Hundreds have taken advantage of this popular offer by which we introduce Underwood artistry into new homes . . . 6 beautifully made and finished portraits by Underwood & Underwood's finest artists—mounted, complete

$10

Phone District 4488 now to reserve time for your sitting

Underwood & Underwood
*Portraits of Quality*
1230 Connecticut Avenue — DIstrict 4488

---

Open Until 9:30 P.M.

*Undine*
*One-Minute*
PERMANENTS
*No Wires—No Electricity—No Chemical Heat.*
$6.50 to $10.00
Special Permanents
$7.50 Hollywood ..... $6.50
$6.50 Exotic ..... $5.00

**Facial Treatments** the modern way. Scheetze has made improvements that correct abused or ageing skins.
LINES FADE!
BLACKHEADS GO!
PORES REFINE!
DRY SKINS SOFTEN!
Oily skins normalize.
Blemishes disappear.
NOTE: Modern Service priced to be easy on your beauty budget.

**Loss of Hair** —Premature grayness, baldness, excessive dryness or oiliness successfully treated by our improved Rayine and Electrical Treatments —at greatly reduced rates.

LADIES AND GENTLEMEN TREATED

Thousands of satisfied patrons. Testimonials gladly shown.

*Ask About Items in Our 50c Service*

Manicures — Shampoos — Eyebrow
Hot Oil — Fingerwaves — Arching, etc.

MARGARET E. SCHEETZE, Inc.
1145 Conn. Ave. *Skin and Scalp Specialists* NA. 4318
*4 doors above the Mayflower* — *33rd Year in Business*

---

Do you know the difference between
HARD WATER and SOFT WATER

| *In Bathing* | |
|---|---|
| Makes skin drawn and prickly — clogs pores, preventing proper elimination of poisons by the skin. | Keeps skin soft and clean as nature intended. Keeps pores free; allows body to breathe. |
| *In Shaving* | |
| Makes a waterproof coating of soap curds around each whisker; keeps water from softening them; causes even the sharpest blade to be dulled. | Thoroughly, quickly softens the toughest beard. Makes shaving easy—makes blades last longer. |
| *In Home Laundering* | |
| Wastes soap, discolors clothes, often necessitates extra hard washing. Shortens life. Makes garments stiff, hard and rancid. | Saves 30-80% of soap formerly used. Makes clothes soft, sweet, clean. Prolongs their life. |
| *In Water Heater* | |
| Deposits rock-like scale in coil. Fuel is wasted. Not enough hot water. | Coils last their full life. Minimum of fuel is consumed. Plenty of hot water. |

Permutit WATER SOFTENING EQUIPMENT
Soft water from every faucet

*Ask for your copy of "The Magic of Wonder-Soft Water," that tells you how to end all your hard-water trouble and expense. No obligation . . . you will find it well worth a phone call.*

WATER SOFTENERS, Inc.
1012 17th St. — NA. 3715
"Just Off Conn. Ave., Between K and L"

Local News
Sports

# The Washington Post

Classified
Comics

****

WASHINGTON: MONDAY, MAY 11, 1936

13

## Mother's Day Is Observed At Services

### Tribute Paid in Capital Churches and Other Gatherings.

### Gold Star Group Guests at Arlington; Police, Firemen Join.

Washington took time to express its gratitude to Mother yesterday, paying its tribute with flowers, felicitations, sermons and public oratory.

Mother's Day brought thousands to church, where from the pulpit came words of respect for mother love and devotion to family. Congregations listened in solemn silence, many members wearing red flowers —others white.

To Arlington more than 1,000 persons went to bow their heads in reverence for those mothers who had made the greatest sacrifice.

There under a warm afternoon sun, and the colors of the country they heard Representative Isabella Greenway, of Arizona, say:

"Underlying our gratitude is the full knowledge that from you has been taken life to pay for the world's blunders."

**Gold Star Mothers Guests.**

The words were directed in particular to the score of Gold Star Mothers who occupied places of honor on the stage of Arlington's amphitheater.

Before Mrs. Greenway spoke, the audience heard Senator Joseph T. Robinson, of Arkansas. It had heard also Mother's Day music from two vocalists and the United States Army Band, directed by Capt. Thomas F. Darcy, jr.

Senator Robinson said Mother's Day was a time most appropriate to set aside for the cause of international peace.

"While honoring the mothers who gave their sons to the last great war, we must think of and pray for a world of peace."

**Pleads for Reason.**

Mrs. Greenway said that science and aggression must give way to reason, if we are to have a warless world.

"The power to prevent war lies with those who have the courage to direct public opinion," she said.

Dorothy Reddish sang "Sleep Soldier Boy," and P. W. Lanier, jr., sang "Sweet Mother Mine." Both were accompanied by the Army Band.

Maj. Edwin S. Bettelheim, jr., directed the parade of colors in which more than a score of veterans and patriotic organizations participated.

Mrs. Howard C. Boone, national president of the American War Mothers, for which organization yesterday's rites were the twelfth annual Mother's Day ceremony, read a message.

Yesterday morning 650 members of the Police and Firemen's Catholic Society of Washington and their mothers attended mass in St. Patrick's Church, and later had breakfast in the Willard Hotel.

Led by the 68-piece Police Boys Club Band, the policemen and firemen marched from the Knights of Columbus Building to the church, where the Rev. Ignatius Smith, of Catholic University, preached. Bishop John M. McNamara celebrated the mass.

At the breakfast speakers included: Senator Ryan Duffy, of Wisconsin; Representative John W. McCormick, of Massachusetts; Representative William T. Schulte, of Indiana; Representative Louis C. Rabaut, of Michigan; Dr. Hirl A. Kester, pastor of Congress Street M. P. Church; Maj. E. W. Brown, superintendent of Metropolitan Police.

Harry S. Bell, president of the society, had charge of the Mother's Day observance.

**Lauds Policemen, Firemen.**

Father Smith, in his sermon at St. Patrick's Church, lauded the police and firemen for their courage.

"You deserve from the citizens of the District of Columbia their profoundest gratitude for your protection of their life and property," he said.

"I cannot help but observe on this day devoted to our mothers, living and dead, that the mother of each and every one of you, whether she be in heaven, or whether she be here on earth, would pray for no greater joy than the consolation you gave her this morning—the sight of her boy at Communion with real men of the departments."

**3-Line Post Ad Brought 16 Buyers For His Furniture**

There's a regular market place for your furniture when you don't want it any longer. And that's. The Post's Miscellaneous For Sale Column. This small, inexpensive ad

FURNITURE—Living room and bedroom suites, breakfast set; reasonable; excellent condition; piano. 5630 2d pl. nw.

in last Friday's Post (which cost only $1.04 for two days) not only sold the furniture—but brought more than 16 persons who wanted to buy the furniture. Washingtonians give Post Want Ads first choice—because they're half a day ahead of evening papers. If you have anything to sell, call the RESULT number—

NAtional 4200

## *Rosy—Mascot of the Moguls*

Post Staff Photo.

*Rosy, Union Station cat, one of her kittens, and G. H. Thomas, of the baggageroom. Rosy has raised three families at the station.*

## *One-in-a-Million Rosy's Small, But She Mascots for Big Station*

### Cat Performs Arduous Mousing Tasks at Union Terminal Despite Heavy Motherly Duties; Checkmen Say She Feels Responsibilities.

Rosy is one in a million.

She has that distinction because, first of all, she's the mascot of the Union Station. That alone deserves recognition for it is no small responsibility to know that on one small black-and-white creature depends the safety and well being of the thousands who go in and out of the station every day.

Then Rosy has the further unbeatable record of having raised three families in the station. Not even the most illustrious and famous passenger can compete with that distinction. Then, again, not many stations have mascots. Oh, all together Rosy is a rare being of manifold accomplishments.

Perhaps that is the reason she is so haughty and disdainful of mere passengers and why she walks nonchalantly between their hurrying feet, her tail waving high in the air and carrying one of her kittens across the lobby in her mouth.

Rosy lives in the baggage room. She has a bed wherever she wants to curl up. She has special food bought for her from a community fund, contributed to by the various checkmen, and in addition she gets tempting morsels from their lunch packages. She is petted and coddled, but she isn't spoiled, her admirers say, for Rosy can take it all and keep her mental balance. And she has a heavenly disposition.

Rosy is our mascot, explained G. H. Thomas and Arthur F. Granholm, two of the checkmen who are her special pals.

"She is well behaved and knows her place, as any mascot should," said Thomas. "She is an unusual cat, all right."

**Is Great Mouser.**

Rosy has distinguished forebears, it seems, for Tabs, her predecessor as station mascot was her mother and that alone would almost endear Rosy to the station employes, even if she were not the remarkable creature she is.

"She's the best mouser we ever had here. She has cleared the station out and it isn't unusual to see her jump up over the baggage counter with a mouse in her mouth and disappear into the cubby hole where she keeps her kittens.

"Rosy had a family last month here in the baggage room. But she was disturbed by the hustle and bustle so one morning she picked them up one by one, jumped over the counter and took them to the old information booth, now blocked by checking lockers. No one can get in to her there as the place she found is about 8 feet back from the entrance she squeezes through.

"Even when she was a kitten she never bothered with anything on the baggage shelves. She knows she is not allowed to touch anything. Why, she even turns her head the other way when she passes by the shelves, where occasionally people check their canary birds. And she never goes near the perishables or the soft coats."

But, like all girls, Rosy does have her little faults and weaknesses. With her it is dogs. No amount of censure has any effect on Rosy. Just let her see a dog being trotted on a leash across the station lobby and she is a black and white streak after it. Even a police dog holds no terrors for her.

**Kittens Disappear.**

As a result, the dogs to be checked are kept in the glass-inclosed offices of the station master. At least, Thomas and Granholm would like to believe the reason for their being checked there is because Rosy is such a frightening spectacle to the canine tribe. But that's where they really belong, according to station regulations.

Rosy's families have a strange way of disappearing, and the only way the man can account for the loss of her kittens is that people pick them up and take them home.

"That's not unusual, I suppose," Thomas said, "for no one really expects that a cat and her kittens belong in a station, and they think they are lost when they see them wandering through the lobby or out on the platforms."

Perhaps because the baggage office is always open, Rosy has developed an odd fancy for being fed at 1 a. m., so that that hour has been established as meal time for her. She also gets a bite at 8 in the morning and comes around at noon begging bits from the men's lunches.

## What's Going On And Where

**Today's Events.**

**Luncheons.**

Optimists Club, Mayflower Hotel, 1 p. m.

Kiwanis International Convention Committee, Mayflower Hotel, 12:30 p. m.

Washington Warehouse Association, Hamilton Hotel, 12:30 p. m.

Newcomers Club, Carlton Hotel, 12:30 p. m.

Building Trades, Lafayette Hotel, 12:30 p. m.

Alpha Delta Phi, University Club, 12:30 p. m.

Council of Social Agencies, K street Y. W. C. A., 12:30 p. m.

**Dinners.**

Investors Syndicate, Lafayette Hotel, 7 p. m.

Reciprocity Club, Hamilton Hotel, 7 p. m.

National Capital Group Contractors, Hamilton Hotel, 6:45 p. m.

**Meetings.**

Ice Cream Merchandising Institute, Mayflower Hotel, 10 a. m.

Political Study Club, Mayflower Hotel, 11 a. m.

United States Treasury Unit, American Legion Auxiliary, Mayflower Hotel, 8 p. m.

Kalorama Citizens Association 2345 Ashmead place, 8 p. m.

Park View Citizens' Association, Park View Platoon School, 8 p. m.

Piney Branch Citizens Association, Roosevelt High School, 8 p. m.

Internal Revenue-A. F. G. E., No. 47, Hamilton Hotel, 8 p. m.

Kappa Beta Pi Legal Sorority, Carlton Hotel, 8 p. m.

Young Democrats Speaking Group, Willard Hotel, 8 p. m.

U. S. S. Jacob Jones Post, No. 2, American Legion, Thomas Circle Club, 8 p. m.

Dance—Lace Ball for the Benefit of Homeopathic Hospital, Shoreham Hotel.

NAtional 7951
A Good Number For Good Liquors!
NEY DISTRIBUTING CO.
903 Penn. Ave. N.W.

RUGS CLEANED WASHED REPAIRED STORED
Lowest Prices in Town
9x12 Domestic Cleaned 1.50
9x12 Cleaned and Washed 2.75
All Rugs Insured Free
WEst 2220
Star Carpet Works
Most service, least cost.
3316-3318 P Street N.W.

## Many Hurt, 4 Seriously, In Accidents

### Two Hit-Run Victims; Two Are Injured in Motorcycle Spills.

### Four Youths Released From Hospital After Car Overturns.

Traffic accidents in and near Washington sent many persons to hospitals yesterday. At least four of them were injured seriously.

A boy was hit by a hit-run driver and a man, found injured in the street, is believed the victim of another hit-run motorist.

Gilbert C. Waite, 18, of 4525 Ninth street northwest, is in Casualty Hospital suffering concussion of the brain, a fractured right ankle and other injuries. He was thrown from his motorcycle when it struck a depression in the pavement at Seventh street and Orleans place northeast. His condition is serious.

Virginia Frye, 15, of 1381 F street northeast, also is in a serious condition as a result of a similar accident. Riding on the rear of a motorcyle operated by Howard Culver, 909 Lawrence street northeast, she was thrown to the roadway when the motorcycle hit a hole in the pavement. The accident occurred in Lanham, Md.

Ernest Hughes, 49, Negro, was taken to Casualty Hospital yesterday morning after he was found unconscious in the street at Thirteenth street and Michigan avenue northeast. Believed to be the victim of a hit and run driver, Hughes is suffering head injuries.

Norman Cole, 10, Negro, of 942 E street southwest, was struck down at Seventh and E streets southwest. He is in Emergency Hospital with scalp wounds and body lacerations. The driver left the scene.

Ruth Hancock, 19, of Boulevard Heights, Md., was injured when a car driven by her father, D. C. Hancock, collided with another auto at Pennsylvania and Alabama avenues southeast. She was treated at Providence Hospital for head injuries and body lacerations. The driver of the second car, police said, was Daniel Lehman, 65, of 638 E street southeast.

Four young men, injured when their car overturned at Constitution avenue and Second street northwest, were released after receiving treatment for minor injuries at Emergency Hospital. The injured were:

Nicholas Crawley, 21, 1011 North Capitol street; Robert Marino, of 11½ L street northeast; John Elwood, 20, of 5 I street northeast, and James Stanton, 22, 55 I street northwest. The driver of the car, Anthony A. Longo, 1513 North Capitol street, was not hurt. Police said he lost control of the machine.

A Negro who gave his name as John Vadney, 25, of Bladensburg, Md., was removed to Providence Hospital with serious injuries sustained when the automobile which he was driving struck a telephone pole on Lakeland road.

He was picked up near Berwyn, Md., by Maryland State Policeman W. D. Spicer. The policeman followed Vadney as the latter wobbled his car dangerously from one side of the road to another.

Miss Frances Carter, 23, of 1625 Sixteenth street northwest, was released on $2,500 bail after an auto accident on the Baltimore pike at Springfield, Pa., in which a man was killed, the Associated Press reported.

Justice of the Peace William Morgan ordered her release pending an inquest into the death of Robert Kofchel, 37, of Philadelphia. Kofchel was said to have been struck by a car operated by Miss Carter.

### Fire Record.

**May 9.**

10:09 p. m.—1222 Connecticut avenue northwest, awning.

10:35 p. m.—1621 Church street northwest, food.

**May 10.**

1:16 a. m.—1309 Ninth street northwest, short circuit.

2:33 a. m.—Clinton avenue and Myrtle avenue northeast, tree.

4:40 a. m.—Front 3030 Fourteenth street northwest, automobile.

6:06 a. m.—1610 Sixteenth street northwest, bed.

8:12 a. m.—3413 Dent place northwest, oil stove.

10:41 a. m.—Sixteenth street and Meigs place northeast, dump.

3:04 p. m.—Rear 1009 Ninth street northwest, fence, trash.

3:22 p. m.—Eighteenth and I streets northeast, brush.

5:47 p. m.—Rear 315 8 street northeast, automobile.

6:23 p. m.—3240 K street northwest, beams.

7:02 p. m.—1630 R street northwest, chimney.

8:21 p. m.—D street between Thirteenth and Thirteenth and One-Half streets northwest.

!

Good Morning!

It surprises us greatly that "Windsor Crepe" has not become universally popular long before this. Perhaps it's the new shades, or perhaps masculine Washington has just decided that the best way to LOOK comfortably smart is to BE comfortably smart. "Windsor Crepe" shirts, ties, pajamas and shorts are inexpensive, need no starch, no ironing.

Meyers
MENS SHOP
1331 F STREET

## *Benet, Munitions King, Arrives in Washington With Wife to Spend Remaining Years of Life*

### 'I'm Just a Home Town Boy Come Home,' He Tells Interviewer.

With a chauffeur, without a car, with hearty appetite but no cook, with household effects and no house, Laurence V. Benet, for many years a munitions manufacturer in France returned to Washington yesterday "to spend the twilight years of my life amid the scenes of my youth."

"I'm just a home-town boy come home," Benet said. "Yes sir, I've been a 'hot dog'—that's what you say isn't it?—In my day but I'm here to stay. Aren't we Margaret?"

He turned to his wife. She sat opposite him in a big chair in their suite at the Mayflower. Mrs. Benet smiled and pointed to the electric fan:

"Yes, we're home to stay and they're giving us a warm welcome."

Benet, who was scored before the Nye committee investigating armaments, leaned back against the sofa, folded his arms and said:

"Yes, I've even been called a merchant of death. But I assure you I'm not. I went with the Hotchkiss Arms Manufacturing Co. in 1884. And I started at the bottom and I got to the top. I'm perfectly harmless, aren't I Margaret."

Mrs. Benet laughed and said yes, her husband was harmless, that they were merely looking for a house here, that they'd hired a chauffeur, but had no car, that they had hearty appetites—

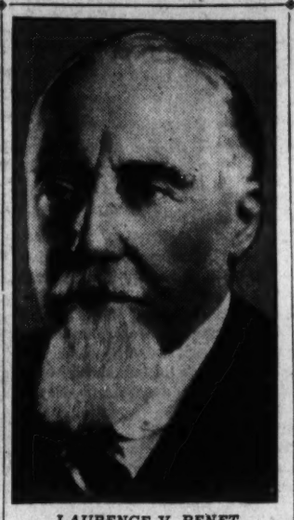

*LAURENCE V. BENET.*

"Just a minute, Margaret," Benet interrupted good-naturedly, "I'm being interviewed. Then turning to the reporter:

"Yes, appetites, but no cook, all our furniture and no house. But we have hopes.

"And now I'm retired. I'm going to join that vast army of the unemployed you have over here."

**Pair Brings Household Effects and Hires Chauffeur.**

Col. Benet has been in France most of the time since he first joined Hotchkiss.

"But I remember Washington well. I want to spend years or all the future here. You know, that depends on fate. Why, I even remember when there was a pink fence around Farragut Square."

"Yes, I love the place. Oh, a picture? Here's one."

He pulled out a bill fold large enough to hold a wad of French francs and produced a picture.

"Oh, no you don't," Mrs. Benet scolded. "You know perfectly well, Larry, that picture makes you look bald-headed. You have more hair than that."

"Well, it's me, isn't it?"

"Just the same," Mrs. Benet argued good naturedly, "you're my husband. I have some pictures you can have," she said, turning to the reporter.

Benet, who has controlled a good slice of the world's munitions and who is two or three times a millionaire, slipped the picture back into the wallet, turned to his wife and said:

"Oh, all right Margaret."

Then he turned to the reporter and said in mock seriousness:

"Son, when you get to be my age . . . Women have their way."

## Police to Sell Member Cards For Boys' Club

### Second Phase of Drive for Funds Seeks Support of Citizens Here.

The patrolman on the beat and the man in the street will join hands this week and redouble efforts to raise funds for the Police Boys Clubs of the city.

Opening the second part of the drive to raise $135,000 for the clubs, the second and major division of the funds campaign will go into action today.

Armed with "association membership cards"—people buy them to raise funds for the clubs—police all over the city will canvass Washington homes.

William C. Shelton yesterday explained the purpose of the membership cards. He is executive secretary and author of the current Boys Club. His statement:

"The foundation for the Police Boys Club membership campaign is that of community interest in the problems of underprivileged boys. * * * Purposes are to encourage every citizen to become a member for only $1 per year."

In 25 local churches ministers called on their congregations to help the clubs, thus bringing about "correction before corruption." In 18 churches appeals for funds were made by volunteer boy speakers from Boys Clubs.

### Catholics Plan Dance.

The Washington Catholic Radio Hour is sponsoring a card party and dance to be held at the Willard Hotel on May 19. Under direction of Dr. John K. Cartwright, attendants will play cards from 8:30 to 11 p. m.

## Smoking Car

### Nice, Shiny Auto, Locked, Feels Fireman's Ax.

A fireman had one of those nice, new axes which are used, primarily, to break out windows during a fire. Whoever owns a car with the numbers 8017 on the license tag had a nice, new auto until—

The fire engines screamed down Pennsylvania avenue last night to D street, back of the Farm Credit Administration. There, the new car was enveloped in clouds of smoke.

The doors were locked. Along came the fireman. Out came the glass, and the acrid fumes of burning upholstery.

Will people always forget their cigarets and leave them on nice, new upholstery?

## Funeral Set Today For Mrs. Lally, 101

Mrs. Honora Lally, 101, died Saturday at her home, 3158 Eighteenth street, northwest.

Born in Ireland, Mrs. Lally came to America in her girlhood.

She lived in Alexandria, Va., before coming to Washington. She was the wife of the late John Lally, lumber merchant.

Funeral services will be held in the residence at 8:30 a. m. today. Mass for her will be offered at 9 a. m. at the Shrine of the Sacred Heart Church, Sixteenth street and Park road northwest. Relatives and friends are invited to attend the services.

### Miss Buechele to Speak.

Emma Buechele, examiner of trade marks for the U. S. Patent Office, will be the guest speaker at the meeting of the Venture Club Wednesday. Miss Buechele's talk is one of a series given by outstanding women to the club.

## Dry Era Return Forecast Here By Gen. Butler

### 'Will Come Back to Stay,' He Tells 1,200 at Church Session.

Maj. Gen. Smedley D. Butler yesterday predicted return of prohibition in the next quarter of a century.

"And when it does return," he said, "it will be here to stay."

Speaking before 1,200 dry leaders of Washington who massed at Calvary Baptist Church to launch a drive for 50,000 new members of united dry forces in the city, Gen. Butler, fiery former officer in the Marines Corps, predicted:

"Prohibition will come back. It may be 10 years; it may be 25. But its return is inevitable. And once it does come back, once the people are ready for it again, it will stay."

Gen. Butler, principal speaker on the two-hour program, told of personal experiences; how he himself was not a total abstainer until he took over the position of commissioner of public safety in Philadelphia several years ago, with orders to "clean up" the town.

He blamed "corrupt politicians and dishonest public officials" for prohibition's failure. Prohibition, he said, "would still be with us" were it not for "corruption" among public servants.

Representative U. S. Guyer also spoke briefly. He told of his prohibition bill, which would bring prohibition back to the District under airtight regulations.

Dr. E. M. Ellison, president of the dry forces, presided.

## Razed Plant Damages Set At $25,000

### Owner of Chemical Firm Says Structure May Not Be Rebuilt.

### Five Injured Men Reported Improving; Firemen Called.

The Georgetown plant of the American Chlorophyll Co., at 3240 K street northwest, the interior of which was reduced to ruins in a two-alarm fire Saturday night, may not be rebuilt, R. H. Van Sant, the owner, indicated yesterday.

Van Sant, who was in New York when an explosion of chemicals set off a blaze in which five persons were injured, returned to this city early yesterday and immediately inspected the ruins of the plant.

Asked for an estimate of the damage, he replied:

"I only went through the first floor and wouldn't like to say. I am still undecided about whether the plant will be rebuilt or whether we will find another location."

By "another location," Mr. Van Sant explained, removal from Georgetown was "possible."

Damage to the building has been estimated by fire officials at from $25,000 to $50,000. Although the extent of the ruin is so great normal operations of the plant, if continued, will be held up for some time, Van Sant indicated the full staff of employes would be set to work clearing away the debris of the fire.

Fear that some chemicals at the factory had burst into flame was raised by another alarm yesterday afternoon, turned in from the box near the plant. Although the blaze was found to be confined solely to a few smoking timbers, fire trucks stood by for more than an hour, playing their hoses over the charred ruins.

The five men injured in Saturday's fire, were reported improving in Emergency Hospital. They are:

Lieut. Harold L. Harding, No. 16 Engine Company; Sergt. M. C. Mason, No. 16 Engine Company; Private W. J. Schmitz, No. 9 Engine Company; Private M. Lemuel Bailes, of the Harbor Police Precinct, and Stanley W. Entler, chemical worker, 2626 Pennsylvania avenue northwest, who was the most seriously burned.

**Two-Alarm Fire.**

A two-alarm fire damaged the dressmaking establishment of Mrs. Regina Chandler, 1714 Thirteenth street northwest, late last night.

Mrs. Chandler, who occupies one of five apartments in the three-story structure, detected smoke and called the Fire Department. The fire was confined to the basement.

### D. C. Students Honored.

Robert G. Rowland, son of Glen P. Howard, 406 Delafield place northwest, recently was elected reporter for the Sigma Nu, national social fraternity, and Paul F. Ketchum, son of Irving W. Ketchum, of 3019 Forty-fifth street, was elected fraternal chaplain of the same society. Both are students in Trinity College, Duke University.

Have Your Rugs Cleaned Before Storing

Stored for only 1c square foot Additional

Your rugs are beautifully and scientifically shampooed with Ivory soap flakes, then dried in currents of warm air. Glue sized if necessary. This method of rug cleaning restores the original lustre and newness to your rugs.

*9x12 Rug Costs but $3.78 to Have Cleaned*

CALL ATlantic 2400

There's no place like HOME... HOME LAUNDRY

This delicious fruit drink from Hollywood is bottled daily in our own dairy. Guaranteed to contain no preservatives or artificial flavoring . . . delivered in quarts at your door—right with the morning's milk.

Quart Bottles, 15c

8c bottles where used beverages are sold

EMBASSY DAIRY

Phone ATlantic 0070

# Horsey Comedy Still Odds-On Laugh Winner

## 'Three Men on Horse' Has National First-Nighters Rolling in Aisles!

By Nelson B. Bell.

*"THREE MEN ON A HORSE." Alex Yokel presents the comedy in three acts and six scenes by John Cecil Holm and George Abbott. Staged by Mr. Abbott; settings by Boris Aronson.*

*— The Cast —*

*Audrey Trowbridge ..... Mary Loane*
*The Tailor ..... Chandos Sweet*
*Erwin Trowbridge ..... Jack Sheehan*
*Clarence Dobbins ..... Grandon Rhodes*
*Delivery Boy ..... Spencer Fleming*
*Harry ..... William Foran*
*Charlie ..... Owen Martin*
*Frankie ..... Saul Z. Martell*
*Patsy ..... Matt Briggs*
*Mabel ..... Ruth Lee*
*Moses ..... Leigh Whipper*
*Gloria ..... Eleanor Audley*
*Al ..... Harold Grau*
*Mr. Carver ..... Harry Davenport*
*Hotel Maid ..... Marjorie Jarecki*

Still galloping under the wire a winner, "Three Men on a Horse" returned to the scene of its first performance on any stage last night and again convulsed a gasping audience with the hilarity of its bizarre situations, the suspense of its betting coups and the frenzy of the meek little man who divided his time between writing greeting-card verses for Mr. Carver and doping winners for fun.

As was remarked here upon the occasion of the play's first performance, if memory serves, this John Cecil Holm-George Abbott farce is an actor-proof play. Having been written by an actor, between scenes of "Mary of Scotland," that is, perhaps, to have been expected. At any rate, it was proved again last evening when every laugh scored with all of the explosiveness of a first night, even when delivered by a cast which is not in every department quite the equal of the original, still playing in New York.

**Story is Familiar.**

There is no need at this time to rehash the story of the quaint little fellow, living in Ozone Heights and writing his terrible jingles for $40 per week and making mind bets in the thousands on the horses while perched on a bus top on his way to and from work; how he fell into the clutches of three horse players down to their last twelve bucks and in desperate need of somebody to pull them out of the fire and away from the "cleaners" and how, finally, he not only won their four-horse parlay for them, but put Mr. Carver over the jumps for a $35-a-week raise. All that is known. It only matters now how the piece is played. In the main, it is played with sufficient effectiveness to leave its potency as a button-buster wholly unimpaired.

Jack Sheehan is a Caspar Milquetoast to the life, until the last moment of the last scene of the last act, when he goes berserk and does a little lusty fisticuffing from sheer exuberance of spirit—and to pay off a few long-standing grudges. His lachrymose and jittery wife is tearfully played in her best manner by Mary Loane, and Mary Loane's best manner is very good, indeed. Mabel, the gal of the head man of the bettors, is in the competent hands of Ruth Lee, vividly remembered for her work here last season with the National Theater Players. Harry, the bartender, is faultlessly played by William Foran.

Charlie, Frankie and Patsy are competently impersonated by Owen Martin, Saul Z. Martell and Matt Briggs, whose work will seem peerless to those who did not fall too completely under the thrall of the trio of ardent young men who assumed the same parts in the original production.

**Mr. Levine Is Missed.**

I doubt if anyone ever will portray the role of Patsy with quite the authenticity, earnestness and complete conviction of Sam Levine. And while in a doubting mood, I might go on to distrust that anybody ever will excel the work of Harry Davenport, who portrays the role of the distraught publisher, Mr. Carver, in the present performance of the comedy. Almost as much might be said for Owen Martin's Charlie. Those in the lesser roles acquit themselves sufficiently well to preserve the flamboyant effect of the play's frequent climaxes and high peaks of humor.

The settings, although not as spick and span as the day they came out of the studio, still do justice to the small suburban home, the bar of a cheap hotel and a room in the same grimy hostelry, comprising the three scenes through which the six of the three acts revolve.

There is not much that needs to be said about a comedy that is in its sixty-eighth week on Broadway and has six companies on the road. In later years, not to have seen "Three Men On a Horse" will be about the equivalent of never having seen "Way Down East," Sis Hopkins" or one of the Shuberts' productions of "Blossom Time!"

# Little

*"LITTLE WOMEN." RKO-Radio picturization of the famous novel by Louisa May Alcott, adapted to the screen by Sarah Y. Mason and Victor Heerman, starring Katharine Hepburn, with Joan Bennett, Paul Lukas, Frances Dee, Jean Parker, Edna May Oliver, Douglass Montgomery, Henry Stephenson, Spring Byington and John Lodge. Directed by George Cukor. A revival.*

In reviving RKO-Radio's picturization of Louisa May Alcott's novel of "Little Women," the Little Theater is affording Washington picture-lovers an opportunity to enjoy again a film play that had much to do with establishing a new conception of the potentialities of the cinema and an authentic estimate of the true character of public taste.

This simple, poignant and believable drama of New England home life and the romance of a family of charming daughters, yesterday brought back to many the same sense of honesty and substantial worth that it created upon the occasion of its initial release almost three years ago. The film version of the play is as enduring as the cherished volume from which it was adapted.

The interest and charm engendered by the rescreening of this admirable production do not all center in Katharine Hepburn, the star, to the exclusion of all other members of the cast.

**Entire Cast Excels.**

While Miss Hepburn's portrayal of the role of Jo is a forceful and, at the same time, ingenuous depiction of an appealing character, Joan Bennett—to be seen on so many screens this week—Frances Dee and Jean Parker, as Amy, Meg and Beth, provide companion studies that are only a little less conspicuous and effective. Complementary male performances of interest are contributed by Douglass Montgomery, as Laurie; Paul Lukas, as Fritz, and John Lodge, as Brooks.

Roles of more mature appeal are played with their habitual understanding and discretion by Spring Byington, as Marmee, the understanding mother of the brood of innocent young women; Henry Stephenson, as the elder Mr. Laurence, and Edna May Oliver, as Aunt March. Subsidiary roles are judiciously assigned among a considerable additional supporting ensemble.

The bill at the Little, as usual, is augmented by a specially selected program of short-reel subjects and news events. N. B. B.

# Gayety

*"THE BEAUTY PARADE." Independent Burlesque Association production in two acts and 27 scenes, featuring Sam Raynor and Lillian Dixon, supported by Murray Briscoe, Mac Dennison, Bert Bartlett, Eddie Brady, Jack Kelly, Fred Binder, Madelon Winters, Ann Mitchell and the Dancing Bryanettes. Dances routined by Frank Bryant; staged by James J. Lake. Reviewed Sunday matinee by W. A. Whitney.*

With the production of "The Beauty Parade," the thirty-fifth offering of the season—the best for the Gayety Theater in many a long year—there comes to a regretted close the 1935-1936 series of performances at Col. James Joseph Lake's Temple of Thespis, Terpsichore and Tantalizers.

Chief voices raised in this current swan song are those concerned in the Bandoliers Quartette, composed of Eddie Brady, Jack Kelly, Frank Blyler and Bert Bartlett, which add novelty to a program not otherwise unique. The group sings finely and is enthusiastically received.

Upholding the farcical aspects of the entertainment are Mac Dennison and Fred "Falls" Binder, a couple of the better "joosh" comics, abetted by Sam Raynor, whose seeming interminable flow of words is not the least funny portion of the show. Murray Briscoe, the singing foil, is the comparatively straight man.

**Clever Trio of Gals.**

Working the scenes as soubrettes, Lillian Dixon, Madelon Winters and Ann Mitchell find revelatory display even more to the liking of the cash customers. It has been seldom that such a trio of charmers has proved so adept in two branches of the art of burlesque.

The Dancing Bryanettes are good, too. They contribute to the unexpected when they join, as a choral ensemble, with the Bandoliers in offering a new version of "Alone."

Altogether a good show, one which adheres closely to the high I. B. A. standard, leaving burlesque devotees eager for the fall and the new season.

# Nelson B. Bell

*About The Showshops*

AS WAS recorded in the amusement section of The Sunday Post, the theatrical season of 1935-36 has proved one of the most notable in recent years. It has not, however, quite come up to the mark of seasons a quarter of a century ago, when it was possible for the late William Harryman Rapley to journey to New York in August and book the National Theater for a solid 40-week season at one sitting in the Klaw & Erlanger offices.

BELL.

In those days, the Frohman, the Liebler, the Savage, the K. & E., the Dillingham, the Ziegfeld and all the other stars were available for definite weeks in the season and were so booked. There was a time, as a matter of fact, when one could almost tell the week of the year by the star billed at the National.

Many will recall that it was at about this time of the year, under that lush arrangement, when Richard Carle was wont to put in his appearance on E street in some such whimsical musical conceit as "The Spring Chicken," "The Tenderfoot," "Mary's Lamb" or some other of the sprightly works for which he wrote book, lyrics and music and in which he himself played the stellar role.

The droll and attenuated Mr. Carle, now a little more rotund and a little more sedate as he approaches the age of 65, is finding it extremely difficult to fulfill his original determination to retire from active professional life at the age of 50! That was his original intention and it looked for a time as if he might get away with it. But just then he made the fatal tactical blunder of permitting himself to be cast before the cameras, and later the microphones, of Hollywood. He now is busier than he ever has been before and that retirement date is fading deeper and deeper into the future.

Having last been seen on the screen in "The Trail of the Lonesome Pine," the incomparable, three-tone Technicolor production that is still going the rounds, Carle will be seen next in "The Case Against Mrs. Ames," coming next week to the Earle. So he is getting here at about the right time of the year, after all.

* * * *

*Columbia Pictures' filmization of Clarence Budington Kelland's story of "Mr. Deeds Goes to Town," now in the fourth week of its downtown run and the third of its extended engagement at the Metropolitan Theater, was selected by the National Screen Council as winner of the Boxoffice Blue Ribbon Award for the month of April. The Council's awards are announced through Boxoffice, the national trade publication. The March award went to Twentieth Century-Fox's "The Country Doctor."*

* * * *

**Flash!**

**By a last-minute booking coup that was not confirmed until late yesterday, the National Theater will present "The Old Maid" as its attraction for the week of Monday, May 25. The principal roles will be played by Helen Menken and Violet Heming. "The Old Maid" was the Pulitzer Prize winner of last season and comes to the Capital with the record of a long Broadway run behind it. This fills the only open week left in the National's current season.**

* * * *

For the ensuing four weeks, the Earle Theater has contrived what it is pleased to denominate a "Pre-release Picture Pageant," comprising "a new type of show season." The "Pageant" will consist of outstanding screen productions that will be presented in Washington ahead of their national release dates, through arrangement with Paramount, Warner Brothers and Columbia, the producers.

"The Case Against Mrs. Ames," a Walter Wanger production for Paramount, will start the ball rolling next Friday, May 15. Co-starring in this exciting Artnur Somers Roche story are Madeleine Carroll—remembered with Robert Donat in "The 39 Steps"—and George Brent. This is the week that Gracie Barrie and Cliff "Ukulele Ike" Edwards, late of George White's "Scandals," will headline the stage bill.

"The King Steps Out," Columbia's new vehicle for Grace Moore, supported by Franchot Tone, is next on the list. Walter Connolly heads the supporting cast in this adaptation of a Fritz Kreisler operetta.

"Hearts Divided" will bring Marion Davies and Dick Powell—and why not Henrietta Crosman and Baby Leroy?—supported by Claude Rains, Charlie Ruggles, Arthur Treacher and Edward Everett Horton.

"Sons o' Guns," starring Joe E. Brown, with Joan Blondell, Wini Shaw and Beverly Roberts as a triumvirate of charming leading ladies, will make it four. Beverly Roberts, in case you had forgotten, was Al Jolson's leading woman in "The Singing Kid." Remember? Very easy on the eyes and ears.

* * * *

**The Little Theater also is in the running with what it might appropriately term a "Post-Release Revival Review." Beginning with this week's resurrection of "Little Women," the next month's booking will embrace "Of Human Bondage," with Leslie Howard and Bette Davis—the film, by the way, for which Miss Davis should have received the Academy Award—supplemented by Walt Disney's "Three Little Pigs" and its sequel, "The Big Bad Wolf;" Gary Cooper, Franchot Tone and Sir Guy Standing in "Lives of a Bengal Lancer," and "Smilin' Thru," with Norma Shearer, Fredric March and Leslie Howard.**

* * * *

**Dots and Dashes.**

Nearly 1,000 musicians, representing 25 organizations, will participate in the fifth annual Music Festival at Loew's Fox Theater, beginning Friday . . . This is the bill that will feature John Boles on the stage, in person, and in "A Message to Garcia," on the screen . . . On Friday, in Leland Junior High School, at 8 p. m., the Girl Scouts of Chevy Chase will present as their spring pageant, "Aladdin and the Lamp of Dreams" . . . Mrs. Walter H. Rastall is general chairman . . . Beginning last Friday night, Horace Sinclair assumed the role of Jacob Engstrand in Mme. Alla Nazimova's production of Ibsen's "Ghosts," supplanting Raymond O'Brien . . . Ill health was the cause of the substitution . . . "Ghosts" will close for the season after a fortnight in New York . . . Henry Hull in "Tobacco Road" will go only one week at the National on its second trip . . . Box-office seat sale opens this morning . . . There is an extra week of the "Road's" season, as at present mapped, that will have to play somewhere before shipping the company back to the Pacific Coast, where it was recruited . . . That public reading of Irwin Shaw's "Bury the Dead" will be in Pierce Hall on Wednesday, June 3 . . . Harry H. Baker, District manager of the Wilson Line, Inc., has been appointed general chairman of the entertainment committee for the "Annual Spring Magic Show" of the Washington Assembly of the Society of American Magicians.

* * * *

**Let-the-Man-Bite-the-Dog Note.**

I'm getting just a little fed up with this business of taking rabbits out of plug hats. Now let's see somebody take a plug hat out of a rabbit. How's about it, Harry?

# Michigan Plane Crash Kills Reserve Officer

Croswell, Mich., May 10 (AP).—James T. Parks, 40, a Detroit patrolman and Army Air Corps Reserve lieutenant, was killed today when the Army airplane in which he was making a training flight crashed on a farm near here.

The crash occurred 45 minutes after Parks had taken off from Selfridge Field, at Mount Clemens, Mich.

Parks was an expert on firearms and ballistics. His wife, who underwent a major operation Friday, had not been told of her husband's death tonight.

# Voice Test May Mean a Silent Star's Return

## Leatrice Joy in Comeback; Salad Hats Are Banned; Miss Dee Withdraws.

*By the United Press.*

Hollywood, May 10. — Leatrice Joy, brunette star of the silent screen, may attempt a comeback in talkies as a result of a spur-of-the-moment voice test given her by Cecil B. De Mille.

Joy is 34 now, made her last picture in 1929, and, since her retirement, has lived quietly here. The test was an upshot of a social call on De Mille.

Talk naturally turned to pictures —Joy played in De Mille's "Ten Commandments" and others — and the actress remarked she had never had a voice test with modern equipment. De Mille's reply was to give her one on the spot.

The producer's office contains a small recording machine, used to play back the terrific ideas and colossal thought of story conferences. De Mille turns the thing on while scriptmen with their feet on his desk, chew cigars and have inspirations.

He switched it on for Joy, and she read a series of familiar lines. Several sound technicians were called in to hear the playback, and they agreed the Joy voice records perfectly.

The actress said she might be willing to try a comeback. But would have to think it over, because she has "not thought of returning to pictures for years."

DeMille, on the other hand, said it was "highly possible" she might be offered a role in one of his pending pictures.

Joy, (nee Zeidler, New Orleans), was once the wife of the late John Gilbert. She has since remarried, and has a young daughter.

**Salad Sky-Pieces Taboo.**

Four young players have launched a serio-comic campaign against feminine saucer-chapeaux with garden trimmings which may go places in this hair-brained community.

Robert Taylor, James Stewart, Eric Linden and William Henry banded together as "the anti-extremists, a league of protest," over a luncheon table, and wrote their charter on a napkin.

The covenant binds members to inspect headgear of each "date," and if it bears the least resemblance to a blue-plate salad to call all bets off and go home.

"We view this trend toward strawberry, beet and carrot plate hats with alarm," the charter says in part. "The watermelon season is just around the corner."

Charter members boast that Fred MacMurray has agreed to sign, and Jack Oakie will follow suit, provided his new wife, Venita Vardon, gives consent.

**Dee and "De Lawd" Missing.**

Frances Dee is out and Ann Sothern in as a feminine lead opposite Francis Lederer in Paramount's "Count of Arizona." Dee asked permission to withdraw owing to "conflicting dates." Sothern was borrowed from RKO-Radio.

Missing! De Lawd, Jehova, king ob kings, otherwise Rex Ingram, Negro actor, who played the role in Warner Brothers' movie version of "Green Pastures."

Immediately after shooting finished, Ingram set out on a motor tour, towing a cabin trailer christened "Silver Cloud" by writer Marc Connelly, as an appropriate name for "De Lawd's" vehicle. He was last heard of passing through Valley Station, Ky., a month ago.

No retakes are necessary for the picture, but Connelly is curious to know where the tour wound up, if anywhere.

# J. C. C. Theater

*The Jewish Community Center Theater presents a program of plays under the general direction of Sidney Gottlieb, with staging and lighting by Sidney Levy and Herbert Leuchter. In Cafritz Auditorium. Reviewed Sunday evenin by W. A. Whitney.*

*— The Program —*

*"FINDERS-KEEPERS," comedy by George Kelly, directed by Esther Levett.*

*"THEATER OF THE SOUL," drama, with prologue, by Nikolai Evreinof, directed by Tillye Braun.*

*"ON THE RAZOR EDGE," comedy by Rupert Hughes, directed by Arthur M. Sammeth.*

Offering a departure from its usual manner of play production, the Jewish Community Center Theater last evening in Cafritz Auditorium presented three one-act plays, each directed and staged by a member of the group. On the program were George Kelly's "Finders-Keepers," Nikolai Evreinof's "Theater of the Soul" and Rupert Hughes' "On the Razor Edge."

As an evening of dramatic works, the program, although it was roundly applauded by a large audience, left some things to be desired in the way of complete theatrical entertainment. The three plays, for the most part, were just so much verbiage.

Especially was this true of the Kelly opus with which the program opened. Blanche Leuchter, as the finder of $400; Hy Orling, as her husband; and Bernice Mendelsohn, as the loser of a similar sum, lacked that deftness of touch which would give any significance at all to the lines of "Finders-Keepers."

**An Abstruse Treatise.**

The eternal conflict etween one's rational and emotional selves is the bastruse topic plumbed by Evreinof, with James E. Shapiro and Sam Jay Schor impersonating those facets, abetted by Sylvia Selbin, Edythe Kiefe and Beatrice Miller, as the concepts of the women. Evreinof may have been clear in his own mind as to just where he was heading, but we feel that even the author's ideas must have been nebulous. Milton Hoffman offered an explanatory prologue. Sidney Ritt and James Frank completed the cast, directed by Tillye Braun.

"On the Razor Edge" was by far the best piece of the evening, with Toby Flax, Sidney Levy and Ruth Metz as the members of the impecunious family who discover, through an asquaintance, that the long-lost husband and father had invented a tonsorial gadget, from which the royalties, untouched, had accumulated to some $200,000. Here in the Hughes work the players really found something upon which to work, and they presented it with a degree of spontaneity and conviction notably absent from the other plays.

Sell odd pieces of furniture with Post Classified Ads. Call an Ad Writer at National 4200.

# He's Down, He's Up, He's Down!

*Even the blase young screensters, it seems, get excited at the Los Angeles boxing bouts, just as crowds will be here tonight, out at Griffith Stadium, when Master Miller and Master Sarron cuff each other around for 15 rounds, or less, for the featherweight championship of the world. Here we see Jackie Coogan, once paperweight prodigy of the cinema, eating his program during an exciting moment in the fisticuffing at the Olympic Auditorium. The smiling and composed young blonde at his right is Betty Grable, his fiancee. They were seen together in a Hollywood revue on the stage at Loew's Fox not so long ago.*

# The Federal Diary

By Morgan Baker.

In the past few years the Federal Trade Commission has proceeded against some 10 to 15 correspondence schools for unauthorized and misleading use in their corporate names or advertising of the term "Civil Service" so as to falsely imply that their courses have some affiliation with the Government or the Civil Service Commission, and for making exaggerated representations of the availability of Government positions.

BAKER.

Under the Federal Trade Commission act, this type of misrepresentation is held by the commission to constitute unfair competition with correspondence schools which do not make such representations.

Under sponsorship of the commission, correspondence schools held a trade practice conference a few years ago and adopted rules of business practice, one of which condemned misuse by correspondence schools of pictures and titles conveying the impression that they are connected with the Government when this is not true.

Typical of the false representations alleged in complaints against schools selling "civil service" courses, are the following taken at random from commission cases:

That civil service examinations are held in almost all towns and cities of 3,000 population and upward; that examinations for Government stenographers are announced to be held in almost all large cities about every 60 days; that in the larger cities there are thousands and thousands of good Government positions available, and that railway mail clerks, immediately upon appointment, are permitted to travel with allowances for meals, hotels, or other expenses.

A Michigan correspondence school advertising as an "Institute," and offering a course in butchery and meat packing, is alleged to have used the phrase "Central States Division, Federal Institute—Meats—Marketing, Washington, D. C.," implying that it had Government connections, when this was not the fact.

Other schools, utilizing the "Help Wanted" columns of newspapers to advertise their courses for railway mail clerks and other Government positions, in some instances failed to mention that they were private organizations not connected with the Government, so that prospective purchasers were misled.

The commission has directed certain correspondence schools not to say that they could assist their pupils in obtaining Government positions other than by assisting them in preparing for examinations.

A school in Colorado was directed to stop representing that its course in forestry was sufficient to adequately prepare persons to take civil service examinations.

**Write on Music.**

Miss Edith A. Wright (P), Office of Education, and Miss Josephine A. McDevitt (C), Smithsonian Institution, are the authors of an article on "Collecting Early American Sheet Music" in the current number of the magazine Antiques. It is illustrated by 14 reproductions of specimens in the authors' collection, including one in color on the cover of the magazine. The historic sheet-music collection of Miss Wright and Miss McDevitt is one of the largest private collections of its kind in the country and was exhibited last summer at the Smithsonian Institution.

**$2,600 to $3,200 Jobs.**

Applications will be accepted by Civil Service Commission for the positions of assistant and associate naval architects. Optional branches include ship piping and ventilation, hull structures and arrangements, scientific ship calculations, general and small boats. The entrance salaries are $2,600 and $3,200, respectively, less a retirement deduction of 3½ per cent. The closing date is June 1.

The recorder of the Labor Board at the Norfolk Navy Yard, Portsmouth, Va., announces that applications will be received until May 25 for machinist positions. The rate of pay for the 40-hour week ranges from 93 cents to $1.05 an hour. A deduction of 3½ per cent is made toward retirement annuity.

Applicants must have completed a four-year apprenticeship in the trade or must have had four years of practical experience in such trade, the substantial equivalent of such completed apprenticeship.

Additional information on these positions, or others now open, may be obtained from Civil Service Commission, Seventh and F streets northwest.

Harry C. Hawkins, of Lansing, Mich., has been appointed chief of the Division of Trade Agreements, State, it is announced by Secretary of State Hull. Mr. Hawkins succeeds Henry F. Grady, who resigned, effective August 1, to return to the University of California as dean of the College of Commerce.

**Diary Guest Tickets.**

If F, P or C follows your name in this column call in person on the Federal Diary editor today only between 3:30 and 5 p. m. You will receive tickets to one of the following Loew's Theaters: F, Loew's Fox (stage, Mitchell and Durant and other acts; screen, Cary Grant and Joan Bennett in "Big Brown Eyes"); or P, Loew's Palace (Miriam Hopkins, Merle Oberon and Joel McCrea in "These Three"); or C, Loew's Columbia (Shirley Temple, Guy Kibbee and Slim Summerville in "Captain January").

*Rendezvous*
*(With Apologies.)*

*I have a rendezvous with debt!*
*Because I work for Uncle Sam.*
*Because I bet on old Grand Slam,*
*I have a rendezvous with debt!*

*I have a rendezvous with debt!*
*Because of all the junk I've bought*
*And all the foolish joy I've sought,*
*I have a rendezvous with debt!*

*Do you have debts piled up on you?*
*I do, for things untold.*
*But Samuel says there is no gold—*
*How shall I meet that rendezvous?*

C. P. THOMPSON (F),
*Agriculture.*

**Insects Shown to Doctors.**

Insects known to infest man, insects that heal certain human ailments, and molds that cut the cost of making medicince are on display by entomologists and chemists of the Department of Agriculture at the meeting of the American Medical Association beginning today at Kansas City, Mo.

The department is also sending to the meeting samples of fruit juices that insures indefinite retention of fresh flavors and nutritive properties.

Agriculture's division of exhibits is headed by J. W. Hiscox (F).

# Amy Mollison Seeks Record on Return Hop

Cape Town, South Africa, May 10 (U.P.).—Mrs. Amy Johnson Mollison, world-famed English flier, took off for England tonight in an attempt to establish a new Cape Town solo flight record.

Mrs. Mollison established a record for the same flight south last week, landing 3 days 6 hours and 25 minutes after leaving England.

# Film Table

**Palace**—"These Three," at 12:15, 2:35, 4:55, 7:15 and 9:35 p. m.

**Earle**—"Thirteen Hours by Air," at 11 a. m., 1:35, 4:20, 7:05 and 9:50 p. m. Stage shows at 12:45, 3:30, 6:20 and 9:05 p. m.

**RKO-Keith's**—"The Ex-Mrs. Bradford," at 11:42 a. m., 1:44, 3:46, 5:48, 7:50 and 9:52 p. m.

**Loew's Fox**—"Big Brown Eyes," at 10:45 a. m., 1:30, 4:20, 7:05 and 9:55 p. m. Stage shows at 12:40, 3:30, 6:20 and 9:05 p. m.

**Belasco**—"Ecstasy," at 12:05, 2:05, 4:05, 6:05, 8:05 and 10:05 p. m.

**Columbia**—"Captain January," at 11:55 a. m., 1:55, 3:50, 5:50, 7:45 and 9:45 p. m.

**Metropolitan**—"Mr. Deeds Goes to Town," at 10:30 a. m., 12:35, 2:40, 4:55, 7:15 and 9:30 p. m.

**Tivoli**—"Little Lord Fauntleroy," at 2, 3:55, 5:45, 7:35 and 9:25 p. m.

**Ambassador**—"Thirteen Hours by Air," at 6:15, 8 and 9:50 p. m.

**Little**—"Little Women," at 11:12 a. m., 1:16, 3:19, 5:23, 7:27 and 9:31 p. m.

# Hollywood

By Sidney Skolsky.

**Candid Camera Shots.**

Hollywood, May 10.

May West is a frequent visitor to a small Italian restaurant on Ventura boulevard. The restaurant is owned by Actor Jack La Rue, and Mae's favorite dish is spaghetti . . . Russell Hardie has been escorting Madge Evans places . . . Taking Alice Faye home in a taxi from the Clover Club, she says: "The studio doesn't give me the right kind of publicity. My legs are as pretty as Dietrich's, but you never hear a word about them." . . . Alice exhibits her legs. They are as good as Dietrich's—take this from a witness who has seen both exhibits.

FAYE.

Irving Berlin, before leaving for New York, played his new score for composers Arthur Schwartz and Irving Caesar . . . Soon talk drifted to Berlin's tune, "A Pretty Girl Is Like a Melody," which is now a big hit . . . But if Berlin tried to introduce an old number when doing a new score, the producer would say: "You used that. Don't try to pass it again. Write something new." Caesar recalls the ditty, "Beautiful Faces," which was in the "Follies" with "A Pretty Girl." . . . Berlin can't recall the lyric . . . Caesar does, and sings the entire song for him . . . Caesar had to learn them all when he was a song plugger.

*Myrna Loy knits on the set . . . Warner Baxter generally sits and talks to his stand-in . . . Kay Frances reads a book, but doesn't turn many pages . . . Gary Cooper now rides to the set on a new bicycle which has his name printed on it . . . Over at the Twentieth Century-Fox Studio, there is a bicycle which gets plenty of attention . . . When the bicycle is parked, you can read this sign on it: "Property of the Police Department. Please don't steal."*

Anne Shirley tells friends she is afraid her boy friend, John Howard, will desert her for a "more experienced player." The more experienced player is Isabel Jewell, who is working in the flicker, "Lost Horizon," with Howard . . . Irene Dunne will play the leading role in the picture version of "Valiant is the Word for Carrie." . . . Saw Jackie Coogan and Betty Grable walking on Vine street . . . Coogan was carrying a book, but wouldn't let me see the name of it . . . "Jackie likes to read dirty books," said Miss Grable.

*George S. Kaufman is coming to Hollywood, but not to work on another flicker. He is to collaborate on a play, a comedy, with Moss Hart . . . Cole Porter has a grand tune and lyric in the flicker. "Great Guns." The song is called "You're So Easy to Love." . . . William Frawley when questioned if he was going to marry "Precious"—whose real name is Lillian Emerson—answered: "She hasn't asked me yet." . . . Leslie Howard, regardless of the cost, is taking his polo ponies to England with him.*

Walter Catlett wrote most of the material he used in the restaurant sequence in "Mr. Deeds Goes to Town" on the set . . . Which is another credit to Frank Capra and Robert Riskin for recognizing its worth and asking Catlett to do it . . . Cary Grant doesn't like trousers and he'll tell you that when dressing in the morning, the last thing he puts on is his pants . . . Merle Oberon likes to read while taking a bath tative title

**Motor Clubs Meets.**

Mercersburg, Pa., May 10.—Warren S. Van Dyke, secretary of Pennsylvania Department of Highways, and S. Edward Gablt, president of the Pennsylvania Motor Federation, were the principal speakers here Friday night at the banquet of the Mercersburg Division of the Waynesboro (Pa.) Motor Club. John W. Rockwell, Waynesboro, presided.


AMUSEMENTS.

LITTLE THEATER 9th ST. ABOVE F
WE BRING BACK THE BIG ONES
Katharine Hepburn in Louisa May Alcott's "LITTLE WOMEN"

BELASCO NOW 3RD CAPACITY WEEK
Now it can be shown
THE INTERNATIONAL PRIZE WINNING FILM
"Ecstasy" ALL ENGLISH TALKING
The picture they banned . . . A tragic drama of a woman who craved for love.
CHILDREN UNDER 16 NOT ADMITTED

KEITH'S 15TH AT G NOW
A WASHINGTON INSTITUTION
WILLIAM POWELL JEAN ARTHUR
in The Ex-Mrs. BRADFORD
ADDED • PATHE NEWS EXCLUSIVE
DIONNE QUINTUPLETS SINGING, DANCING, LAUGHING, PLAYING
COMING . . . The DANCING PIRATE
• FIRST DANCING MUSICAL IN 100% NEW TECHNICOLOR

THE SEASON'S IN SWING AT THE EXPOSITION OF FUN AND FROLIC
GRAND AND GLORIOUS
FREE ADMISSION GLEN ECHO AMUSEMENT PARK
EVERY DAY 1 TO 12 P. M.
MORE THAN 50 FINE ATTRACTIONS & DANCING
ON WEEK NITES 9 TO 12

Loew's FOX NOW
F AT 14TH . . . ME. 5001
CARY GRANT JOAN BENNETT
in "Big Brown Eyes"
STAGE: MITCHELL & DURANT FRED EAST TRIO OTHER ACTS
Next Friday . . . JOHN BOLES BARBARA STANWYCK-WALLACE BEERY in "A Message to Garcia"
Stage . . . JOHN BOLES in PERSON!

Loew's PALACE NOW
F AT 13TH
MERLE OBERON-JOEL McCREA MIRIAM HOPKINS in These Three
NEXT HIT . . . JANET GAYNOR-ROBERT TAYLOR in "SMALL TOWN GIRL"

Loew's COLUMBIA NOW
F AT 12TH
Shirley Temple "CAPTAIN JANUARY" with GUY KIBBEE

WARNER BROS. THEATRES
EARLE NOW
Fred MacMURRAY Joan BENNETT
In Paramount's Romance
"13 HOURS BY AIR"
On Stage
TED FIO-RITO & His Orch.
"13 Hours by Air" Can Also Be Seen Today, & Tomorrow At The Ambassador
25c To 1 P.M.

METROPOLITAN
HURRY HURRY LAST 4 DAYS
"MR. DEEDS GOES TO TOWN"
Columbia's Hit
Mat 25c Eve 25c & 40c

TODAY'S Neighborhood MOVIES

ASHLEY 805 7th St. S.W. NA. 4376.
Bing Crosby, Ethel Merman in "ANYTHING GOES."

(NEW) CIRCLE 2105 Pa. Ave. Phone West 0053.
Ross Alexander, Anita Louise in "BRIDES ARE LIKE THAT." Technicolor, "King of the Island."

DUMBARTON 1343 Wisconsin Ave.
Boris Karloff, Marguerite Churchill, "THE WALKING DEAD." News—Comedy.

FAIRLAWN ANACOSTIA, D. C.
Jeannette MacDonald, Nelson Edd; in "ROSE MARIE."
Owing to Length of This Feature Shows on Monday Will Start 5:15, 7:15, 9:15.

NEW M STREET 3227 M St. N.W.
Spencer Tracy, Myrna Loy in "WHIPSAW." Comedy—News.

SECO 8244 Georgia Ave. Silver Spring, Md.
Harold Lloyd in "The Milky Way."

STATE-BETHESDA 6910 Wisc. Ave. Bethesda, Md.
"STRIKE ME PINK."

STATE Falls Church, Va.
Monday—Dick Powell in "COLLEEN."

TAKOMA 4th and Butternut Sts. No Parking Troubles.
Warner Baxter in "PRISONER OF SHARK ISLAND." Selected Short Subjects.

Direction of Sidney Last

HIPPODROME K near 9th
Today Wallace Beery in "Big House."

CAMEO MT. RAINIER, MD.
Today, Tomorrow, Al Jolson in "Singing Kid."

ARCADE HYATTSVILLE, MD.
Today, Tom. Clark Gable, Myrna Loy in "Wife vs. Secretary." "March of Time No. 13."

RICHMOND ALEXANDRIA, VA.
Today, Tom., We., Th. Dionne Quintuplets, "Country Doctor."

AMUSEMENTS.

NATIONAL
Tonite at 8:30
. . . THE . . .
CHAMPION LAUGH
Play of America, England and Australia!
3 MEN ON A HORSE
Nites: Orchestra, $2.75; Balcony, $2.20, $1.65, $1.10; 2nd Balcony, 55c. Wed. and Sat. Mats., 55c, $1.10, $1.65 and $2.20. Prices include the tax.)
Next Week—Seats Now
HENRY HULL in "TOBACCO ROAD"
Popular Prices
Nights—Entire Orch. $2.20; Balc., $1.65 & $1.10; 2nd Balc., 55c. Mats. Wed. & Sat.—Entire Orch., $1.65; Entire Balc., $1.10; 2nd Balc., 55c. (Prices include Gov't tax.)

BOAT TRIPS
On Washington's Finest and Most Modern Excursion Steamer
'CITY OF WASHINGTON'
Beginning
Thursday, May 14th
MT. VERNON
50c Leave daily 10 A. M., 2 P. M. Sunday, 2 P. M. Only. 50c
ROUND TRIP
MOONLIGHT
Special Opening Cruise
Lv. 8:30 P. M. Thursday night. Sponsored by Junior Board of Commerce. Floor Show, other features. 75c Round Trip. (Other nights) 60c Round Trip Sundays and Holidays, 75c.
FREE DANCING
WILSON LINE
NA 2440 7th STREET WHARVES

# *The Champion and—*

Post Staff Photo.
FREDDIE MILLER.

## Nats Shut Out Boston Sox By 4 to 0

### Newsom Yields Only Six Hits and Strikes Out Eight Batters.

By Shirley Povich.
*Sports Editor of The Post.*

Nineteen thousand fans at Griffith Stadium yesterday enjoyed the proceedings immensely, but Mr. Tom Yawkey, who has poured $3,000,000 into his Boston Red Sox, did not get even a run for his money.

By the score of 4 to 0, Washington's home-spun ball team tumbled the expensive cast of the golden-stitched Red Sox out of the league lead, heaping great indignity upon Mr. Lefty Grove, who had carried a five-game winning streak into the battle.

It was, furthermore, the first time this season that the Red Sox had been shut out. The perpetrator of that feat was Washington's Mr. Buck Newsom, who tied up with Grove in what was supposed to be a pitching duel. Besides limiting the Red Sox to six hits, Mr. Newsom personally contributed the hit that knocked Grove out of the box in the fourth inning.

Newsom, who had asked for the pitching assignment against the unbeaten Grove, despite only two days rest, was perilously close to losing his shut-out bid with two out in the ninth inning. Until that point, he had a four-hit game dotted with eight strikeouts in his possession, but along came Foxx and Werber with a pair of singles that threatened to cheat him of his scoreless triumph.

**Red Kress Stars.**

On the wings of a line drive by Rick Ferrell, Newsom's shut-out dream apparently had vanished, but as if in appreciation of Newsom's deserving performance, Second Baseman Red Kress leaped high in the air, reached even higher with his gloved hand and stabbed the ball out of the air for the put-out that sealed the Nats' victory.

But there was another hero out there yesterday. Joe Kuhel, whose protracted batting slump had incurred the mutterings of Washington fans since the start of the season, redeemed himself in a grand manner. With a man on base in that productive Washington fourth inning, Kuhel lifted a rollicking home run over the right-field fence to pave the way for the banishment of Grove.

**Ostermueller Baffles.**

Fortunate, indeed, it was that the Nats compiled their 4-0 lead against Grove in the first four innings. Because Fritz Ostermuller, who took up the pitching for the Red Sox with one out in the fourth, was the complete master of the Nats during the 3 2-3 innings he pitched.

Ostermueller cut the Nats' fourth-

Continued on Page 18, Column 8.

## League Standings

**AMERICAN LEAGUE.**
Team Standings.

| | W. | L. | Pct. | G.B. |
|---|---|---|---|---|
| New York | 17 | 7 | .708 | .... |
| Boston | 17 | 8 | .680 | ½ |
| Cleveland | 15 | 8 | .652 | 1½ |
| WASHINGTON | 13 | 14 | .481 | 5½ |
| Detroit | 10 | 11 | .476 | 5½ |
| Chicago | 9 | 10 | .474 | 5½ |
| Philadelphia | 8 | 15 | .348 | 8½ |
| St. Louis | 3 | 19 | .136 | 13 |

Yesterday's Results.
WASHINGTON, 4; Boston, 0.
New York, 7; Philadelphia, 2.
Cleveland, 9; Detroit, 7 (15 innings).
Chicago-St. Louis (rain).

Today's Games.
Cleveland at Detroit.
Chicago at St. Louis.
Only games scheduled.

**NATIONAL LEAGUE.**
Team Standings.

| | W. | L. | Pct. | G.B. |
|---|---|---|---|---|
| St. Louis | 14 | 7 | .667 | .... |
| Pittsburgh | 12 | 9 | .571 | 2 |
| Chicago | 12 | 10 | .545 | 2½ |
| New York | 11 | 10 | .524 | 3 |
| Cincinnati | 11 | 13 | .458 | 4½ |
| Boston | 9 | 12 | .429 | 5 |
| Philadelphia | 10 | 14 | .417 | 5½ |
| Brooklyn | 9 | 13 | .409 | 5½ |

Yesterday's Results.
New York, 6; Philadelphia, 2.
Cincinnati, 6; Pittsburgh, 0.
St. Louis, 5; Chicago, 1 (5 innings, rain).
Boston, 5; Brooklyn, 4 (12 innings).

Today's Games.
New York at Philadelphia.
Brooklyn at Boston.
Only games scheduled.

## Indians Beat Detroit, 9-7, In 15th

### Hughes' Trip Scores Vosmik With the Winning Run.

*By the Associated Press.*

Detroit, May 10.—The Cleveland Indians scored twice in the fifteenth inning on a walk, a triple and a single, to break up the longest game played here this season and won 9 to 7 today to even the series with the champion Detroit Tigers.

The Tribe outburst spoiled a fine stretch of relief pitching by Joe Sullivan. Stepping to the mound with one out in the second after Elden Auker had given up six hits and five runs, Sullivan thrilled a Sunday crowd of 33,000 by limiting the Indians to two runs in the next 12 innings.

He weakened in the fatal fifteenth to walk Vosmik and permit Hughes to bounce a triple off the center field wall. When Pytlak singled Hughes home, Chad Kimsey went in and prevented further scoring.

| Cleveland. | AB | H | O | A | Detroit. | AB | H | O | A |
|---|---|---|---|---|---|---|---|---|---|
| K'bocker.ss | 8 | 2 | 4 | 8 | Fox.rf | 6 | 2 | 9 | 0 |
| Gleeson.rf | 7 | 2 | 2 | 0 | Cochrane.c | 2 | 0 | 1 | 0 |
| Hale.3b | 6 | 1 | 2 | 5 | H'yworth.c | 1 | 0 | 4 | 0 |
| Averill.cf | 7 | 1 | 3 | 0 | G'ringer.2b | 5 | 4 | 6 | 3 |
| Trosky.1b | 7 | 2 | 12 | 2 | Goslin.lf | 6 | 1 | 2 | 0 |
| Vosmik.lf | 5 | 1 | 4 | 0 | Simmons.cf | 7 | 2 | 6 | 0 |
| Hughes.2b | 7 | 3 | 13 | 4 | Burns.1b | 7 | 1 | 13 | 2 |
| Pytlak.c | 6 | 3 | 5 | 1 | Rogell.ss | 7 | 1 | 2 | 3 |
| Bl'holder.p | 2 | 0 | 0 | 0 | Owen.3b | 6 | 3 | 0 | 4 |
| Lee.p | 1 | 0 | 0 | 0 | Auker.p | 0 | 0 | 0 | 0 |
| Hudlin.p | 1 | 0 | 0 | 3 | Sullivan.p | 5 | 2 | 1 | 1 |
| Harder.p | 0 | 0 | 0 | 2 | Kimsey.p | 0 | 0 | 1 | 0 |
| *W'garner | 1 | 0 | 0 | 0 | ‡Walker | 1 | 0 | 0 | 0 |
| †Becker | 1 | 0 | 0 | 0 | §White | 1 | 0 | 0 | 0 |
| Totals | 59 | 15 | 45 | 25 | Totals | 54 | 16 | 45 | 13 |

*Batted for Lee in eihth.
†Batted for Hudlin in thirteenth.
‡Batted for Cochrane in sixth.
§Batted for Kimsey in fifteenth.

Cleveland ........ 140 100 100 000 002—9
Detroit ........ 110 130 100 000 000—7

Runs—Knickerbocker, Gleeson, Hale, Vosmik (2), Hughes (2), Pytlak (2), Cochrane, Gehringer (2), Goslin, Simmons, Owen (2). Errors—Fox, Owen, Rogell, Hughes. Runs batted in—Simmons (4), Gnickerbocker (3), Pytlak (2), Owen (2), Averill, Goslin, Gleeson, Hughes. Two-base hits—Pytlak (2), Knickerbocker, Gleeson, Hale, Gehringer, Goslin. Three-base hit—Hughes. Home runs—Owen (2), Simmons. Stolen base—Pytlak. Sacrifices—Sullivan, Goslin, Hayworth, Gleeson, Harde. Double plays—Hughes to Knickerbocker to Trosky (2), Knickerbocker to Hughes to Trosky, Hudlin to Knickerbocker to Hale to Hughes, Rogell to Burns. Left on bases—Cleveland, 11; Detroit, 11. First base on balls—Off Auker, 1; off Sullivan, 3; off Blaeholder, 1; off Lee, 2; off Hudlin, 2; off Harder, 1. Struck out—By Sullivan, 2; by Blaeholder, 1; by Lee, 1; by Hudlin, 1; by Harder, 1. Hits—Off Auker, 6 in 1 1-3 innings; off Sullivan, 9 in 12 2-3 innings (none out in fifteenth); off Kimsey, 0 in 1 inning; off Blaeholder, 7 in 4 1-3 innings; off Lee, 4 in 2 2-3 innings; off Hudlin, 5 in 5 innings; off Harder, 0 in 3 innings. Wild pitches—Sullivan (2), Kimsey, Hudlin. Winning pitcher—Harder. Losing pitcher—Sullivan. Umpires—Dinsen, Hubbard and Geisel. Time of game—Three fours 40 minutes.

## 32,000 Watch Yankees Win, Take Lead

### DiMaggio, Dickey Each Hit Homers to Help Overcome Athletics, 7-2.

*By the Associated Press.*

New York, May 10.—The New York Yankees defeated the Philadelphia Athletics, 7-2, today before the second largest crowd of the season, 32,034, with Joe DiMaggio and Bill Dickey each belting a homer.

Johnny Murphy, making his first start for the Yankees, failed to go the route. He gave only four hits in the 7 2-3 innings he worked, but he passed seven and had to be relieved by Pat Malone, who retired the last four batters to give the Yankees the series, two games to one.

DiMaggio had failed ten consecutive trips to the plate when he hit his homer with one on in the first frame. It was his only hit of the day. Dickey's seventh homer of the year came in the fifth inning with one on and the Yankees' final run was scored in the next inning when Babe Selkirk and Tony Lazzeri drew passes and Rolfe singled to send one run home.

| Phila. | AB | H | O | A | New York. | AB | H | O | A |
|---|---|---|---|---|---|---|---|---|---|
| Finney.1b | 4 | 0 | 7 | 0 | Crosetti.ss | 3 | 0 | 2 | 1 |
| Moses.cf | 3 | 0 | 2 | 0 | Rolfe.3b | 4 | 1 | 0 | 2 |
| R.J'nson.lf | 3 | 1 | 1 | 0 | DiMa'gio.lf | 4 | 1 | 4 | 0 |
| Puc'elli.rf | 4 | 2 | 4 | 0 | Gehrig.1b | 2 | 0 | 8 | 1 |
| Hig'ins.3b | 2 | 0 | 1 | 0 | Dickey.c | 4 | 2 | 7 | 1 |
| W'stler.2b | 3 | 0 | 2 | 3 | Chapm'n.cf | 4 | 0 | 3 | 0 |
| New'me.ss | 3 | 0 | 1 | 4 | Selkirk.rf | 3 | 2 | 1 | 0 |
| †Dean | 1 | 0 | 0 | 0 | Lazzeri.2b | 2 | 1 | 0 | 0 |
| Peters.ss | 0 | 0 | 1 | 0 | Murphy.p | 3 | 0 | 2 | 4 |
| Hayes.c | 4 | 1 | 5 | 1 | Malone.p | 1 | 0 | 0 | 0 |
| Tur'ville.p | 2 | 0 | 0 | 1 | | | | | |
| Wilshire.p | 0 | 0 | 0 | 0 | Totals | 30 | 7 | 27 | 9 |
| *Mailho | 0 | 0 | 0 | 0 | | | | | |
| Upchc'h.p | 0 | 0 | 0 | 0 | | | | | |
| ‡Berry | 1 | 0 | 0 | 0 | | | | | |
| Totals | 30 | 4 | 24 | 9 | | | | | |

*Batted for Lee in eighth.
*Batted for Wilshire in eighth.
†Batted for Newsome in eighth.
‡Batted for Upchurch in ninth.

Philadelphia ...... 0 0 0 0 0 0 0 2 0—2
New York ........ 2 1 0 0 3 1 0 0 x—7

Runs—R. Johnson, Mailho, Crosetti, Rolfe, DiMaggio, Gehrig, Dickey, Selkirk (2). Errors—Johnson, Higgins. Runs batted in—DiMaggio (3), Lazzeri, Dickey (3), Rolfe, Puccinelli, Warstler. Home runs—DiMaggio, Dickey. Double plays—Murphy to Gehrig, Newsome to Warstler to Finney. Left on bases—Philadelphia, 8; New York, 7. First base on balls—Off Murphy, 7; off Turbeville, 3; off Wilshire. Struck out—By Murphy, 4; by Wilshire, 2; by Malone, 2; by Upchurch, 1. Hits—Off Turbeville, 5 in 5 innings; off Wilshire, 2 in 2 innings; off Upchurch, 0 in 1 inning; off Murphy, 4 in 7 2-3 innings; off Malone, 0 in 1 1-3 innings. Hit by pitched ball—By Turbeville (Gehrig, twice). Wild pitches—Turbeville. Winning pitcher—Murphy. Losing pitcher—Turveville. Umpires—Kolls, Moriarty and Basil.

## 25,500 Watch Cards Sweep Cub Series, 5-1

Chicago, May 10 (AP).—The St. Louis Cardinals swept the three-game series from the Cubs by defeating the National League champions, 5 to 1, before 29,508 persons today in a game that was held to five innings by rain.

| St. Louis. | AB | H | O | A | Chicago. | AB | H | O | A |
|---|---|---|---|---|---|---|---|---|---|
| King.cf | 2 | 0 | 4 | 0 | Galan.cf | 3 | 0 | 3 | 0 |
| S.M'tin.2b | 2 | 1 | 0 | 3 | Herman.2b | 2 | 1 | 1 | 2 |
| J.M'rtin.rf | 2 | 0 | 1 | 0 | Klein.rf | 2 | 0 | 1 | 0 |
| Medwick.lf | 3 | 2 | 0 | 0 | Hartnett.c | 2 | 0 | 2 | 0 |
| Mize.1b | 3 | 1 | 7 | 0 | Demaree.lf | 2 | 1 | 0 | 0 |
| Gelbert.3b | 3 | 0 | 0 | 1 | C'arretta.1b | 2 | 0 | 4 | 0 |
| D'rocher.ss | 2 | 1 | 1 | 2 | Hack.3b | 2 | 0 | 1 | 0 |
| O'dowski.c | 2 | 1 | 2 | 0 | English.ss | 1 | 0 | 0 | 1 |
| P.Dean.p | 2 | 1 | 0 | 0 | Carleton.p | 1 | 0 | 0 | 1 |
| | | | | | *Gill | 1 | 0 | 0 | 0 |
| Totals | 21 | 7 | 15 | 6 | Totals | 19 | 3 | 15 | 3 |

*Batted for Carleton in fifth.

St. Louis ........................ 0 3 1 0 1—5
Chicago .......................... 1 0 0 0 0—1

Runs—J. Martin, Medwick, Mize, Durocher, Ogrodowski, Herman. Errors—Durocher, Herman. Runs batted in—Mize, Durocher, Ogrodowski (2), Klein. Two-base hits—S. Martin, Demaree. Three-base hits—Ogrodowski, Herman. Sacrifice—S. Martin. Left on bases—St. Louis, 5; Chicago, 3. First base on balls—Off Carleton 3. Struck out—By P. Dean, 2; by Carleton, 1. Umpires—Stewart, Pinelli and Pfirman. Time of game—One hour 7 minutes.

## Hole in the Sox

| BOSTON. | AB | R | H | O | A | E |
|---|---|---|---|---|---|---|
| Cooke, rf | 3 | 0 | 0 | 1 | 0 | 0 |
| Cramer, cf | 4 | 0 | 0 | 1 | 0 | 0 |
| Manush, lf | 3 | 0 | 1 | 1 | 0 | 0 |
| Foxx, 1b | 4 | 0 | 1 | 8 | 0 | 0 |
| Werber, 3b | 4 | 0 | 2 | 0 | 1 | 1 |
| R. Ferrell, c | 4 | 0 | 0 | 5 | 2 | 0 |
| McNair, ss | 3 | 0 | 0 | 5 | 1 | 0 |
| Melillo, 2b | 3 | 0 | 0 | 3 | 3 | 0 |
| Grove, p | 1 | 0 | 0 | 0 | 2 | 1 |
| Welch, p | 0 | 0 | 0 | 0 | 0 | 0 |
| Ostermueller, p | 1 | 0 | 1 | 0 | 1 | 0 |
| *Almada | 1 | 0 | 1 | 0 | 0 | 0 |
| Cascarella, p | 0 | 0 | 0 | 0 | 0 | 0 |
| Totals | 31 | 0 | 6 | 24 | 10 | 2 |

*Hit for Ostermueller in the eighth.

| WASHINGTON. | AB | R | H | O | A | E |
|---|---|---|---|---|---|---|
| Hill, lf | 2 | 1 | 1 | 0 | 0 | 0 |
| Lewis, 3b | 3 | 0 | 1 | 0 | 3 | 0 |
| Travis, ss | 4 | 0 | 1 | 2 | 3 | 0 |
| Reynolds, rf | 4 | 0 | 0 | 3 | 0 | 0 |
| Powell, cf | 3 | 0 | 1 | 0 | 0 | 0 |
| Kress, 2b | 4 | 1 | 1 | 6 | 1 | 0 |
| Kuhel, 1b | 4 | 1 | 1 | 7 | 0 | 0 |
| Bolton, c | 3 | 1 | 1 | 8 | 1 | 0 |
| Newsom, p | 3 | 0 | 1 | 0 | 1 | 0 |
| Stone, rf | 2 | 0 | 1 | 1 | 0 | 0 |
| Totals | 32 | 4 | 9 | 27 | 9 | 0 |

Boston ....................000 000 000—0
WASHINGTON ......100 300 00x—4

Runs batted in—Travis, Kuhel (2), Stone. Two-base hit—Kress. Home run—Kuhel. Stolen bases—Reynolds. Double plays—Melillo to McNair, Ferrell to Melillo. Left on bases—Boston, 6; Washington, 6. First base on balls—Off Grove, 1; off Ostermueller, 1; off Newsom, 2. Struck out—By Ostermueller, 6; by Newsom, 8. Hits—Off Grove, 7 in 3 1-3 innings; off Welch, 1 (one batsman); off Ostermueller, 1 in 3 2-3 innings. Passed ball—Bolton. Losing pitcher—Grove. Umpires, Summers, Johnston and Owens. Time of game—Two hours.

# 25,000 Attendance, $40,000 Gate Seen For Fight Tonight

### Both Sarron, Miller Are Confident; Main Bout Starts Promptly at 10:00, Preliminaries at 8:00; Miller to Get $10,000, Sarron $1,500.

By Bill McCormick.

The national sport spotlight will be focused briefly on Washington tonight as Freddie Miller, of Cincinnati, defends his featherweight championship against Pete Sarron, of Birmingham, in the Capital's first title tussle.

The scene will be Griffith Stadium, the contest is scheduled for 15 rounds and as many as 25,000 people are expected to attend. The important featherweight fuss was arranged for the benefit of the Metropolitan Police Boys Club fund, which is expected to reap at least $20,000 from the proceeds.

Advance sales of more than $20,000, with many precincts not completely reported, indicate a gross gate of $40,000 or more. Miller will receive a flat $10,000 for risking his crown. Sarron will be paid a flat guarantee of $1,500 for shooting at the featherweight diadem.

Promptly at 6 p. m., all tickets remaining unsold will be transferred to the stadium. Those having reservations at Spauldin's, the Willard or any of the other branch sales agencies should claim them before that time or they will be thrown on the open market at the ball park.

The first preliminary is slated to begin promptly at 8 p. m. The main bout will start on the dot of 10 for broadcasting purposes. The title tilt will be radioed over a country-wide National Broadcasting Co. hookup, but will not be aired over any local station.

The traffic siuatien has been carefully gone into by the Metropolitan Police Department, which has assigned large squads of men to keep things moving in the vicinity of the fight site.

**Miller 3-5 Favorite.**

Miller rules a 3-to-5 favorite in the New York betting marts to retain his championship. Local wagerers, more familiar with the ring work of Sarron, do not think quite so highly of the title-holder's chances, installing him a 5-to-6 favorite, with much money having been risked at even odds.

Both contestants wound up long and strenuous training seiges free from injury and pronounced in the very best of condition by medical authorities. Close observers of affairs fistic have pronounced Miller in much better shape than he was for a previous joust with Sarron in Miami, in which the little Syrian came within a punch or two of lifting the title.

The gladiators will report for the weighing-in and final medical examination at 2 o'clock this afternoon in the offices of the District Boxing Commission. Edwin C. Foster, secretary of the National Boxing Association, with which the local group became allied last Friday, will be present.

**Sarron Is Confident.**

Sarron and his managers exuded confidence on the eve of the battle.

"I hope I am able to retain my title," Miller said.

"This is a very tough fight. Sarron is no pushover, by any means," confessed Pete Reilly, well-known fistic figure who pulls the strings

Continued on Page 17, Column 4.

## *Sarron Is Given Slight Edge Over Miller Tonight*

**Post Predictions.**

Bouts are rated from A (the best) to G (the worst).

Main event — Freddie Miller, Cincinnati, Ohio, vs. Pete Sarron, Birmingham, Ala., featherweights, 15 rounds for the world's championship now held by Miller. Rated A. This fight has as many angles as a book on advanced geometry. The angles all lie in trying to figure the 'fighters' styles as it is a real shooting match, indeed, something in the nature of a grudge fight, as neither the champion nor Sarron is too fond of the man he is facing.

Sarron is most effective against Miller when he has the title-holder pinned on the ropes. Miller has been working on a defense for this line of attack which may prove effective. However, it is doubtful if Miller will find his right hand—incidentally his best weapon—of any more use against Sarron tonight than it was in a previous bout in Miami last March.

Miller is in far better condition than he was against Sarron in Florida and Pete couldn't be in any better shape than he was that night. Nevertheless, Sarron undoubtedly learned much about how to fight the champion in that bout, and that knowledge will stand him in good stead.

The bout should wind up with Sarron having a slight shade, a very slight shade, in the actual scoring, but with Miller retaining his title on the unwritten ring rule that a champion must be decisively beaten to lose his crown.

Semifinal—Baby Manuel, Havana, vs. Jose Santos, Portugal, featherweights; 6 rounds. Rated B. Manuel is only a few notches behind Miller and Sarron in class. Santos is a rugged and willing individual, but the Baby should prove smart enough to take a decision without too much trouble.

## *Sarron Handlers Sure of Victory: 'Omen' Is Proof*

Handlers of Petey Sarron are fatalistically sure today, and have been since yesterday afternoon, that their charge will wrest the featherweight title from Freddie Miller tonight.

They have their reason:

Around the walls of the Humidor gym are well over a hundred pictures of prize fight champions in all classes, from John L., on down.

They don't excite much attention. They've been there for quite a while, and are just a part of the decoration which nobody notices much.

Yesterday afternoon Sarron was taking a light workout punching the bag, while framed Fitzsimmonses, Corbetts, Dempseys, Sharkeys and Tunneys watched him taking his last licks for the fight tonight that might make him eligible to join the group around the walls.

Punching the bag sets up a vibration and one of the negatives was soon shaken loose and dropped to the floor. One of the Sarron coterie idly walked over to pick it up.

"Geez, Petey!" he yelled, "guess whose picture this is that fell?"

You can guess too, and you're right. It was Freddie Miller's.

The handler put it back in the frame, pretty enthused over the "omen, by golly."

Sarron said, "Huh," or something like that, and went on punching the bag.

## Risko Signs to Fight Steele in Title Bout

San Francisco, May 10 (AP).—Eddie (Babe) Risko, world's middleweight champion, signed a contract today with Nate Druxman, Seattle promoter, to defend his title in the Northwestern city against Freddie Steele, Tacoma, Wash., either late in June or early in July. It will be a 15-round battle.

## Facts About Title Fight

**Place—Griffith Stadium.**
**Time of first preliminary—8 p. m.; Main event about 10 p. m.**
**Event—Washington's first world's championship fight.**
**Title—Featherweight.**
**Champion—Freddie Miller, Cincinnati, Ohio.**
**Challenger—Petey Sarron, Birmingham, Ala.**
**Distance—15 rounds.**
**Estimated attendance—25,000.**
**Estimated gate—$45,000.**
**Officials—To be named at ringside.**
**Promoter—Metropolitan Police Boys Clubs.**
**Matchmaker—Maj. Heinie Miller, secretary, D. C. Boxing Commission.**
**Prices—$5.50 ringside chairs, $4.40 ringside elevation, $3.30 upper and lower boxes, $2.20 first rows, upper and lower grandstand; $1 general admission.**
**Tickets on sale at Griffith Stadium, Spaulding's and the Willard Hotel.**
**Weather forecast—Generally fair and warmer.**

**Preliminaries.**

**Six rounds, 126 pounds—Baby Manuel, Havana, Cuba, vs. Jose Santos, Lisbon, Portugal.**
**Six rounds, 135 pounds—Andy Bundy, Los Angeles, vs. Meyer Rowan, New York City.**
**Six rounds, 126 pounds—Sammy Angott, New York City, vs. Bobby Dean, Philadelphia.**
**Four rounds, 135 pounds—Ray Ingram, Washington, D. C., vs. Stumpy Jacobs, Hopewell, Va.**
**Three rounds, 106 pounds—Joe Pietro, Washington, vs. Buster Miller, Washington.**
**Three rounds, 65 pounds—Danny Pietro vs. Charley Pietro, Washington.**

## How Sarron, Miller Compare in Ring

| MILLER — | | SARRON — |
|---|---|---|
| 25 years | Age | 28 years |
| 5 ft. 5 in. | Height | 5 ft. 3 in. |
| 67½ in. | Reach | 65 in. |
| 125 lbs. | Weight | 125½ lbs. |
| 15 in. | Neck | 15½ in. |
| 26¾in. | Waist | 28 in. |
| 9½ in. | Ankle | 10 in. |
| 14 in. | Calf | 14½ in. |
| 23 in. | Thigh | 24 in. |
| 7½ in. | Wrist | 7½ in. |
| 36¾ in. | Chest | 37 in. |
| 38½ in. | Chest (exp.) | 39½ in. |
| 12 in. | Forearm | 12¼ in. |
| 12½in. | Biceps | 13 in. |
| 11 in. | Fist | 11½ in. |
| Purple | Ring Colors | Green |
| Pete Reilly | Manager | J. Erwin |

# *$50,000 Buggy Ride Begins Today*

*By the United Press.*

New York, May 10.—With four high-stepping trotters in the traces, an ornate cream and red colored coach will clatter down Park avenue tomorrow morning on the first stage of a $50,000 buggy ride to the Atlantic City horse show.

In the box will be Mrs. Florence Evans Dibble, wealthy Back Bay Boston society woman and sports patron, who is essaying the 134-mile run over hard roads (and via the Staten Island ferry) in an effort to beat a running-time record set 28 years ago, of 12 hours and 18 minutes.

"Yes, I imagine it will be tiring, but it should be an awfully pleasant experience," the soft-spoken sportswoman said tonight at the Waldorf-Astoria, from whose front door she will depart at 7 a. m. tomorrow after a picturesque coaching breakfast.

"We plan to make it in easy 25-mile stages on a two-day basis. We don't intend to make a race of it—just a pleasant trip.

"We'll stop two hours for luncheon and will only drive while there is daylight. The seats of the coach are just as comfortable as those of an automobile.

"I don't want to carry any more than eight passengers at any one time. We'll probably just carry water and coffee for the passengers. Those who want anything else will have to bring along their own.

"We'll also have two horn-blowers with us, men in red coats who will ride on the back seat. In a coach one usually carries only one horn-blower, but on a trip this long his wind might give out. He'll blow his horn in much the same fashion as you would an automobile horn. I hope the motorists will understand that means a coach is coming."

Mrs. Dibble will have a motorcycle police escort on the journey, she said, as well as 12 of her famous trotters, one "cock" horse to help them get over the hills and several motor trucks to rush the fours on ahead while they're out of the traces.

Cost of the trip's equipment is conservatively estimated at $50,000.

"No, I don't think the trotters will be bothered by the police sirens or the traffic," she said. "You know, trotters are the most level headed horses in the world. Besides, we've driven them in traffic before and they haven't minded."

# *The Challenger*

Post Staff Photo.
PETE SARRON.

## Bishop Wins Albany-N.Y. Boat Race

### Crooks Second; Texan Third in Outboard Motor Event.

*By the Associated Press.*

New York, March 10.—In a non-stop run down the Hudson River, Clayton Bishop, 35-year-old deputy fire chief from Onset, Mass., today won the annual Albany-New York outboard motor boat race.

Driving his class B Humarock Baby at an average speed of 37.17 miles an hour, Bishop reached the stake boat 135 miles from the Albany Yacht Club at 11:46.25 a. m., 3 hours 37 minutes and 55 seconds after he roared away from the starting line. The victory was the first in the nine-year history of the gruelling race for a class B boat, the second smallest craft competing.

While his rivals were losing precious time at Poughkeepsie by taking on fuel, the New England fireman sent his little craft down the river without stopping. He took on a capacity load of 17½ gallons of gasoline at the start and took the chances that it would carry him to the finish line opposite the U. S. S. Illinois at Ninety-sixth street.

**Non-Stop Run Wins.**

In the end it was the time he gained by not stopping that brought victory, for Sammy Crooks, former Rutgers student from Rumson, N. J., was only eleven minutes behind in second place after halting to take on gasoline. The national collegiate champion of two years ago was clocked in 3:48.18 with his class "B" boat, which like Bishop's boat, received a handicap of 52 minutes and 40 seconds from the class "X" scratch boats.

Jack Scarborough Dartmouth sophomore from Austin, Tex., and young Gar Wood, jr., 18-year-old son of the speed boat king, were the hard luck drivers of the race that saw 101 leave the starting line and only 30 finish by the dead line at 4 p. m. (E. S. T.).

After taking the lead midway between Albany and Poughkeepsie the auto pulse on Scarborough's motor went out 5 miles from the finish. He lost a half-hour while making repairs and during that time Wood went speeding past with what experts said was the fastest boat in the race, a class "B" craft.

With the finish line only 4 miles away and still leading, Wood was forced to stop long enough to change a spark plug. That took only a few seconds, but a mile farther he ran into a piece of drift wood, capsizing.

Scarborough made repairs in time to finish third and take the prize for the first amateur to complete the course. The Dartmouth student, who raced for the first time last year, reached the stake boat at 12:16.40, nearly 20 minutes after Crooks had checked in.

Bishop's victory came as a complete surprise to himself. He had finished sixth last year and third in 1934, but thought he was no better than third when he pulled up to the dock after passing Poughkeepsie, tied for fourth with Crooks and behind Scarborough, Wood and Marshall Eldredge, of New Weymouth, Mass., who were leading in that order.

## McDougall Takes Bike Race Trial

Willie McDougall, perennial runner-up for the District championship, came through with his first major bicycle victory yesterday on the Memorial boulevard as he whipped a field of 15 to win the Washington eliminations for the American Olympic team. His time for the 62½ miles was 3 hours and 7 minutes.

Half a bike length back of McDougall came youthful Whilden Heinard, of the National Capital Wheelmen, followed in order at length intervals by Willie Cauffman, Ed Bieber, Joe Snouffer, Herbert Ferris, James Armado and Quentin Miller.

The final tryouts will be held in Washington on July 5.

## France Leads Holland In Davis Cup Matches

The Hague, May 10 (AP).—Jean Borotra, veteran French star, and his younger partner, Marcel Bernard, defeated Hans Timmer and H. Karsten, the Dutch doubles team, 6—1, 6—3, 6—8, 6—2, in their Davis Cup match today. The victory gave France a 2-1 lead in the second-round series as they had divided the opening singles encounters yesterday.

Athens, May 10 (AP).—Argentine defeated Greece four matches to one to advance to the third round of European zone Davis Cup play today. The winners took both singles matches in the concluding day's play to earn the right to play the winner between Germany and Hungary.

## Coyle To Broadcast Sarron-Miller Fight

N. B. C. will broadcast Freddy Miller's defense of his world's featherweight title against Petey Sarron at Griffith Stadium tonight over its Nation-wide chain.

Bill Coyle, crack WMAL Sports Parade enunciator, will do the blow-by-blow account over WMAL.

## Guggenheim Horses Win Honors

### Firenze Stable Entries Capture Five First Places in Show.

By John R. Vosburgh.

The famous and costly Firenze Stable of Mrs. M. Robert Guggenheim—named many years ago by Col. Guggenheim in honor of his mother—contributed an appropriate Mother's Day finish to the National Capital Horse Show yesterday by winning five first places including the Grand Champion Hunter prize, which was captured by the great Firenze Red Tape, No. 1 ranking hunter of the United States.

It was a fitting climax to the 1936 classic at Bradley Farms, when it was announced that the judges had awarded the coveted individual title to the mahogany-colored gelding. Mrs. Guggenheim, dressed in hunting attire, was awared the prize while some 3,000 horse followers and members of society looked on.

Firenze Red Tape ascended to the honor won last year by Bon Diable, owned by Mrs. John Hay Whitney, whose stable did not compete this year because its owner is in mourning.

Despite the fact that he was the country's outstanding hunter last year, both in point of classes and money won, Firenze Red Tape had never won National Capital championship, although he has won two important events in the show for three years running.

The handsome 9-year-old steed, who looks as if he were plucked out of Rosa Bonheur's famous painting, won three of the Guggenheim Stable's five blues of the closing day, but placed third in his fourth effort. The latter came in the ladies' hunter class, in which Woodfellow, from Wynfromere Farm, Conn., Red Tape's foremost rival was rated second.

Both favorites trailed Firenze Cliftons Beau. The two jumpers bought by Mrs. Guggenheim last year for $30,000 from the Swedish army did not compete in this event.

Red Tape came out shortly afterward, however, in the $500 hunter stake to grab a blue from Woodfellow, despite the latter's fine showing. Woodfellow, who looks virtually like a twin of Red Tape, finished off his consistent performance through the three-day event by winning the lightweight hunter championship and then entering the middle and heavyweight hunter championship to place second to Red Tape.

The New England hunter, recent winner of the Newark Horse Show, was instrumental in giving his table six blues to finish second in number of first places to the Guggenheim Stable. The latter's five triumphs yesterday gave it a total of ten for the show. The stable of Mrs. Ellsworth Augustus, of Willoughby, Ohio, was third with five blues.

The 1936 show was described by Hubbert R. Quinter, its efficient secretary and director for nine years, as "the most successful we have ever held." A total of more than 200 horses competed from 81 of the country's foremost stables for total awards worth approximately $3,000.

The final day brought out some of the finest jumping in the show's long history, particularly by the Washington horse, Apple Jack, fine 7-year-old gelding owned by C. Emery Galiher, local lumber merchant.

Although placing no better than runner-up to Fenton W. Fadeley's Lacquer Lady in the Skyscraper, over four consecutive 5-foot jumps, Apple Jack, ridden by Gardner Holman, of Washington, came back to win the $500 open jumping stake with Woodfellow second, and then took the Open Jumping championship after a strenuous duel with the high-jumping mare, Firenze Gay-

Continued on Page 16, Column 5.

## Preakness Test Set Today for Eligibles

### Corundum, 'Dark Horse,' Will Be Center of Turf Fans' Attention.

*By the Associated Press.*

Baltimore, May 10.—Preakness fans will have an eye on a mile allowance race tomorrow at Belmont Park where Brookmeade Stable's Corundum, talked as a "dark horse," is slated for a test with four other eligibles for Saturday's classic at Pimlico.

There has not been much yet upon which to judge this bay or brown son of Teddy and Star Emerald but his stable was reported to be strong on him. What he does tomorrow against Belair stud's Merry Pete, Greentree Stable's Brush Hood and C. V. Whitney's Tatterdemalion probably will decide whether he will get a chance in the mile and three-sixteenths Preakness.

Interest in the Great Eastern test for 3-year-olds started today moving toward the white-hot point with a definite statement from Trainer Max Hirsch that Bold Venture would ship either Wednesday or Thursday from New York to Pimlico.

The Kentucky Derby champion from the stable of M. L. Schwartz is said to be on the edge for Saturday's special. His latest work of 48 2-5 seconds for a half mile gave further support to the probability he would go to the post a short-odds favorite.

## Pirates Held to 3 Hits As Reds Take 6-0 Tilt

Pittsburgh, May 10 (AP).—Paul Derringer held the Pirates to three scattered hits today and Cincinnati scored a 6-0 victory over Pittsburgh. The Reds touched Jack Tising and Bill Swift for ten blows.

| Cincinnati | AB | H | O | A | Pittsburgh | AB | H | O | A |
|---|---|---|---|---|---|---|---|---|---|
| Cuyler.cf | 4 | 0 | 1 | 0 | Jensen.lf | 4 | 0 | 2 | 1 |
| T'enow.2b | 5 | 1 | 2 | 3 | P.Waner.rf | 4 | 0 | 1 | 0 |
| C'pman.rf | 4 | 2 | 3 | 0 | Hafey.cf | 3 | 1 | 2 | 0 |
| Herman.lf | 4 | 4 | 2 | 0 | Vaughan.ss | 3 | 0 | 1 | 4 |
| Lombardi.c | 4 | 0 | 7 | 0 | Suhr.1b | 3 | 0 | 8 | 0 |
| Riggs.3b | 4 | 0 | 1 | 2 | Young.2b | 3 | 1 | 3 | 0 |
| M'Q'inn.1b | 4 | 1 | 8 | 0 | B'ubaker.3b | 3 | 1 | 1 | 0 |
| Myers.ss | 4 | 2 | 3 | 3 | Padden.c | 3 | 0 | 9 | 1 |
| D'rringer.p | 3 | 0 | 0 | 1 | Tising.p | 2 | 0 | 0 | 3 |
| | | | | | Swift.p | 0 | 0 | 0 | 1 |
| Totals | 36 | 10 | 27 | 9 | *L. Waner | 1 | 0 | 0 | 0 |
| | | | | | Totals | 29 | 3 | 27 | 10 |

*Batted for Swift in ninth.

Cincinnati ........ 0 0 0 1 0 1 3 1 0—6
Pittsburgh ........ 0 0 0 0 0 0 0 0 0—0

Runs—Thevenow, Chapman, Herman, Riggs, McQuinn, Myers. Errors—Brubaker, Hafey, Thevenow. Runs batted in—Herman (2), Myers (3). Two-base hit—Herman. Three-base hit—Hafey. Home runs—Herman, Myers. Stolen bases—Chapman, Herman. Sacrifice—Derringer. Rouble plays—Myers to Thevenow to McQuinn, Thevenow to Myers to McQuinn. Left on bases—Cincinnati, 5; Pittsburgh, 2. Struck out—By Tising, 6; by Derringer, 5; by Swift, 2. Hits—Off Tising, 9 in 7 innings; off Swift, 1 in 2 innings. Losing pitcher—Tising. Umpires—Barr, Ballanfant and Reardon. Time of game—One hour 46 minutes.

## Minor League Results.

**INTERNATIONAL LEAGUE.**
Rochester, 9; Newark, 4.
Syracuse, 9-3; Toronto, 6-0.
Buffalo, 12-10; Albany, 5-6.
Baltimore, 7-7; Montreal, 1-5.

**SOUTHERN ASSOCIATION.**
Little Rock, 6; Knoxville, 2.
Nashville, 7; New Orleans, 4.
Atlanta, 7; Memphis, 2.
Birmingham, 9; Chattanooga, 6.

**PIEDMONT LEAGUE.**
Richmond, 6; Portsmouth, 2.
Norfolk, 8; Durham, 6.
Asheville, 4; Rocky Mount, 3.

**TEXAS LEAGUE.**
Beaumont, 5; Galveston, 2. (Second game, rain).
Oklahoma City, 3-4; Dallas, 9-1.
Tulsa, 5-13; Fort Worth, 0-5.

**PACIFIC COAST LEAGUE.**
San Francisco, 10-10; Los Angeles, 2-5.
Missions, 4-4; San Diego, 2-5.
Oakland, 6-6; Sacramento, 0-6.
Portland, 4-3; Seattle, 3-2.

**AMERICAN ASSOCIATION.**
Kansas City, 4-0; Indianapolis, 0-3.
Milwaukee, 8; Columbus, 3.
Minneapolis, 4-2; Louisville, 3-6.

**TEXAS LEAGUE.**
Oklahoma City, 4; Dallas, 1.
Tulsa, 13; Fort Worth, 5.

## Probable Pitchers.

*By the Associated Press.*

**American.**
Chicago at St. Louis—Whitehead vs. Mahaffey.
Cleveland at Detroit—Allen vs. Bridges.

**National.**
Brooklyn at Boston—Earnshaw vs. Reis.
New York at Philadelphia—Smith vs. Walter.

## Bees Sneak From Cellar By Downing Brooklyn

Boston, May 10 (AP).—The Boston Bees climbed out of the National League cellar today by nosing out the seventh place Brooklyn Dodgers, 5 to 4, in 12 innings.

| Brooklyn. | AB | H | O | A | Boston. | AB | H | O | A |
|---|---|---|---|---|---|---|---|---|---|
| F'y.ss.2b.ss | 5 | 0 | 7 | 2 | U'banski.ss | 6 | 3 | 3 | 5 |
| C'ney.cf.rf | 6 | 2 | 2 | 1 | Moore.rf | 6 | 0 | 3 | 1 |
| B'her.rf.2b | 5 | 2 | 1 | 1 | B.J'rdan.1b | 6 | 1 | 10 | 1 |
| L'rom.lf.cf | 6 | 2 | 4 | 0 | Berger.cf | 6 | 3 | 3 | 0 |
| Hassett.1b | 5 | 2 | 10 | 3 | C'cinello.2b | 5 | 2 | 5 | 3 |
| Stripp.3b | 6 | 1 | 1 | 0 | Lee.lf | 4 | 2 | 5 | 0 |
| J.J'n.2b.ss | 3 | 0 | 1 | 4 | C'carart.3b | 3 | 1 | 0 | 0 |
| ‖G'utreaux | 1 | 1 | 0 | 0 | Lopez.c | 3 | 1 | 5 | 2 |
| Taylor.lf | 1 | 0 | 0 | 0 | Benge.p | 3 | 0 | 1 | 2 |
| Berres.c | 3 | 1 | 3 | 2 | Cantwell.p | 1 | 0 | 0 | 1 |
| ‡Phelps.c | 2 | 0 | 4 | 0 | | | | | |
| *F'house.p | 2 | 0 | 0 | 1 | Totals | 43 | 13 | 36 | 15 |
| †B'rdagary | 0 | 0 | 0 | 0 | | | | | |
| Butcher.p | 0 | 0 | 0 | 0 | | | | | |
| §Eckhardt | 1 | 0 | 0 | 0 | | | | | |
| Leonard.p | 0 | 0 | 0 | 0 | | | | | |
| Mungo.p | 2 | 1 | 1 | 2 | | | | | |
| Totals | 48 | 12 | *34 | 16 | | | | | |

*One out when winning run scored.
†Batted for Frankhouse in seventh.
‡Batted for Berers in eighth.
§Batted for Butcher in eighth.
‖Batted for J. Jordan in ninth.
*Frankhouse allowed first base on interference by catcher.

Brooklyn .... 1 0 0 0 0 0 0 1 2 0 0 0—4
Boston ...... 0 0 1 0 0 1 0 2 0 0 0 1—5

Runs—Cooney, Bucher, Lindstrom (2), B. Jordan, Berger, Lee (28), Lopez. Errors—Prey (2), Stripp, Phelps, Cuccinello (2), Urbanski, Coscarart, Lopez. Runs batted in—Hassett (2), Stripp, Gautreaux, Cuccinello (2), Urbanski, Lopez. Two-base hits—Urbanski, Lopez. Sacrifices—Hassett, Coscarart (2), Benge. Double plays—Cooney to Berres, J. Jordan to Frey to Hassett, Cuccinello to B. Jordan, Urbanski to Cuccinello to B. Jordan. Left on bases—Brooklyn, 14; Boston, 11. First base on balls—Off Frankhouse, 2; off Leonard, 1; off Mungo, 1; off Benge, 4. Struck out—By Frankhouse, 2; by Mungo, 4; by Benge, 3; by Cantwell, 1. Hits—Off Frankhouse, 9 in 6 innings; off Butcher, 1 in 1 inning; off Leonard, 0 in 1-3 inning; off Mungo, 3 in 4 innings; off Benge, 8 in 8 1-3 innings; off Cantwell, 3 in 3 2-3 innings. Wild pitch—Mungo. Winning pitcher—Cantwell. Losing pitcher—Mungo. Umpires—Quigley, Moran and Magerkurth. Time of game—Three hours 21 minutes.

# 10,000 Fans Watch 8 Opening Games of National City League

## Heurich Wins 8 to 1, Over Dixie Pigs

### Blue Flames Beat Plaza Wine, 10-4; Shady Grove Wins.

### UnionPrintersTriumph; Scrivener and Morgan Star for Teams.

Some 10,000 sandlot fans watched the opening games of the National City League of The Washington Post Baseball Association yesterday, approximately 5,000 of them swarming around the South Ellipse to see the Heurich Brewers turn back the Dixie Pigs, 8 to 1. Close to 5,000 watched the other seven games.

A sizeable crowd watched the Blue Flame Valets open defense of their championship in West Potomac Park by swamping the Plaza Wine and Liquor Co., 10 to 4. Other Section A victors were the Shady Grove Barbecue and Union Printers.

The Barbecuers under Capt. Eddie Dove rallied in the eighth and ninth innings to beat Woodmen of the World (Elm Camp), 10 to 9, at Riverdale, Md. Union Printers took advantage of a ninth inning error to beat Miller Furniture, 5 to 4.

The Heurich victory was largely due to the impressive pitching performance of Archie Scrivener, former George Washington University southpaw. The versatile left-hander scattered the Pigs' nine hits effectively. It was not until the ninth that the Pigs scored off Scrivener's hitherto airtight hurling, ruining his shut-out attempt.

The Blue Flames had the pitching of Lefty Morgan and the hitting of Frank DiNenna to thank particularly for their victory. DiNenna, a pitcher playing the outfield, had a perfect day at bat with a triple and three singles, knocking in four runs and scoring four.

**Homers Figure.**

Home runs figured prominently in the Shady Grove victory. Vernon Divver, of the Woodmen, hit two of them, one in the sixth with one man on and another in the eighth with two on, the latter sock tying the score. Charlie Booker, of the Barbecuers, also homered.

The Union Printer victory was virtually a gift. Ray Holman singled to start off the ninth inning rally with the score, 4-4, stole second, took third on an infield out. On what appeared to be the third out Holman trotted across the plate with the winning run when Jim Dewhurst grounded to second and the second baseman threw so widely he drew the first baseman off his bag. The Union printer fielding was clicking perfectly, turning in three double plays.

In Section B, Jim Garner, of Old Manhattan, hurled five-hit ball and fanned a dozen men to earn an 8-1 victory over Woodmen of the World (Oak Camp). A home run by Fillah featured the game, although it came in the cause of the Woodmen.

A three-run rally by Georgetown A. C. in the ninth offset a 4-5-run spree in the eighth by District Grocers to give the Georgetowners a 6-5 win in another Section B game. A home run by Mosser, of the winners, proved the margin of victory.

Behind the effective pitching of Hal Kiessel, George Washington University basketball star, Nolan Motors trounced National Novelty Co., 9 to 2, at Taft Field. Kiesel allowed but three hits, all singles and all coming in the second. He collected three hits himself and handled nine chances in the field without an error.

## Auto Racer Is Injured As Car Crashes on Track

Atlanta, May 10 (AP).—Billy Devore, auto race driver, of Los Angeles, was injured seriously today when his car went out of control and crashed on the dirt track at Lakewood Park during a feature race here today.

Devoe was carried to a hospital where attendants said he received a back injury and possible internal hurts.

## Narragansett Park Entries.

FIRST RACE—Four and one-half furlongs; purse, $1,000; claiming; for 2-year-old maidens.
1 Blond Reel ...112 | 7 Addis Ababa...105
2 *Little Audrey..104 | 8 Flying Play...112
3 Santa Marita ..112 | 9 Jeanne Fetzko..111
4 Brave Agnes ...112 | 10 Foxo ...112
5 Land Route ...109 | 11 Stance ...109
6 *Kenner ...107 | 12 Gay Sweep ...112

SECOND RACE—Six furlongs; purse, $1,000; claiming; for 3-year-olds and upward.
1 War Saint ...117 | 7 Bank Holiday..112
2 *Guilder ...112 | 8 Manya ...107
3 Lulu Lite ...107 | 9 *Palatine ...107
4 *Starogan ...104 | 10 Lonsford ...112
5 Scintilla ...112 | 11 Morgil ...112
6 Little Corp'r'l..112

THIRD RACE—Six furlongs; purse, $1,000; claiming; for 3-year-olds and upward.
1 Luck In ...104 | 7 Lilieen ...100
2 *Dornoch ...109 | 8 *Tramway ...100
3 Proteus ...112 | 9 *Outbound ...100
4 *Anhelation ...100 | 10 Be Just ...100
5 Evangelist ...114 | 11 *Lookout Boys..105
6 Sir Kai ...112 | 12 *Galla ...100

FOURTH RACE—Six furlongs; purse, $1,000; claiming; for 3-year-olds and upward.
1 Moane Keala...104 | 7 *El Contento...105
2 Sic 'Em ...120 | 8 Blue Cyclone...102
3 Broadsword ...114 | 9 *Cantersine ...102
4 Scotch Queen...112 | 10 Believer ...114
5 Johnny Bane...110 | 11 Count Dean ...114
6 Dixie Princess..107 | 12 Bedight ...112

FIFTH RACE—Six furlongs; purse, $1,400; the Pawtucket Handicap; for 3-year-olds and upward.
1 Prince Fox ...104 | 6 Dancing Doll...103
2 †Happy Holivar.100 | 7 Hardware ...110
3 Happy Knot...103 | 8 †Toration ...100
4 Go Quick ...107 | 9 Fickle Chance.105
5 Warren Jr....106 | 10 Wise Prince...107
†J. K. Houseels entry.

SIXTH RACE—One and one-sixteenth miles; purse, $1,000; claiming; for 4-year-olds and upward.
1 Sir Thomas ...114 | 6 Retribution ...104
2 Allenfern ...109 | 7 Dirigible ...109
3 *Dancing Cloud.109 | 8 Popo ...109
4 *Balmacan ...106 | 9 Beau Bon ...114
5 Dash In ...109

SEVENTH RACE—Mile and 70 yards; purse, $1,000; claiming; for 3-year-olds maidens and upward.
1 Peter Carey ...110 | 7 Brave Errand.105
2 Sir Rollie ...110 | 8 Hasty Hanna ..104
3 *Sickle Hour...104 | 9 Yankee Prince.104
4 *Laddie Stone..104 | 10 Joan F. ...100
5 *Red Grape.... 95 | 11 Society Mat'n.100
6 Phorcus ...109 | 12 Mixed Goods...110

EIGHTH RACE—One and one-sixteenth miles; purse, $1,000; claiming; for 3-year-olds and upward.
1 *Movie Lass ...103 | 5 Insulated ...111
2 *Bullfinch ...101 | 6 *Miss Ginbar...101
3 Fairest Flag ...114 | 7 Busby ...113
4 *Krona ...106 | 8 *Eddie C. ...106
*Apprentice allowance claimed.
Weather, clear; track, fast.

## National Capital Box Scores

**Section A.**

| Sh. Grove | AB | H | O | A | W. O. W. | AB | H | O | A |
|---|---|---|---|---|---|---|---|---|---|
| M'aney.2b | 5 | 2 | 4 | 1 | V.Divver.lf | 5 | 3 | 1 | 0 |
| Dove.3b | 5 | 1 | 2 | 2 | Bohnke.3b | 5 | 0 | 1 | 0 |
| Hilleary.lf | 5 | 2 | 0 | 0 | Forney.ss | 5 | 2 | 3 | 3 |
| A.A'ir.ss.p | 5 | 3 | 2 | 0 | Booker.p | 5 | 3 | 1 | 2 |
| R'berts.c.rf | 3 | 2 | 0 | 0 | George.1b | 5 | 2 | 8 | 1 |
| Johnson.cf | 5 | 1 | 2 | 0 | F'dinger.rf | 4 | 1 | 1 | 0 |
| G.A'ir.p.1b | 5 | 2 | 8 | 4 | Fugitt.c | 4 | 0 | 8 | 1 |
| Baroni.p.c | 4 | 2 | 4 | 2 | Cullin.cf | 4 | 0 | 0 | 0 |
| Dill.rf | 1 | 0 | 0 | 0 | B.Ryan.2b | 4 | 1 | 4 | 2 |
| O'ak.1b.ss | 2 | 0 | 5 | 0 | | | | | |
| Totals | 40 | 15 | 27 | 9 | Totals | 41 | 12 | 27 | 9 |

Shady Grove ...... 2 0 0 0 0 0 3 4 1—10
W. O. W. ...... 1 0 1 0 2 2 0 3 0— 9

Errors—Dove, A. Adair (2), Urnak (2), Booker, Ryan. Two-base hits—A. Adair, Mahaney, Baron, Friedinger, George. Home runs—Booker, V. Divver (2). Stolen base—Dove. Double plays—B. Ryan, Forney, George (2). First base on balls—Off Booker, 6; off Baroni, 2; off G. Adair, 2. Hits—Off Baroni, 4 in 2 innings; off G. Adair, 7 in 5 innings; off A. Adair, 2 in 1 inning. Hit by pitched ball—By Booker (Baroni); by A. Adair (Rouder). Struck out—By Baroni, 3; by G. Adair, 5; by A. Adair, 2; by Booker, 8. Winning pitcher—A. Adair.

| Dix. Pigs. | AB | H | O | A | Heurich B. | AB | H | O | A |
|---|---|---|---|---|---|---|---|---|---|
| Giov'tti.2b | 5 | 3 | 7 | 2 | Bennie.lf | 4 | 3 | 1 | 0 |
| Bartoo.lf | 4 | 2 | 0 | 0 | Colliere.c | 4 | 1 | 6 | 0 |
| Keegin.c | 5 | 1 | 1 | 1 | Shelton3b | 4 | 0 | 0 | 4 |
| Clabber.rf | 5 | 1 | 3 | 0 | Stahl.ss | 4 | 3 | 2 | 3 |
| Hurley.ss | 3 | 1 | 1 | 5 | Th'pson.cf | 4 | 0 | 3 | 0 |
| Bailey.3b | 4 | 1 | 0 | 2 | Zahn.2b | 3 | 1 | 4 | 4 |
| Boyd.cf | 4 | 0 | 0 | 0 | Knight.rf | 4 | 2 | 2 | 1 |
| C.Sul'n.1b | 2 | 0 | 11 | 0 | Russell.1b | 4 | 1 | 8 | 1 |
| J.Sulli'n.p | 4 | 0 | 1 | 3 | Scrivener.p | 4 | 1 | 0 | 1 |
| Totals | 36 | 9 | 24 | 13 | Totals | 35 | 11 | 27 | 13 |

Dixie Pigs ........ 0 0 0 0 0 0 0 0 1—1
Heurich Brewers ... 3 0 0 0 0 1 1 0 x—5

Runs—C. Sullivan, Bennie, Colliere, Stahl, Zahn, Russell. Errors—Hurley (2), Giovenetti, Scrivener, Stahl. Two-base hit—Knight. Left on bases—Pixie Pigs, 8; Heurich, 7. First base on balls—Off Scrivener, 2; off J. Sullivan, 3. Struck out—By Scrivener, 5; by J. Sullivan, 1. Umpire—Cox.

| Bl. Flame | AB | H | O | A | Plaza. | AB | H | O | A |
|---|---|---|---|---|---|---|---|---|---|
| F.Nau.2b | 5 | 2 | 2 | 4 | W'tshire.2b | 5 | 0 | 2 | 2 |
| Bowie.1b | 4 | 1 | 7 | 1 | Healy.3b | 4 | 0 | 1 | 2 |
| Lewis.lf | 5 | 0 | 1 | 2 | Lee.ss | 3 | 0 | 1 | 3 |
| Pusateri.3b | 3 | 2 | 2 | 2 | T'mpson.lf | 4 | 2 | 2 | 2 |
| Cinotti.ss | 5 | 1 | 1 | 3 | Frat.cf | 3 | 0 | 2 | 1 |
| Snyder.c | 5 | 1 | 11 | 0 | Cohen.rf | 5 | 1 | 1 | 2 |
| Talburtt.cf | 3 | 2 | 1 | 1 | Miller.1b | 1 | 0 | 4 | 0 |
| DiNenna.rf | 4 | 4 | 0 | 1 | J'obson.1b | 3 | 0 | 9 | 1 |
| Copeland.rf | 0 | 0 | 0 | 1 | Sklar.c | 3 | 3 | 4 | 0 |
| Morgan.p | 4 | 2 | 0 | 2 | Newman.p | 1 | 0 | 0 | 1 |
| | | | | | Anderson.p | 1 | 0 | 0 | 0 |
| | | | | | *Mahoney | 1 | 0 | 0 | 0 |
| Totals | 38 | 15 | 27 | 15 | Totals | 34 | 6 | 27 | 14 |

*Batted for Jacobson in ninth.
Plaza ............ 2 0 0 0 2 0 0 0 0— 4
Blue Flame Valet.. 0 0 3 2 0 1 3 1 x—10

Runs—Nau, Bowie, Cinotti, Talburtt (2), DiNenna (4), Morgan, Healy, Thompson (2), Lee. Errors—Bowie, Pusateri, Lee. Two-base hits—DiNenna, Morgan. Three-base hit—Bowie. Home runs—Cinotti, Thompson. Stolen bases—Nau, Talburtt. Sacrifice—Newman. Double plays—Pusateri to Nau to Bowie; Cinotti to Nau to Bowie; Wiltshire to Lee to Miller. First base on balls—Off Morgan, 9; off Newman, 3. Hits—Off Newman, 13 in 6 2-3 innings; off Anderson, 2 in 1 1-3 innings. Struck out—By Morgan, 11; by Newman, 3. Losing pitcher—Newman. Umpire—"Snitz" Nau.

**Section B.**

| Old M. Beer. | AB | H | W. of World. | AB | H |
|---|---|---|---|---|---|
| Tagmani.1b | 3 | 1 | Hunt.ss | 4 | 0 |
| B.Robertson.c | 5 | 2 | W.Cooper.cf | 4 | 0 |
| El.Robertson.3b | 4 | 2 | Fillah.c | 4 | 2 |
| Brown.ss | 4 | 1 | Whitsell.3b | 4 | 2 |
| Riley.rf | 4 | 0 | Waple.1b | 3 | 0 |
| Garner.p | 5 | 2 | Shoop.2b | 3 | 0 |
| Ed.Roberts'n.2b | 5 | 1 | Rowzie.lf.p | 3 | 1 |
| Sweeney.lf | 4 | 3 | Eberts.rf | 3 | 0 |
| Bell.cf | 5 | 2 | Hunt.p.lf | 3 | 0 |
| Keller.rf | 1 | 0 | | | |
| Totals | 39 | 13 | Totals | 36 | 5 |

Old Manhattan ..... 1 0 0 0 1 0 3 3 0—8
Woodmen of World. 0 0 0 0 0 1 0 0 0—1

Three-base hit—Sweeney. Home run—Fillah. Stolen bases—Bell, El. Robertson, B. Robertson, Tagmain, Ed. Robertson. Struck out—By Jim Garner, 12. Losing pitcher—Hunt. Umpire—Phillips. Time of game—Two hours 10 minutes.

| Post. Tel. | AB | H | O | A | Ross Jewel. | AB | H | O | A |
|---|---|---|---|---|---|---|---|---|---|
| J.D'is.2b.ss | 5 | 2 | 1 | 3 | M'Ready.3b | 5 | 2 | 2 | 3 |
| Pyron.ss.p | 4 | 1 | 0 | 0 | H'derson.lf | 4 | 1 | 0 | 1 |
| Porter.1b | 4 | 1 | 12 | 1 | K.Cooper.cf | 4 | 4 | 5 | 0 |
| H.D'vis.3b | 5 | 1 | 0 | 1 | Winters.1b | 5 | 1 | 5 | 1 |
| T'cker.p.2b | 5 | 1 | 2 | 3 | Millar.c | 5 | 3 | 9 | 0 |
| Smith.cf | 4 | 0 | 0 | 0 | D'smoine.2b | 6 | 0 | 2 | 2 |
| Harding.rf | 3 | 0 | 1 | 0 | H.Cooper.rf | 5 | 4 | 0 | 0 |
| Fallon.c | 4 | 1 | 7 | 1 | D.Cooper.rf | 1 | 0 | 0 | 0 |
| T'mmell.lf | 3 | 2 | 1 | 0 | Cogan.ss | 5 | 3 | 2 | 5 |
| | | | | | Stant.p | 4 | 3 | 2 | 1 |
| Totals | 37 | 9 | 24 | 9 | Totals | 44 | 20 | 27 | 13 |

Postal Telegraph. 0 0 1 1 0 0 0 0 0— 2
Ross Jewelers..... 0 0 3 4 3 1 4 2 x—17

**Section B.**

Runs—Pyron, Trunnell, McReady (3), Henderson, K. Cooper (2), Winters, Millar (3), H. Cooper (3), Cogan (2), Stant (2). Errors—McReady, Winters, Desmoine, Pyron. Two-base hits—McReady, K. Cooper, Millar, Pyron, Cogan (2). Three-base hits—Henderson, H. Cooper, Stant. Stolen bases—McReady, K. Cooper, Winters, Millar, H. Cooper, Cogan (2). Sacrifice—K. Cooper. Double play—Tucker to Porter to Fallon. Left on bases—Postal Telegraph, 12; Ross Jewelers, 11. First base on balls—Off Tucker, 7; off Stant, 4. Struck out—By Tucker, 7; by Pyron, 1; by Stant, 8. Wild pitches—Tucker (3). Balk—Tucker. Passed balls—Fallon (6). Losing pitcher—Tucker. Umpire—Fry.

| Novelties. | AB | H | O | A | Nolan. | AB | H | O | A |
|---|---|---|---|---|---|---|---|---|---|
| Vanelt.ss | 4 | 1 | 0 | 3 | Driscoll.ss | 5 | 1 | 2 | 1 |
| O'Neill.3b | 4 | 1 | 1 | 5 | Luckett.c | 4 | 0 | 6 | 0 |
| W.S'ack.rf | 4 | 0 | 1 | 0 | Bradley.lf | 5 | 3 | 3 | 0 |
| Miller.cf | 4 | 0 | 3 | 0 | Dennis.cf | 4 | 1 | 2 | 0 |
| E.S'ack.2b | 4 | 0 | 2 | 1 | Myers.3b | 4 | 1 | 0 | 1 |
| Deck.c | 3 | 0 | 3 | 0 | R'onnett.2b | 4 | 0 | 2 | 2 |
| Etter.lf | 3 | 0 | 1 | 0 | Maley.1b | 4 | 1 | 14 | 0 |
| Wil'man.1b | 3 | 1 | 12 | 0 | Rector.rf | 4 | 1 | 0 | 0 |
| Westberg.p | 0 | 0 | 0 | 0 | Kiesel.p | 4 | 3 | 0 | 9 |
| C.Stack.p | 3 | 0 | 1 | 4 | | | | | |
| Totals | 32 | 3 | 24 | 13 | Totals | 38 | 13 | 27 | 13 |

National Novelties. 0 0 2 0 0 0 0 0 0—2
Nolan Motor Co.... 7 0 0 2 0 0 0 0 0—9

Runs—Etter, C. Stack, Luckett, Bradley (2), Dennis (2), Myers, Redonnett, Maley, Rector. Errors—Wildman, O'Neill, Van Pelt, Myers (2), Driscoll. Two-base hits—Driscoll, Bradley, Dennis. Stolen bases—W. Stack, Luckett, Redonett. Sacrifice—Wildman. Double plays—Van Pelt, E. Stack, E. Stack, Wildman. Left on bases—National Novelties, 3; Nolan Motor Co., 6. First base on balls—Off Westberg, 1; off C. Stack, 1. Struck out—By C. Stack, 3; by Kiesel, 6. Wild pitch—Westberg. Losing pitcher—Westberg.

| Geo'n A.C. | AB | H | O | A | D. G. S. | AB | H | O | A |
|---|---|---|---|---|---|---|---|---|---|
| Snipes.rf | 5 | 4 | 2 | 0 | Dodson.cf | 5 | 0 | 0 | 0 |
| B.C'ton.2b | 4 | 1 | 3 | 2 | Murdock.lf | 5 | 1 | 1 | 1 |
| B.Ne'an.3b | 3 | 1 | 1 | 0 | Long.rf | 4 | 2 | 1 | 0 |
| Harris.ss | 4 | 1 | 1 | 6 | Spector.2b | 4 | 0 | 4 | 0 |
| Forney.1b | 2 | 1 | 8 | 0 | Dugar.ss | 3 | 2 | 1 | 2 |
| Creasey.cf | 4 | 1 | 4 | 0 | Black.3b | 4 | 0 | 3 | 2 |
| Jett.2b.lf | 3 | 1 | 1 | 1 | Swartb.1b | 4 | 2 | 10 | 2 |
| Nairn.c | 3 | 1 | 7 | 0 | Shapiro.c | 3 | 2 | 7 | 1 |
| Simm'ns.p | 3 | 1 | 0 | 0 | Duvall.c | 4 | 0 | 0 | 1 |
| Mosser.cf | 3 | 1 | 0 | 0 | Deavers.p | 0 | 0 | 0 | 0 |
| Whitt.p | 1 | 1 | 0 | 1 | | | | | |
| Totals | 35 | 14 | 27 | 10 | Totals | 36 | 9 | 27 | 9 |

Georgetown ........ 0 0 2 0 0 0 1 0 3—6
D. G. S. ......... 0 0 0 0 0 0 0 5 0—5

Runs—Snipes (2), Jett, Simmons, Mosser, Whitt, Murdock, Long, Spector, Swartz, Dugar. Two-base hits—Harris, Nairn, Murdock, Swartz. Home run—Mosser. Stolen base—Snipes. Sacrifice—Forney. Double plays—Harris to Crampton to Forney; Swartz to Dugan to Swartz. First base on balls—Off Simmons, 3; off Duvall, 3. Hits—Off Simmons, 9 in 8 innings; off Whitt, 1 in 1 inning; off Duvall, 12 in 8 innings; off Deavers, 2 in 1 inning.

## Premiers Blank Orioles.

| Premiers. | AB | H | O | A | Orioles. | AB | H | O | A |
|---|---|---|---|---|---|---|---|---|---|
| I.Every.rf | 5 | 1 | 2 | 0 | H.R'feld.rf | 3 | 0 | 3 | 6 |
| L.B'erg.cf | 5 | 1 | 0 | 0 | H.E'rlich.cf | 4 | 0 | 3 | 0 |
| Katz.1b | 5 | 2 | 14 | 0 | D.Ehrlich.c | 3 | 1 | 5 | 0 |
| Silevine.2b | 4 | 1 | 4 | 4 | S'hrlich.2b | 3 | 1 | 2 | 3 |
| Gordon.ss | 3 | 1 | 0 | 3 | M'enfeld.1b | 3 | 0 | 9 | 0 |
| B'linsky.3b | 4 | 3 | 0 | 3 | Keyser.3b | 3 | 0 | 0 | 1 |
| M.B'berg.c | 4 | 1 | 9 | 1 | Levitt.lf | 2 | 0 | 1 | 0 |
| T.Levine.lf | 4 | 1 | 1 | 0 | Wax.ss | 3 | 0 | 1 | 2 |
| L.Evry.p | 4 | 3 | 0 | 1 | Slavsky.p | 3 | 0 | 0 | 0 |
| | | | | | Wsenberg.p | 3 | 0 | 0 | 1 |
| | | | | | Altman.p | 0 | 0 | 0 | 1 |
| Totals | 38 | 14 | 27 | 12 | Totals | 27 | 2 | 24 | 8 |

Orioles ......... 0 0 0 0 0 0 0 0 0— 0
Premiers ........ 4 0 0 2 2 1 0 2 x—11

Runs—Sol Levine (3), L. Evry (3), Katz (2), Gordon, Blumberg, Berlinsky. Errors—I. Levine, H. Rosenfeld, Wax (2), Keyser, Levitt, Slavsky. Two-base hits—S. Levine, Katz, L. Ehrlich. Three-base hits—S. Levine (2), L. Evry (2). Home runs—S. Levine, Gordon.

## At the Post ...

### *with* Bill Bennings.

Dear Al: Pimlico Race Track, May 10.

Clocker Mike was plenty jealous today when I showed him a postal from a Benningite in Shanghai, China. Col. Berkshire is his name and he lives at 1603 Freeman road. He congratulates me on the Beat-Bill Bennings contest and reports that a selector who doesn't have three winners a day in China is promptly fired. I hope the boss doesn't get that idea. Col. Berkshire also sends a photo of the track at Shanghai, an dit looks like a better layout than any of those in Maryland. Clocker Mike popped up with a natural. "I wouldn't get stuck up about that China fan mail," he said. "No wonder they like your selections over there. They play them backwards." I'll have to admit my horses ran backwards yesterday. I'm going to mail Col. Berkshire a copy of this paper. But it will arrive too late for him to lose any money on the picks. The boys in the press box were sizzling again yesterday and it wasn't because of the heat up there under the roof or because their typewriters had hot boxes. It was because the Jeffords horses bit the dust in the role of favorites. If Jean Bart wins the Preakness after that performance yesterday he should be disqualified.

BILL.

**First race—Amhurst** has had a lot of education and may be ready to graduate in this company. **Prevaricate** was played by the clockers last out and my improve. **Happy Host** may threaten with a good rdier.

**Second race—Caniento** jumped to a victory last week and seems well placed again. He will have **Poppyman** to beat. **Mid Valley** set the pace last out and may be dangerous.

**Third race—Careless Knight** appears to have found the right spot in this company. Should Richards ride, I see no reason for mistakes. **Gold Clip** and **Per Diem** for the place and show. **Justa Flight** is far down the list, but would be a threat if in action.

**Fourth race—Idle Worker** isn't much of a horse, but he meets only cheap ones in this event. **Chilliad** would have to be dealt with if he gets off the also eligible list. **Peppery** for the show end.

**Fifth race—Petee Blue** gets the call in this open race. His last effort indicates that he is racing into top form. The Sanford-Johnson entry of **Canimar** and **Inferno Lad** offers a pair of fit horses. **Thruster** and **Sand Cloud** hold some chance.

**Sixth race—Canpra** was played to beat better than these. With Joe Renick to do the booting we may take down a fair mutuel here. **Repeal, Mad Eagle** and **Dona Dulcin** are at tops and will battle it out for the second third money.

**Seventh race—Miss Snow** did well last out and looks the part of a winner on paper. **Jakovia** and **Flosilda** to take care of the others.

**Eighth race—American Belle** and **Zembla** seem destined to fight it out for the chief award in this company. **Manual** may be the sleeper. This one was squeezed back while running forwardly last out and has worked excellently.

**Best Bet—Miss Snow.**

## Pimlico Entries.

*By the Associated Press.*

FIRST RACE—Four and one-half furlongs; purse, $900; the Opportunity; for maiden 2-year-olds; foaled and served in Maryland.

| No. | P.P. | Horse and Jockey. | Wt. | Odds. |
|---|---|---|---|---|
| 10 | 1 | Makalaw (Wagner) | 112 | 8-1 |
| 11 | 2 | †Prevaricate (S. Renick) | 115 | 4-1 |
| 12 | 3 | ‡Chalphone (Jones) | 115 | 6-1 |
| 13 | 4 | ‡Fling (J. Renick) | 112 | 8-1 |
| 2 | 5 | Amhurst (Richards) | 115 | 5-2 |
| 1 | 6 | Fyan (Hunter) | 112 | 20-1 |
| 3 | 7 | Prairie Prince (Reid) | 115 | 20-1 |
| 4 | 8 | Fleeting Moon (Peters) | 112 | 10-1 |
| 5 | 9 | Happy Host (Pikor) | 115 | 10-1 |
| 6 | 10 | Dunnamany (Weir) | 115 | 4-1 |
| 7 | 11 | §Mr. Duncannon (no boy) | 115 | 8-1 |
| 8 | 12 | ‡Cherry Can (Bejshak) | 112 | 12-1 |
| 9 | 13 | §Molasses Bob (no boy) | 115 | 6-1 |

†A. G. Vanderbilt entry.
‡Branncastle Farm entry.
§L. H. Drennan entry.

SECOND RACE—Two miles; purse, $1,000; the Raceland; claiming; for 4-year-olds and upward (steeplechase).

| | | | | |
|---|---|---|---|---|
| 3 | 1 | *Poppyman (Eagan) | 152 | 5-2 |
| 4 | 2 | *Caniento (McGinnis) | 150 | 2-1 |
| 5 | 3 | *Mid Valley (Mitchell) | 140 | 8-1 |
| 1 | 4 | Hoursend (Smoot) | 150 | 10-1 |
| 2 | 5 | †Justi (McGinnis) | 139 | 2-1 |
| 12 | 6 | Dangay (McGovern) | 149 | 6-1 |
| 6 | 7 | †Grainger (McGinnis) | 149 | 2-1 |
| 7 | 8 | *Curtain Call (Hayhurst) | 144 | 10-1 |
| 8 | 9 | ‡Axacan (Haley) | 143 | 10-1 |
| 9 | 10 | Capstan (Duffy) | 154 | 6-1 |
| 10 | 11 | ‡Frankie C. (Ireland) | 143 | 3-1 |
| 11 | 12 | ‡Persian Prince (Grant) | 132 | 20-1 |

†H. R. Bain entry.
*5 lbs. claimed for rider.
‡7 lbs. claimed for rider.
§10 lbs. claimed for rider.

THIRD RACE—Six furlongs; purse, $900; the Pocomoke; claiming; for maiden 3-year-olds.

| | | | | |
|---|---|---|---|---|
| 13 | 1 | Skipping Girl (E. Smith) | 110 | 10-1 |
| 14 | 2 | R. Cunning (Decamillis) | 115 | 10-1 |
| 15 | 3 | Fancy Clothes (Peters) | 110 | 20-1 |
| 16 | 4 | The Swagman (Lauch) | 115 | 10-1 |
| 17 | 5 | *†Jacamar (Hernandez) | 110 | 10-1 |
| 18 | 6 | *†Gold Clip (Johnson) | 110 | 4-1 |
| 1 | 7 | ‡Spatterdash (Booker) | 110 | 8-1 |
| 2 | 8 | ‡Halloo (Reid) | 110 | 4-1 |
| 3 | 9 | †Adage (Bryson) | 110 | 8-1 |
| 4 | 10 | Top Shell (Phillips) | 110 | 20-1 |
| 5 | 11 | Per Diem (E. Smith) | 115 | 3-1 |
| 6 | 12 | Careless Knight (Rich'ds) | 115 | 5-2 |
| 7 | 13 | ‖Royal Polly (Bryson) | 110 | 20-1 |
| 8 | 14 | *§Darling Pat (Leonard) | 105 | 20-1 |
| 9 | 15 | Stolen Tricks (Palumbo) | 110 | 20-1 |
| 10 | 16 | Justa Flight (Hernandes) | 110 | 20-1 |
| 11 | 17 | §Any Price (Hernandes) | 110 | 20-1 |
| 12 | 18 | Big March (McGinnis) | 115 | 20-1 |

†J. F. Adams-H. C. Jenifer, jr., entry.
‡H. P. Metcalf-C. T. Grayson entry.
§A. Getz-Mrs. A. A. Gray entry.
‖Anderby Hall Stable entry.

FOURTH RACE—Six furlongs; purse, $900; the Shawn; claiming; for 3-year-olds and upward.

| | | | | |
|---|---|---|---|---|
| 14 | 1 | *Ree (Dello) | 108 | 20-1 |
| 15 | 2 | †Scout On (Obert) | 110 | 6-1 |
| 16 | 3 | *‡Veritas (Coffman) | 108 | 8-1 |
| 17 | 4 | Miss Symphony (no boy) | 110 | 10-1 |
| 18 | 5 | Lady Va Va (Brooks) | 110 | 12-1 |
| 4 | 6 | Idle Worker (Decamillis) | 115 | 4-1 |
| 3 | 7 | ‡Scotty Don (Jones) | 115 | 8-1 |
| 2 | 8 | Mersan (E. Smith) | 102 | 20-1 |
| 1 | 9 | ‡The Gen (no boy) | 115 | 20-1 |
| 5 | 10 | Doeskin (no boy) | 110 | 8-1 |
| 6 | 11 | Grace Bunting (no boy) | 110 | 12-1 |
| 7 | 12 | Peppery (Bryson) | 110 | 8-1 |
| 8 | 13 | Chiliad (Abel) | 118 | 3-1 |
| 9 | 14 | *Sivery Cloud (Shelha'er) | 108 | 20-1 |
| 10 | 15 | †My Sis (Obert) | 110 | 6-1 |
| 11 | 16 | §Saxon Prince (J. Renick) | 115 | 20-1 |
| 12 | 17 | Mint Bud (Booker) | 110 | 20-1 |
| 13 | 18 | My Friar (Griggs) | 115 | 20-1 |

†C. G. Overcash-R. A. Johnson entry.
‡C. Beal-A. Getz entry.
§Mrs. G. F. Cook-C. C. Cook entry.

FIFTH RACE—One mile and 70 yards; purse, $900; the College Park; claiming; for 4-year-olds and upward.

| | | | | |
|---|---|---|---|---|
| 10 | 1 | Distracting (Peters) | 114 | 8-1 |
| 11 | 2 | Petee Blue (Wagner) | 110 | 10-1 |
| 12 | 3 | Sand Cloud (Hanford) | 117 | 3-1 |
| 2 | 4 | *Thruster (Dello) | 114 | 6-1 |
| 1 | 5 | *Dojo (Coffman) | 108 | 8-1 |
| 3 | 6 | Tell It (Peters) | 110 | 20-1 |
| 4 | 7 | *Abbot's Last (Shelhamer) | 112 | 10-1 |
| 5 | 8 | Sun Way (Booker) | 121 | 10-1 |
| 6 | 9 | Hoops (Lauch) | 117 | 6-1 |
| 7 | 10 | Fervid (Dougherty) | 112 | 10-1 |
| 8 | 11 | †Canimar (J. Renick) | 117 | 4-1 |
| 9 | 12 | †Inferno Lad (J. Renick) | 117 | 4-1 |

†P. Sanford-R. A. Johnson entry.

SIXTH RACE—One and one-sixteenth miles; purse, $900; claiming; the Boykin; for 3-year-olds and upward (divided).

| | | | | |
|---|---|---|---|---|
| 6 | 1 | Canpra (J. Renick) | 110 | 8-1 |
| 7 | 2 | Trylubria (Faust) | 116 | 10-1 |
| 8 | 3 | *Buddy Boo (Coffman) | 111 | 3-1 |
| 9 | 4 | Mad Eagle (Hanford) | 111 | 5-2 |
| 1 | 5 | Post Brigade (Wagner) | 116 | 8-1 |
| 2 | 6 | Repeal (no boy) | 116 | 4-1 |
| 3 | 7 | Dona Dulcin (E. Smith) | 111 | 6-1 |
| 4 | 8 | Fife (Lauch) | 111 | 10-1 |
| 5 | 9 | *Foggy Dawn (Horn) | 111 | 20-1 |

SEVENTH RACE—Six furlongs; purse, $900; the Glencoe; claiming; for 3-year-olds and upward.

| | | | | |
|---|---|---|---|---|
| 6 | 1 | *Jakovia (Shelhamer) | 112 | 4-1 |
| 7 | 2 | Italian Harry (Reid) | 112 | 8-1 |
| 8 | 3 | Miss Fern (Rose) | 105 | 8-1 |
| 9 | 4 | *May V. (Horn) | 102 | 4-1 |
| 1 | 5 | *Cora Kay (Coffman) | 108 | 20-1 |
| 2 | 6 | Channing (Decamillis) | 110 | 20-1 |
| 3 | 7 | Flosilda (Wagner) | 107 | 3-1 |
| 4 | 8 | Miss Snow (Beishak) | 115 | 5-2 |
| 5 | 9 | Argoan (Reid) | 112 | 10-1 |

EIGHTH RACE—One and one-sixteenth miles; purse, $900; the Boykin; claiming; for 3-year-olds and upward (division of sixth race).

| | | | | |
|---|---|---|---|---|
| 6 | 1 | Amer. Belle (J. Renick) | 111 | 2-1 |
| 7 | 2 | Ogle (Faust) | 111 | 8-1 |
| 8 | 3 | Zembla (Phillips) | 111 | 4-1 |
| 9 | 4 | Manual (Booker) | 116 | 10-1 |
| 1 | 5 | Infilee (Peters) | 111 | 3-1 |
| 2 | 6 | Home Work (Horn) | 116 | 10-1 |
| 3 | 7 | Jime Brown (Booker) | 116 | 12-1 |
| 4 | 8 | Crossing Over (Her'andez) | 111 | 10-1 |
| 5 | 9 | Goody Goody (Hanford) | 111 | 6-1 |

Weather, clear; track, fast.
*Apprentice allowance claimed.

## Churchill Downs Entries.

*By the Associated Press.*

FIRST RACE—Four and one-half furlongs; purse, $700; claiming; for 2-year-old maiden fillies.
1 *Days End... 111 | 11 Georgia M'den 116
2 Lockstep .... 116 | 12 Sojourn ..... 116
3 *Mibs ...... 111 | 13 Forget ..... 116
4 Ada W...... 116 | 14 Chestnut Qu'n 116
5 Starry Flag.. 116 | 15 *Indian Love. 111
6 Basenomina.. 116 | 16 Stairs ...... 116
7 *Sister Fan.. 111 | 17 Hum ....... 116
8 Rhida ...... 116 | 18 School Mom.. 116
9 Tryanhurry.. 116 | 19 Imperial Polly 116
10 C'ntess Mario 116 | 20 Equanimity... 116

SECOND RACE—Six and one-half furlongs; purse, $700; claiming; for 3-year-olds and upward.
1 *Royal Lass.. 98 | 11 *Vellas Choice 113
2 *Billies Or'an 108 | 12 Arios ...... 108
3 Grey Nose... 103 | 13 *Patsyette ... 108
4 *Prince Fluz. 113 | 14 Cacarina .... 108
5 Night Flower. 113 | 15 Chrysostle ... 108
6 Thornby .... 118 | 16 Silk Covering. 113
7 *Sourdine ... 98 | 17 *Foolhardy .. 113
8 *Lucky Foot. 103 | 18 *Lady Genie.. 108
9 Bustanybody. 108 | 19 Chicle Ship.. 113
10 *Our Sammy. 113 | 20 Outwit ..... 103

THIRD RACE—Six furlongs; purse, $700; claiming; for 3-year-olds and upward.
1 Monks Time. 118 | 11 Sis Agnes.... 113
2 Top Tax.... 108 | 12 *Odessa Clark 108
3 *Lucky Am'ia 108 | 13 Prince Dean.. 118
4 Inflame .... 108 | 14 *Y'kee Waters 108
5 Prince John. 118 | 15 *Br'dway Wild 108
6 *King Cicero. 113 | 16 Reelaway ... 118
7 *Score ...... 113 | 17 *Riff ....... 118
8 *Gamaliel ... 113 | 18 Neds Affinity. 103
9 *Temple Hill. 113 | 19 Tuccia ...... 103
10 Judge Barkley 118 | 20 Cool ....... 108

FOURTH RACE—Five furlongs; the Meadow Lark Road; purse, $800; for 2-year-olds.
1 Howard G.... 112 | 6 High Polish... 112
2 Monon Lad... 112 | 7 Grey Count... 116
3 *R'ing Reward 116 | 8 Calculator ... 116
4 †Spring Flood. 116 | 9 Woof ....... 113
5 Fourth Bid.... 112
†Milky Way Farm entry.

FIFTH RACE—One mile; the Mills Point; purse, $800; claiming; for 3-year-olds and upward.
1 *G'n Sp'g Lad 115 | 4 West Main.... 117
2 *Gilbert Elston 110 | 5 Chasar ...... 115
3 *First Entry.. 110

SIXTH RACE—One mile; the Anchorage; purse, $1,000; allowances; for 3-year-olds and upward.
1 Whiskolo .... 108 | 4 *†Br'n Feathers 101
2 Billy Jones... 113 | 5 *Yantis ..... 101
3 Sarada ...... 113 | 6 *†Corinto ... 114
†Mrs. E. Denemark entry.

SEVENTH RACE—One and one-sixteenth miles; purse, $700; claiming; for 3-year-olds.
1 *Lady Conf'ius 99 | 5 *H'py Rhinock 101
2 *Taxpayer ... 101 | 6 *Cohort Lass.. 96
3 *Miss Lizzie.. 102 | 7 Some Boy..... 109
4 Marion Burr.. 104

EIGHTH RACE—One and one-sixteenth miles; purse, $700; claiming; for 4-year-olds and upward.
1 All Bays..... 110 | 10 Glint ....... 105
2 Athanette .... 105 | 11 Chalkeye ... 115
3 Black River... 110 | 12 Santerno ... 110
4 *Lynvete .... 100 | 13 Nawab ..... 105
5 Stealing Away 110 | 14 Mission Time 110
6 Golden Beam. 105 | 15 Gee Gee ..... 105
7 *Lucy ....... 105 | 16 Jessie Dear... 105
8 *Grania .... 105 | 17 Glove ...... 105
9 *Upon ...... 105 | 18 Warrior Slave 105
*Apprentice allowance claimed.

## Aurora Entries.

FIRSTRACE—Four and one-half furlongs; purse, $600; maiden special weights; for 2-year-olds.
1 Old Fondo ....114 | 6 Lauretta Jay....111
2 Maskillo ......114 | 7 Loyal Gold ...114
3 Blinkem .......111 | 8 †Sir Midas ...114
4 †Eswood .......111 | 9 Topsy Behave.111
5 Equality ......111 | 10 Nellie M. C....111
†W. C. Reichert entry.

SECOND RACE—Five and one-half furlongs; purse, $600; maiden special weights; for 3-year-olds.
1 Cocktail Time..110 | 8 Boof .........115
2 Coral Reef Jr..115 | 9 Tomye ........115
3 Spickeen .....115 | 10 Day Toy ......110
4 Staro ........110 | 11 Masketier ....115
5 Hazel Eye ....110 | 12 Flutterby ....115
6 Sun Tryst ....115 | 13 Conastanto ...115
7 Transfun .....110 | 14 My Gem .......115

THIRD RACE—Six furlongs; purse, $600; claiming; for 3-year-olds.
1 *Bombastic ...105 | 10 Mary Ellen ...110
2 *Rapparee ....110 | 11 Ida King ....110
3 *Nicks Gal....105 | 12 *Little Coq'ina.105
4 M'Lisse .....110 | 13 *Minthera ....105
5 *Courant ....105 | 14 Shabonee .....110
6 Great Mead'ws.115 | 15 *Geraldine M..105
7 *Guess ......105 | 16 Calawee ......110
8 My Lady Love.110 | 17 *Bank Me .....110
9 Koley Bey ....115 | 18 Biddy ........110

FOURTH RACE—Six furlongs; purse, $600; claiming; for 3-year-olds and upward.
1 *Sun Erin ....108 | 7 Old Nick .....113
2 *Double Nug't..112 | 8 *Whizz James.108
3 *Northern Sir..108 | 9 *Gingery .....112
4 *Paplay ......101 | 10 *Chancabit ...107
5 *War Widow ...103 | 11 *Avail ......108
6 *Commandm'n ..112 | 12 Anapola .....108

FIFTH RACE—Six furlongs; purse, $600; claiming; for 3-year-olds and upward; division of fourth.
1 *Una O. ......107 | 7 *Goforth .....112
2 Hydromeila ...112 | 8 *Seth Polante.108
3 Hip Boots ....113 | 9 *Jeu de Bar...112
4 *Magic Line ..108 | 10 Moonsan ......117
5 Gray Porte ...112 | 11 *Beige .......112
6 *Green Stone. 107 | 12 Macbee .......119

SIXTH RACE—Six furlongs; the Yorkville; purse, $700; allowances; for 3-year-olds and upward.
1 Mr. Joe ......111 | 7 Flying Watch..111
2 Pat C. .......115 | 8 ‡South'rn Way.107
3 Morning Mail..115 | 9 Lady Thatch'r.107
4 Below Zero ...106 | 10 †The Pelican..115
5 Back Log .....115 | 11 ‡Crout au Pot.106
6 †Indiantown ..115 | 12 Red Diamond.115
†B. Hernandez entry.
‡Mrs. A. M. Creech entry.

SEVENTH RACE—One mile; purse, $600; claiming; for 3-year-olds and upward.
1 Racketeer ....115 | 7 Lovito .......110
2 *King Pin ....110 | 8 *Grattan .....113
3 *Parawick ....105 | 9 *Billy O'Neal..110
4 *Flower Day...108 | 10 *Potion ......110
5 *Edgar Boy ...113 | 11 *Baboo .......113
6 *Two Brooms..110

EIGHTH RACE—One and one-sixteenth miles; purse, $600; claiming; for 4-year-olds and upward.
1 Ted Conard ....113 | 8 Marve ........103
2 *Peggys Peggy.103 | 9 *Odessa Beau..108
3 *Technocracy ..108 | 10 Mynah .......108
4 High Man .....113 | 11 *Buddy Apolis..108
5 *Para Four ...103 | 12 Peeper ......113
6 Boston Com'n..108 | 13 *Fire Mask ...103
7 *Topsy Omar ..103 | 14 *Uncom'n Gold.108
*Apprentice allowance claimed.

## Honors Captured By Firenze Stable

Continued from Page 15.

lady, piloted by Johnny Fry, of the Guggenheim stables.

Both horses were tied at the end of the first time around, but on the jump-off, Gaylady tripped on the third fence to lose her chance for the title as Apple Jack successfully negotiated the distance.

**Last Day Results.**

CLASS 28, LADIES' HUNTERS—Won by Firenze Clifton's Beau, Mr. Robert Guggenheim; second, Woodfellow, Wynfromere Farm; third, Firenze Red Tape, Mrs. Guggenheim; fourth, Claws, U. S. Randle.

CLASS 45, SURRY CLASS—Won by Clipped Wings, Fort Myer horse show team; second, Bean Beetle, Miss Betty Couzens; third, Red Cloud, Fort Myer horse show team; fourth, Hats Off, Maj. James T. Duke.

CLASS 17, COMBINATION CLASS—Won by Copperhead, Mr. and Mrs. George P. Mahoney; second, Jack Lightning, Mr. and Mrs. Vernon G. Owen; third, Gulf Breeze, Miss Marjorie Lee McLeod; fourth, Sweetheart, Douglas Taylor Padgett.

CLASS 41, PAIRS OF HUNTERS—Won by entry of Lieut. Col. and Mrs. A. K. B. Lyman and Lieut. Col. and Mrs. Charles B. Lyman; second, Captain Lawton and Lady Barclay, Mrs. Ellsworth Augustus; third, Sand Den and Chatter Chatt, Mrs. Augustus; fourth, entry of Stanley Green 2d and Bean Battle, Miss Betty Couzens.

CLASS 48, THE SKYSCRAPER—Won by Lacquer Lady, Fenton M. Padeley; second, Apple Jack, C. Emery Galliher; third, Firenze Gaylady, Mrs. M. Robert Guggenheim; fourth, Clipped Wings, Fort Myer horse show team.

CLASS 34, HUNT TEAMS (FOR GWINN WHEELWRIGHT RUST MEMORIAL TROPHY—Won by Mrs. M. Robert Guggenheim; second, Mrs. Ellsworth Augustus; third, Dr. Fred R. Sanderson; fourth, Fort Myer horse team.

CLASS 13, OPEN SADDLE CLASS—Won by Copperhead, Mr. and Mrs. George P. Mahoney; second, Gulf Breeze, Miss Marjorie Lee McLeod; third, Sweetheart, Douglas Taylor Padgett; fourth, Jack Lightning, Mr. and Mrs. Vernon G. Owen.

CLASS 43, WORKING HUNTER SWEEPSTAKES—Won by Grayarno, Wynfromere Farm; second, Lady Barclay, Mrs. Augustus; third, Chatter Chat, Mrs. Augustus; fourth, Rocksie, Miss Margaret Cotter.

CLASS 51, $500 OPEN JUMPING STAKE—Won by Apple Jack, C. Emery Galliher; second, Firenze Gaylady, Mrs. M. Robert Guggenheim; third, Firenze Popover, Mrs. Guggenheim; fourth, Rocksie, Miss Margaret Cotter; fifth, Clipped Wings, Fort Myer horse show team; sixth, Musketeer, Wynfromere Farm.

CLASS 35, $500 HUNTER STAKE—Won by Firenze Red Tape, Mrs. Guggenheim; second, Woodfellow, Wynfromere Farm; third, Firenze Clifton's Beau, Mrs. Guggenheim; fourth, Firenze Miss Coquette, Mrs. Guggenheim; fifth, Spring Miss, Robert and John Riticor; sixth, Sand Man, Mrs. Ellsworth Augustus.

CLASS 52, CONSOLATION CLASS FOR HUNTERS AND JUMPERS—This event was canceled.

SADDLE HORSE CHAMPIONSHIP (OPEN ONLY TO BLUE RIBBON WINNERS—Won by Copperhead, Mr. and Mrs. George P. Mahoney; second, Gulf Breeze, Miss Marjorie Lee McLeod.

CLASS 36, LIGHTWEIGHT HUNTER CHAMPIONSHIP—Won by Woodfellow, Wynfromere Farm; second, Our Way, Ray S. Shoemaker.

CLASS 37, MIDDLE AND HEAVYWEIGHT HUNTER CHAMPIONSHIP—Won by Firenze Red Tape, Mrs. Guggenheim; second, Woodfellow, Wynfromere Farm.

CLASS 38, GRAND CHAMPION HUNTER OF THE SHOW—Won by Firenze Red Tape, Mrs. Guggenheim; second, Woodfellow, Wynfromere Farm.

CLASS 53, OPEN JUMPING CHAMPIONSHIP—Won by Apple Jack, Mr. C. Emery Galliher; second, Firenze Gaylady, Mrs. Guggenheim.

## Gonzaga, Georgetown Preps Split Golf Match

Georgetown Prep School broke even in a double-header golf program yesterday at Garrett Park.

Team A defeated Gonzaga Prep, 4 and 2, and Team B lost to Loyola High, of Baltimore, by the same count.

Highlighting the day was a hole-in-one by Alonzo Ortuondo, Georgetown Prep player, who got his ace on the eighth hole. Despite this he lost to Connelly, of Loyola, 2 up.

## Racing Selections

**Narragansett.**
(For fast track.)
1—Jeanne Fetzko, Stance, Gay Sweep.
2—War Saint, Guilder, Starogan.
3—Sir Kai, Dornoch, Proteus.
4—Sic 'Em, Johnny Bane, Broadsword.
5—Warren Jr., Wise Prince, Prince Fox.
6—Sir Thomas, Beau Bon, Dancing Cloud.
7—Mixed Goods, Sickle Hour, Joan F.
8—Fairest Flag, Busby, Insulated.
Best bet—Sir Thomas.
—Louisville Times (AP).

**Belmont.**
(For fast track.)
1—Dizzy Dame, Apogee, Warrior Queen.
2—No selections.
3—Rockwood, Half Time, The Runner.
4—Sation, Whopper, Psychic Bid.
5—Tatterdemalion, Brush Hook, Sunrap.
6—Microphone, Legionary, En Masse.
7—Al Neiman, Moralist, Say Do.
Best bet—Tatterdemalion.
—Louisville Times (AP).

**Aurora.**
(For fast track.)
1—Sir Midas, Equality, Blinker.
2—Conastanto, My Gem, Sun Tryst.
3—Rapparee, Courant, Bombastic.
4—Double Nugget, Whizz James, Northern Sir.
5—Moonsan, Goforth, Macbee.
6—Pat C., Indiantown, Court au Pot.
7—Baboo, Grattan, Flower Day.
8—Mareve, Para Four, Mynah.
Best bet—Pat C.
—Louisville Times (AP).

**Churchill Downs.**
(For fast track.)
1—Stairs, Lockstep, Equanimity.
2—Foolhardy, Vellas Choice, Lady Genie.
3—Sis Agnes, Score, Gamaliel.
4—Milky Way entry, Woof, Grey Count.
5—West Main, Chasar, First entry.
6—Sarada, Corinto, Billy Jones.
7—Miss Lizzie, Marion Burr, Happy Rhinock.
8—Mission Time, Santerno, Warrior Slave.
Best bet—Milky Way entry.
—Louisville Times (AP).

## Belmont Park Entries.

*By the Associated Press.*

FIRST RACE—Four and one-half furlongs; the Flower Hill; purse, $900; for maiden 2-year-old fillies.
1 Apogee ......112 | 7 Ravenna ......112
2 Clamorous ....112 | 8 Manda's Baby.112
3 Royal Raim't..112 | 9 Hook It ......112
4 Celtic Legend..112 | 10 Warrior Qu'n..112
5 Dizzy Dame ...112 | 11 Spicy ........112
6 Keep Going ...112 | 12 Stylistic ....112

SECOND RACE — About two miles; purse, $1,000; steeplechase; selling; for 4-year-olds and upward.
1 Louis d'Or.....151 | 4 *Jungle Dawn...143
2 †Blackcock ....151 | 5 †Santi Quar'ti..147
3 Masked Knight.146 | 6 *Benedictine ...147
†Thomas Hitchcock entry.

THIRD RACE—Four and one-half furlongs; purse, $900; allowances; the Wild Briar; for 2-year-olds.
1 Rockwood .....113 | 5 Agathon .......107
2 Company ......107 | 6 Half Time......113
3 Merry Maker...107 | 7 The Runner....110
4 Tap On .......107

FOURTH RACE—Six furlongs (Widener course); the Toboggan Handicap; purse, $3,000 added; for 3-year-olds and upward.
1 †Clocks .......100 | 7 ‡Identify .....116
2 Flat Eye ......116 | 8 †Psychic Bid...113
3 Sation ........135 | 9 ‡Postage Due..109
4 Whopper ......123 | 10 Nautch .......106
5 Clang ........113 | 11 Singing Wood..120
6 Tintagel .....112
†Brookmeade Stable entry.
‡A. G. Vanderbilt entry.

FIFTH RACE—One mile; the Octagon; purse, $1,000; allowances; for 3-year-olds.
1 Waster .......115 | 8 Chance Light..115
2 Merry Pete ...110 | 9 †Tiana .......110
3 Parsley ......110 | 10 War Emblem...115
4 †Spank .......105 | 11 Tatterdemal'n .115
5 Corundum .....115 | 12 Sunrap .......110
6 Brush Hook ...115 | 13 Combahee .....115
7 Velvet Mask...115
†A. G. Vanderbilt entry.

SIXTH RACE—One and one-sixteenth miles; the Elmont; purse, $1,000; claiming; for 3-year-olds and upward.
1 Crystal Prince..120 | 5 †Legionary .....100
2 Glittering .....111 | 6 En Masse ......108
3 †Good Visib'ty.101 | 7 Royal Fox .....109
4 Microphone ....120
†Mrs. L. H. Nimkoff entry.

SEVENTH RACE—One and one-sixteenth miles; the Devon; purse, $900; claiming; for 3-year-olds and upward.
1 Sophisticated ..110 | 5 Moralist .......120
2 Say Do .......109 | 6 †Phrixus ......109
3 Prince Charlie..115 | 7 †Al Neiman ....120
4 Silence 3rd ...117
†B. G. Guth entry.

## *Here's Last Chance To Score Big Bout*

Deadline for entries in The Post's boxing contest is 5 o'clock tonight. All entries must be in the hands of the Contest Editor by that time. Regardless of postmarkings, no entry will be considered that is not at The Post or in one of the contest boxes at Turner's Ticket Office or Goldie Ahearn's by the required time. This is the last ballot that will be printed—and your last chance to win that free trip to the Joe Louis-Max Schmeling fight in New York.

| Contest'ts | 1 | 2 | 3 | 4 | 5 | 6 | 7 | 8 | 9 | 10 | 11 | 12 | 13 | 14 | 15 | Ttl. Pts. |
|---|---|---|---|---|---|---|---|---|---|---|---|---|---|---|---|---|
| MILLER | | | | | | | | | | | | | | | | |
| SARRON | | | | | | | | | | | | | | | | |

REMARKS ........................................

NAME OF WINNER ........................................

NAME OF ENTRANT ........................................

ADDRESS OF ENTRANT ........................................

**The Object.**

To predict as closely as possible the official outcome of the Freddie Miller-Pete Sarron featherweight championship boxing bout to be held at Griffith Stadium May 11.

**The Prizes.**

First prize—One ticket, railroad transportation from Washington and hotel bill in New York for the Joe Louis-Max Schmeling bout to be held in June.

Second prize—One ticket to the Louis-Schmeling fight.

Third prize—One ticket to the same contest.

**The Rules.**

File your entry on the above coupon, or similar blank, showing just how you think the bout will end. If you think it will end in a knockout, mark your coupon thus, showing the round in which you believe it wil lend, the winner and the time of knockout. In case of a knockout, the entrant calling the winner and round will win. If two or more call the winner and round, the one coming nearest the time of knockout will win. If two or more are tied on time, the contestant scoring the fight nearest to correctly in the rounds preceding the knockout will win.

If the bout goes the distance, the contestant whose total score most nearly approximates the average score struck by the referee and two judges at the Sarron-Miller bout will be declared the winner. In case of a tie, the contestant who has the greatest number of rounds scored correctly will be declared the winner.

All ties that cannot otherwise be broken will be decided on the time of receipt of your entry. All scoring must be done according to the rules and regulations of the District Boxing Commission. The commission rule on scoring reads as follows: "Scoring shall be by the '5-point' system. The winner of any round is marked 5. The loser of any round is marked from '0.1' to '4.9.' When a round is even, each contestant is scored '5.'"

Employes of The Post and their relatives are not eligible to enter this contest.

Address all entries to "Boxing Contest Editor," The Washington Post.

## Flour Midgets Score Fourth Victory in Row

The Washington Flour Co. Midgets chalked up their fourth straight victory yesterday on the North Ellipse, defeating the Mount Rainier Juniors by a score of 14 to 11. Pitching honors went to Samperton.

| Mt.R.Jrs. | AB | H | O | A | Wash. Fl. | AB | H | O | A |
|---|---|---|---|---|---|---|---|---|---|
| Crump.2b | 6 | 1 | 1 | 2 | G'nnette.2b | 6 | 0 | 2 | 2 |
| B'ldwin.3b | 2 | 1 | 4 | 2 | Grimes.ss | 5 | 1 | 2 | 3 |
| Gilbert.c | 4 | 1 | 4 | 0 | Lassise.3b | 2 | 1 | 0 | 1 |
| Rice.p | 3 | 1 | 0 | 2 | H'gedson.3b | 2 | 1 | 0 | 2 |
| Nordene.rf | 5 | 3 | 3 | 0 | S'rton.lf.p | 3 | 2 | 3 | 1 |
| Miller.lf | 5 | 1 | 3 | 0 | Darden.c | 6 | 0 | 12 | 4 |
| Soule.ss | 3 | 0 | 3 | 2 | Loube.cf | 4 | 2 | 2 | 0 |
| Acouf.1b | 5 | 1 | 8 | 0 | Gooding.rf | 5 | 0 | 0 | 0 |
| Ager.cf | 4 | 2 | 1 | 0 | Long.1b | 3 | 3 | 3 | 1 |
| | | | | | Hermann.p | 5 | 1 | 0 | 1 |
| Totals | 37 | 11 | 27 | 7 | Totals | 41 | 11 | 24 | 15 |

Mt. Rainier....... 1 0 0 0 2 8 0 0 0—11
Wash. Flour Co... 2 2 2 8 1 3 4 0 x—14

Runs—Giovanetti, Grimes (2), Lassise, Hagedorn (2), Samperton (2), Darden, Loube (2), Long (3, Crump (2, Baldwin (2), Gilbert, Rice, Nordene, Miller, Soule (2), Ager. Errors—Lassise, Loube, Darden, Hegedorn, Soule (2). Winning pitcher—Samperton.

## Burleith Wins, 10-3.

Behind the two-hit pitching of Mingley, Burleith pounded out a 10-to-3 victory over the Takoma Tigers yesterday on No. 12 diamond, Monument Grounds. Schaefer, of the winners, knocked a homerun and a triple.

## Prince George A. C. Wins 2

| P. George | AB | H | O | A | Landover. | AB | H | O | A |
|---|---|---|---|---|---|---|---|---|---|
| Fredr'k.1b | 2 | 0 | 2 | 0 | Shazo.2b | 5 | 3 | 2 | 2 |
| Chr'ger.1b | 2 | 0 | 1 | 0 | Orton.ss | 5 | 1 | 2 | 1 |
| C'gham.cf | 5 | 1 | 3 | 0 | Quade.3b | 5 | 1 | 1 | 0 |
| Lynch.c | 5 | 1 | 6 | 0 | Sheriff.1b | 4 | 1 | 10 | 0 |
| F.L'dolt.lf | 3 | 0 | 1 | 0 | Beall.rf | 5 | 2 | 1 | 0 |
| Rem'on.3b | 3 | 0 | 1 | 0 | Hurley.lf | 2 | 0 | 0 | 0 |
| Clark.ss | 3 | 1 | 2 | 1 | Fl'shman.p | 4 | 0 | 0 | 3 |
| Raym'd.rf | 3 | 2 | 1 | 0 | Sparrow.cf | 4 | 1 | 0 | 0 |
| McCor'k.p | 1 | 0 | 0 | 0 | Bartlett.c | 3 | 0 | 5 | 0 |
| J.L'dolt.1b | 3 | 1 | 3 | 0 | Ost'man.rf | 1 | 0 | 0 | 0 |
| Dove.2b | 3 | 0 | 1 | 0 | Arnold.p | 1 | 0 | 0 | 1 |
| Taylor.c | 3 | 1 | 6 | 0 | Aug'stine.c | 2 | 0 | 4 | 1 |
| Batch.p | 1 | 1 | 0 | 1 | | | | | |
| Totals | 33 | 7 | 27 | 5 | Totals | 41 | 9 | 24 | 9 |

Prince Georges... 0 2 0 0 0 0 3 5 0—10
Landover......... 2 0 1 0 1 1 1 0 0— 6

Runs—J. Landolt (2), Cunningham, Remmington, Clark (2), Raymond (2), F. Landolt, Batch, Orton (2), Quade, Fleshman, Hurley, Sparrow. Errors—Fleshman, Sheriff, Chroniger, Taylor, Clark, Raymond. Two-base hit—Quade. Stolen bases—Taylor, Quade, Dove, Cunningham, Shazo. Sacrifice—Batch. Left on bases—Prince George, 5; Landover, 13. Hits—Off McCormick, 4 in 4 innings; off Batch, 5 in 5 innings; off Fleshman, 3 in 6 innings; off Arnold, 14 in 3 innings. Hit by pitched ball—By McCormick (Sparrow); by Fleshman (Sheriff). Struck out—By McCormick, 5; by Batch, 5; by Arnold, 4; by Fleshman, 5. Winning pitcher—Batch. Losing pitcher—Arnold.

| P. George. | AB | H | O | A | Riverdale. | AB | H | O | A |
|---|---|---|---|---|---|---|---|---|---|
| Fred'ck.1b | 2 | 1 | 3 | 0 | Burnettt | 5 | 2 | 6 | 0 |
| Chr'ger.2b | 4 | 0 | 3 | 0 | Chick | 4 | 0 | 7 | 3 |
| Finn.cf | 5 | 1 | 3 | 1 | Osterman | 5 | 0 | 3 | 1 |
| Taylor.c | 0 | 0 | 1 | 2 | Dorsey | 4 | 0 | 2 | 4 |
| Lynch.c | 2 | 0 | 6 | 3 | Fitzgerald | 5 | 1 | 1 | 0 |
| Cun'ham.lf | 2 | 1 | 1 | 0 | Kramer | 4 | 1 | 2 | 1 |
| F.L'dolt.lf | 2 | 1 | 0 | 0 | Warren | 4 | 0 | 2 | 0 |
| Rem'on.3b | 2 | 1 | 4 | 1 | Ecklaft | 3 | 1 | 0 | 0 |
| Dove.3b | 1 | 0 | 2 | 0 | Bass | 4 | 4 | 1 | 0 |
| Clark.ss | 4 | 2 | 1 | 2 | | | | | |
| Raym'd.rf | 1 | 0 | 0 | 0 | | | | | |
| Redman.p | 3 | 0 | 1 | 3 | | | | | |
| Totals | 32 | 8 | 27 | 12 | Totals | 38 | 9 | 24 | 9 |

Prince George.... 5 0 1 0 1 2 4 3 x—16
Riverdale......... 1 0 0 0 3 0 0 1 0— 5

Runs—Frederick (2), Chroniger, Finn (2), Taylor (2), Lynch, F. Landolt, Remmington, Clark (3), Cunningham (3), Burnett, Chick, B. Sternman, Warren, Bass. Errors—Burnett, Chick, Bass, Warren, Finn. Two-base hits—Clark, Bass (2). Home run—Cunningham. Stolen bases—Taylor, Finn (2), Chroniger. Sacrifice—Chroniger. Left on bases—Prince George, 6; Riverdale, 9. Hits—Off Redmon, 9 in 9 innings; off Chick, 3 in 2 innings; off Dorsey, 5 in 7 innings. Struck out—By Redmon, 6; off Dorsey, 6; off Chick, 2. Losing pitcher—Chick.

## Early Scores Defeat Phils for Giants, 6-2

Philadelphia, May 10 (AP).—Hal Schumacher was nicked for ten hits and two runs by the Phillies today, but his mates slapped Bowman and Tom Zachary for six runs in the first two innings to give the New York Giants a 6-to-2 victory before 12,000 fans.

| New York. | AB | H | O | A | Phila. | AB | H | O | A |
|---|---|---|---|---|---|---|---|---|---|
| JoeM'ore.lf | 5 | 1 | 4 | 0 | Chiozza.cf | 4 | 2 | 3 | 0 |
| W'ehead.2b | 4 | 0 | 1 | 5 | Sulik.lf | 4 | 1 | 3 | 0 |
| Terry.1b | 5 | 2 | 6 | 2 | Jno.M're.rf | 4 | 1 | 1 | 0 |
| Ott.rf | 3 | 1 | 1 | 1 | Camilli.1b | 4 | 0 | 6 | 1 |
| Ripple.cf | 1 | 0 | 1 | 0 | Grace.c | 4 | 0 | 6 | 1 |
| Leiber.cf | 4 | 2 | 1 | 0 | Norris.ss | 4 | 1 | 1 | 4 |
| Mancuso.c | 3 | 1 | 4 | 0 | Whitney.3b | 4 | 1 | 2 | 2 |
| Jackson.3b | 4 | 2 | 2 | 0 | Sheerin.2b | 3 | 3 | 5 | 1 |
| Bartell.ss | 4 | 1 | 4 | 2 | *Watkins | 1 | 0 | 0 | 0 |
| S'macher.p | 4 | 2 | 3 | 1 | Bowman.p | 0 | 0 | 0 | 0 |
| | | | | | Zachary.p | 3 | 0 | 0 | 3 |
| Totals | 37 | 12 | 27 | 11 | Totals | 35 | 10 | 27 | 11 |

*Bated for Sheerin in ninth.
New York ........ 3 3 0 0 0 0 0 0 0—6
Philadelphia ..... 0 0 0 0 0 1 0 1 0—2

Runs—Joe Moore, Whitehead, Terry, Ott, Bartell, Schumacher, Chiozza, Sulik. Errors—Norris, Sheerin. Runs batted in—Ott, Ripple, Mancuso, Terry, Leiber (2), Johnny Moore (2). Two-base hits—Ott, Schumacher, Johnny Moore. Sacrifices—Bartell, Mancuso, Ott. Double play—Schumacher to Terry. Left on bases—Philadelphia, 6; New York, 11. First base on balls—Off Zachary, 3. Struck out—By Bowman, 3; by Zachary, 3; by Schumacher, 3. Hits—Off Bowman, 5 in 1 2-3 innings; off Zachary, 7 in 7 1-3 innings.

## White Haven Wins.

| W. Haven | AB | H | O | A | Cab. John. | AB | H | O | A |
|---|---|---|---|---|---|---|---|---|---|
| Lynch.lf | 2 | 0 | 0 | 0 | Stern.rf | 5 | 1 | 0 | 0 |
| Talley.lf | 2 | 1 | 0 | 0 | Fro'an.3.cf | 5 | 2 | 1 | 0 |
| B.B'st.1.2b | 5 | 1 | 8 | 0 | P'khill.2.ss | 4 | 2 | 1 | 1 |
| Collier.3b | 3 | 2 | 6 | 1 | Bauer.c.3b | 5 | 1 | 7 | 2 |
| L.Best.rf | 2 | 0 | 0 | 0 | Dunn.1b | 3 | 0 | 10 | 0 |
| Cr'mer.rf | 2 | 1 | 0 | 0 | Picard.ss.p | 5 | 2 | 4 | 2 |
| K'b'ch.2.ss | 5 | 1 | 1 | 3 | Durbin.c.cf | 5 | 0 | 0 | 0 |
| Wear.cf | 2 | 0 | 0 | 1 | Wire.cf.2b | 4 | 1 | 1 | 1 |
| Barnes.cf | 3 | 1 | 1 | 0 | Jorbes.lf | 3 | 0 | 0 | 0 |
| R.Best.c | 2 | 1 | 1 | 1 | He'd.p.cf.c | 5 | 1 | 4 | 5 |
| Penyfield.c | 2 | 1 | 10 | 0 | | | | | |
| Batson.p | 1 | 1 | 0 | 1 | | | | | |
| L.Robey.p | 3 | 0 | 0 | 1 | | | | | |
| Harton.1b | 1 | 0 | 0 | 0 | | | | | |
| Totals | 34 | 11 | 27 | 10 | Totals | 42 | 12 | 27 | 14 |

White Haven A. C. 0 1 1 0 5 3 1 0 0—11
Cabin John A. C. 0 1 6 0 1 1 0 0 0— 9

Runs—Talley (2), Collier (3), Best H (2), Kaldenbach, Barnes, Pennyfield, R. Best, Stern (2), Froman, Parkhill, Bauer (2), Picard, Jobes, Howard. Two-base hits—R. Best, Parkhill, Howard. Home runs—Talley, Pennyfield, H. Best, Bauer. Stolen bases—Batson, Kaldenbach, Talley, Bauer. Sacrifices—L. Best. Double plays—Collier to R. Best. First base on balls—Off Howard, 6; off Batson, 1; off Picard, 1; off H. Best, 1. Hits—Off Batson, 4 in 2 innings; off Robey, 6 in 4 innings; off H. Best, 2 in 3 innings; off Howard, 8 in 5 1-3 innings; off Picard, 3 in 3 2-3 innings. Hit by pitched ball—By Howard (Creamer); by Picard (Pennyfield); by H. Best (Park Hill). Struck out—By Howard, 4; by Batson, 1; by Robey, 3; by Picard, 5; by H. Best, 7.

## Sandlot Results

NATIONAL CITY LEAGUE.
Section A.
Blue Flame Valets, 10; Plaza Wine & Liquor, 4.
Shady Grove Barbecue, 10; Woodmen (Elms), 9.
Heurich Brewers, 5; Dixie Pigs, 1.
Union Printers, 5; Miller Furniture, 4.
Section B.
Ross Jewelers, 17; Postal Telegraph, 2.
Georgetown A. C., 6; District Grocers, 5.
Nolan Motors, 9; National Novelties, 2.
Old Manhattan Beer, 8; Woodmen (Oaks), 1.
DEPARTMENT STORE LEAGUE.
Lansburgh's, 6; Hecht's, 3.
Palais Royal, 7; Kann's, 4.
OLD DOMINION LEAGUE.
Park Lane, 8; Clarendon Business Men, 4.
Forestville, 17; Nokesville, 4.
Clarendon A. C., 16; Clarendon Cards, 2.
Virginia White Sox, 7; McLean, 3.
NORTHERN VIRGINIA LEAGUE.
Northern Virginia League.
Marshall, 6; Purcellville, 5.
Herndon, 12; Falls Church, 7.
Warrenton, 5; Middleburg, 4.
Vienna, 4; Occoquan, 1.
Leesburg, 15; Ashburn, 0.
Fairfax Station, 4; Arlington, 2.

## *Wee Willie Mauss, Bike Racer, Aviator, Sorta Belies His Name*

By George Considine.

Who has a better right on a sport page than a man who has competed in so many six-day bicycle races that he can't remember the exact number, who once pushed a bike 65 miles in one hour, who operated an airplane every day of the World War and who has been defying death four times daily on a bicycle for the past ten years?

His name is Wee Willie Mauss and he is currently appearing at the Fox in a sensational cycle novelty, which he created himself and which he sees fit to call "Wheels Within Wheels." The act lasts less than five minutes but packs such a wallop that the customers at yesterday afternoon's performance came up mopping their collective brow in spite of the air-cooling system (adv).

By his own admission Mauss is 50 years o fage, but a guess would put him in a good 20 years on the cradle side of that, so perfect is his physical condition. He is short, dynamic and forceful, with flashing eyes and a thick Germanic accent which reminds one of machine-gun fire.

Born in Cologne, Germany, Mauss became a bike star in his early youth and turned professional in 1904. After two years of six-day bike racing in this country, he returned home to win the European 100-kilometer (62½ miles) championship which he held uninterruptedly from 1906 until 1912, inclusive.

He achieved great distinction in the German air force during the World War. "I once had the honor of being shot down by Capt Eddie Rickenbacker," he smiled yesterday as he prepared himself for his vaudeville stunt. Mauss has been an American citizen since 1925, when he started his present tour.

The plucky daredevil is a member of the 107th Air Squadron, of Detroit, and owns a 685 horse-powered Douglas bomber.

"But there's nothing I enjoy quite as much as a long bike ride," he said.

## Hess Features Palais Royal 7-4 Victory

### Kann's Beaten to Take Lead in Store Loop; Hecht Co. Bows, 6-3.

Palais Royal went into first place in the Department Store League yesterday trouncing Kann's to the tune of 7 to 4 while Lansburgh's upset the Hecht Co. nine, 6 to 3.

Individual honors for the day were easily taken by Shorty Hess, Palais Royal pitcher, who confined the defending champions to 2 hits while collecting a single, a triple and a home run in four appearances at the plate.

The feature of the Lansburgh's-Hecht Co. game was a 4-run rally by the former in the ninth inning. Hartman received credit for the victory setting Hecht's down with 7 scattered hits.

| Kann's. | AB | H | O | A | Pal. Royal. | AB | H | O | A |
|---|---|---|---|---|---|---|---|---|---|
| R'rtson.3b | 2 | 0 | 1 | 0 | Tolford.ss | 2 | 0 | 0 | 1 |
| Morgal.cf | 3 | 0 | 0 | 0 | Hess.p | 4 | 3 | 1 | 1 |
| M'Vean.2b | 3 | 0 | 0 | 1 | Carroll.c | 4 | 2 | 3 | 2 |
| M'C'thy.1b | 1 | 1 | 6 | 1 | Herbert.2b | 3 | 0 | 1 | 1 |
| Merello.lf | 3 | 1 | 1 | 0 | B'wman.rf | 2 | 0 | 1 | 0 |
| Cuozzo.ss | 2 | 0 | 1 | 0 | Schutte.3b | 3 | 0 | 8 | 0 |
| Kidwell.rf | 3 | 0 | 0 | 0 | Bailey.cf | 3 | 1 | 0 | 0 |
| La'rence.c | 0 | 0 | 3 | 0 | Reuling.1b | 2 | 0 | 3 | 4 |
| Henry.c | 2 | 0 | 6 | 0 | Robb.lf | 3 | 0 | 1 | 0 |
| H'derson.p | 2 | 0 | 0 | 1 | | | | | |
| Totals | 21 | 2 | 18 | 3 | Totals | 26 | 6 | 18 | 9 |

(Game called, time limit.)
Kann's ............... 0 1 0 1 2 0—4
Palais Royal .......... 2 1 0 0 3 1—7

Runs—Tolford, Hess (3), Reuling, Herbert, Bowman, Cuozzo, McCarthy (2), McVean. Errors—Reuling, McCarthy, Robb, Cuozzo, Robertson. Two-base hit—Merello. Three-base hit—Hess. Home run—Hess.

| Hecht Co. | AB | H | O | A | Lansburgh | AB | H | O | A |
|---|---|---|---|---|---|---|---|---|---|
| M'T'ney.cf | 3 | 1 | 1 | 0 | Thomas.lf | 5 | 2 | 1 | 0 |
| English.ss | 5 | 1 | 4 | 3 | Wright.cf | 4 | 1 | 2 | 1 |
| Mitchell.rf | 5 | 0 | 0 | 0 | Roland.3b | 4 | 1 | 3 | 0 |
| Gass.1b | 4 | 0 | 8 | 0 | Deck.rf | 5 | 1 | 0 | 0 |
| H'erger.3b | 3 | 2 | 1 | 2 | Brunger.1b | 5 | 2 | 7 | 0 |
| M'N'min.2b | 4 | 2 | 4 | 4 | Shoop.2b | 5 | 2 | 2 | 1 |
| Mahoney.lf | 4 | 0 | 2 | 0 | Forbes.ss | 2 | 0 | 2 | 3 |
| Howard.c | 4 | 0 | 7 | 2 | Holden.c | 4 | 1 | 9 | 3 |
| Messink.p | 4 | 1 | 0 | 1 | Hartman.p | 4 | 0 | 1 | 1 |
| Totals | 36 | 7 | 27 | 12 | Totals | 38 | 10 | 27 | 9 |

Lansburgh ........ 0 0 0 2 0 0 0 0 4—6
Hecht Co. ........ 0 2 0 0 1 0 0 0 0—3

Runs—Hershberger (2), Mahaney, Brunger, Forbes, Thomas, Wright, Roland, Hartman. Errors—Shoop, Forbes, Hershberger, Gass. Two-base hits—Shoop, English, Brunger. Umpires — Hughes, Trundle.

## Georges Radio Wins.

| Clar. A.C. | AB | H | O | A | Georges R. | AB | H | O | A |
|---|---|---|---|---|---|---|---|---|---|
| Yardley.1b | 2 | 0 | 5 | 0 | Noodle.r.cf | 3 | 1 | 0 | 0 |
| Kines.1b | 1 | 0 | 0 | 0 | Sullivan.ss | 4 | 0 | 0 | 0 |
| Spri'kle.2b | 4 | 1 | 3 | 3 | Com'ing.lf | 3 | 1 | 0 | 0 |
| Darr.3b | 4 | 1 | 2 | 1 | Russell.rf | 1 | 0 | 1 | 0 |
| M'sfield.cf | 3 | 1 | 0 | 0 | Lusby.cf | 4 | 3 | 1 | 0 |
| Greer.cf | 1 | 0 | 1 | 1 | K'rsover.2b | 4 | 0 | 1 | 3 |
| Frawley.c | 3 | 0 | 6 | 2 | Heflin.1b | 2 | 1 | 7 | 0 |
| Estes.lf | 2 | 0 | 1 | 0 | McHale.2b | 3 | 0 | 0 | 0 |
| Gray.rf | 1 | 1 | 0 | 1 | Marsh'll.3b | 1 | 0 | 0 | 1 |
| Pratt.rf | 2 | 0 | 0 | 0 | Emmert.c | 3 | 1 | 13 | 1 |
| Simps'n.ss | 2 | 1 | 3 | 3 | Woods.p | 3 | 2 | 1 | 0 |
| Kibler.p | 3 | 1 | 0 | 0 | | | | | |
| Totals | 28 | 6 | 21 | 9 | Totals | 30 | 7 | 24 | 5 |

Clarendon ............ 0 4 0 0 1 0 0—5
Georges .............. 1 0 0 0 2 1 3 x—7

Runs—Prowley, Estes, Gray, Simpson (2), Needle, Sullivan, Commnig, Lusby, Emmert, Woods (2). Errors—Sprinkle, Darr, Kibler. Two-base hits—Pratt, Lusby, Woods. Three-base hit—Mansfield. Home run—Simpson. First base on balls—Off Woods, 4; off Kibler, 1. Hit by pitched ball—By Kibler (Noodle). Struck out—By Woods, 12; by Kibler, 4.

## Maryland A. C. Triumphs.

| Maryland. | AB | H | O | A | Shad. Oak. | AB | H | O | A |
|---|---|---|---|---|---|---|---|---|---|
| A.M'nd.3b | 3 | 0 | 0 | 2 | Ryan.1b | 5 | 1 | 4 | 0 |
| B.Rollins.lf | 5 | 1 | 0 | 0 | Marrow.ss | 5 | 1 | 0 | 0 |
| J.V'nell.rf | 3 | 0 | 0 | 0 | Laurenzi.cf | 4 | 0 | 0 | 0 |
| S.Shoap.p | 5 | 0 | 1 | 7 | Talbott.rf | 4 | 1 | 3 | 1 |
| J.Rector.cf | 5 | 1 | 0 | 0 | Moore.lf | 4 | 1 | 1 | 0 |
| B.H'son.2b | 5 | 0 | 5 | 3 | W'ngton.2b | 4 | 0 | 0 | 2 |
| E.H'son.c | 5 | 2 | 10 | 0 | Dell.3b | 4 | 2 | 2 | 6 |
| H.Mills.ss | 5 | 3 | 0 | 0 | Mangum.c | 4 | 0 | 8 | 0 |
| W.M'land.c | 5 | 2 | 6 | 0 | H'hinson.p | 3 | 0 | 0 | 8 |
| S.Hunt.3b | 3 | 1 | 1 | 0 | H.Ryan.p | 1 | 0 | 0 | 1 |
| D.D'ton.rf | 2 | 1 | 1 | 1 | | | | | |
| Totals | 46 | 11 | 24 | 13 | Totals | 38 | 5 | 9 | 8 |

Maryland A. C. ...... 0 2 0 0 0 0 2 3 2—9
Shady Oak Inn ...... 1 0 0 0 0 1 0 0 0—2

Errors—Maryland A. C., 3; Shady Oak Inn, 3. Two-base hits—Maryland A. C., 2; Shady Oak Inn, 1. Stolen bases—Maryland A. C., 10; Shady Oak Inn, 1. Sacrifice—Maryland A. C., 1. Double plays—Maryland A. C., 2. Left on bases—Maryland A. C., 10; Shady Oak Inn, 9. Hits—Off Hutchinson, 5 in 7 innings; off H. Ryan, 6 in 2 innings. Hit by pitched ball—By Hutchinson, 1. Struck out—By Hutchinson, 7; by Shoap, 6. Wild pitch—Ryan. Losing pitcher—Hutchinson. Umpires—Laurenzi and Andre. Time of game—Two hours 35 minutes.


HARRY ROSS
Maryland Pure Rye
2 Years Old
$1.95 Quart
COLUMBIA Wine & Liquor Shop
1429 F St. N.W. MET. 1314

PIMLICO RACES
April 29 to May 16 (inc.)
First Race, 2:15 P. M.
Daily Double Closes 2 P. M., E. S. T.
Admission (inc. Tax), $1.65.

PIMLICO RACES
BUS LEAVES
619 12th St. N.W.
12:15 P. M.
$1.50
Round Trip
WASH., VA. & MD. COACH CO.
Arnold operated. NA. 7397.

PIMLICO
Buses Leave 1416 F St.
12:15 P. M.
$1.50 Round Trip
Phone Nat. 1075
Capital Transit Co.

ALL NEW COACHES
PIMLICO RACES
3 DAILY DOUBLE SPECIALS
LEAVE AT 12:00 NOON
LAST COACH 12:20 P. M.
Special—1 Round Trip Ticket, $1.25
Leave Daily From 12th and Eye Sts. N.W.—at Parking Lot.

JAMES IS STILL ON THE JOB.
PHONE AD. 1182.

LOANS
HORNING
OFF WASHINGTON AIRPORT
Diamonds—Watches—Jewelry
GUNS, CAMERAS, MUSICAL INSTRUMENTS, ETC.
Loans of $200 and Over 2%
Unredeemed Pledges for Sale
Take All Buses 11th St. & Pa. Ave.


## The Post's Consensus at Pimlico

### Consensus of Leading Handicappers.

| First race | Second race | Third race | Fourth race | Fifth race | Sixth race | Seventh race | Eighth race |
|---|---|---|---|---|---|---|---|
| Prevaricate (19) | Poppyman (18) | Careless Kn. (22) | Chiliad (21) | Distracting (24) | Repeal (19) | Miss Snow (21) | Zembla (20) |
| Amhurst (18) | Caniento (17) | Gold Clip (14) | Scout On (11) | Hoops (13) | Dona Dulcin (13) | May V. (13) | Amer. Belle (13) |
| Dunnamany (11) | Curtain Call (14) | Per Diem (12) | Idle Worker (10) | Sand Cloud (10) | Mad Eagle (12) | Jakovia (11) | Infilee (12) |

### Bennings (Washington Post)

| | | | | | | | |
|---|---|---|---|---|---|---|---|
| Amhurst | Caniento | Careless Knight | Idle Worker | Petee Blue | Canpra | Miss Snow | American Belle |
| Prevaricate | Poppyman | Gold Clip | Chiliad | Sanford Entry | Repeal | Jakovia | Zembla |
| Happy Host | Mid Valley | Per Diem | Peppery | Thruster | Mad Eagle | Flosilda | Manual |

Best bet—Miss Snow.

### Louisville Times (Associated Press)

| | | | | | | | |
|---|---|---|---|---|---|---|---|
| Vanderbilt Entry | No selections | Careless Knight | Chiliad | Fervid | Repeal | Cora Kay | Zembla |
| Amhurst | | Gold Clip | Scout On | Sun Way | Post Brigade | Jakovia | American Belle |
| Makalaw | | Spatterdash | Veritas | Distracting | Foggy Dawn | Miss Snow | Infilee |

Best bet—Chiliad.

# Field of 33 Golfers Ready for Open Trials Today at Hillendale

## District Aces Seek Four Places

### 16 in Hillendale Test; Diffenbaugh Shoots 70 in Practice.

By Dave Herman.
*A Staff Correspondent.*

Towson, Md., May 10.—Although some didn't arrive until late this afternoon, at least 12 of the 16 District golfers entered in the National Open sectional qualifying trials got in their final practice licks for the 36-hole test scheduled over the Hillendale Country Club course here tomorrow.

With a field of 33, including six amateurs, competing for four qualifying berths, the boys from the Nation's Capital stepped through brisk workouts to familiarize themselves with this tricky par 70 layout.

George Diffenbaugh, little Indian Spring Golf Club professional, who a few weeks ago burned up the Hillendale course in a pro-amateur tournament, was around today in an even par 70. Hitting the ball with lots of zip and power, Diffenbaugh is playing golf good enough to qualify anywhere. His partner in today's round, Bob Barnett, of Chevy Chase, reported a 73.

**Four From Beaver Dam.**

Walter and Frank Cunningham, of Burning Tree; Leo Walper, Bethesda instructor, and Cliff Spencer, of Beaver Dam, came in just before dusk descended, and seemed well pleased with their playing. They had approximate 72's.

The only former open champion in tomorrow's play, Fred McLeod, of Columbia, winner back in 1908, who played in the 1908 National Open at Baltusrol, when Willie Anderson triumphed, had his first whack at Hillendale's Old Man Par, and took 73 blows.

Among the late arrivals, Al Treder, of Manor, played nine holes, and did a 36, while Bobby Brownell, 17-year-old Manor amateur, played 12 holes, and called it quits. Dave Thomson, the tiny Washington Golf and Country Club Scot, was on the scene, but didn't play.

The big noise was provided by the brother of a Washington professional, one Glenn Spencer, of Strathmore Country Club, Baltimore, a notorious driver. He cut loose with a 32 on the back nine for a sizzling 68, two under par.

**Thirty-two for Spencer.**

Tomorrow's test will start at 9:30, with three Baltimoreans, Jim Roche, Frank Invernizzi and Alex Milne going off first. The final 18 holes will start at 1:30.

Only one of the four amateurs from the District is conceded a chance of qualifying. He is Levi Yoder, of Kenwood, who drilled out a record-breaking 68 playing in the Maryland State team matches at his Kenwood course today.

### *Houghton Shoots A 68 in Practice*

*By the Associated Press.*

Richmond, Va., May 10.—Al Houghton, Cavalier Country Club professional, Virginia Beach, formerly of Washington, D. C., cut a 68 practice swathe across the wooded Lakeside Country Club course today, to pace the field of professionals and amateurs who were warming up for the 36-hole sectional qualifying round for the National Open, which is to be held at Lakeside tomorrow.

*Special Dispatch to The Post.*

Oakmont, Pa., May 10.—Mel Shorey, Washington, D. C.'s, lone professional in the National Open sectional qualifying trials at Oakmont Country Club, will play Bill Carson, of Girard, Ohio, and Knox M. Young, Pittsburgh amateur, in tomorrow's 36-hole test.

A field of 94 golfers is battling for nine places.

*Special Dispatch to The Post.*

Hewlett, Long Island, May 10.—Wiffy Cox, Washington, D. C., professional, back at familiar scenes, will be among a field of 198 golfers competing for 19 places in the National Open qualifying trials at Hewlett Harbor's course tomorrow.

Cox, on the threshold of several National Opens, is paired with Phillips Finlay, New York amateur, who once reached the semifinals of the National Amateur, and Byron Nelson, Englewood, N. J., pro.

### Dettweiler, Shea Score Low Grosses With 76s

Billy Dettweiler and Billy Shea, two top-notch junior stars, won low gross honors with a 76 in the Scotch foursome tournament at Congressional Country Club yesterday.

C. W. Dudley and T. M. Yager, 89—18—71, won the low net prize and T. M. Ralph and Paul Brower the second low net with 86—14½—71½.

### Work of the Nats

**Batting.**

| | G. | Ab. | R. | H. | 2b. | 3b. | Hr. | Sb. | Rbi. | Av. |
|---|---|---|---|---|---|---|---|---|---|---|
| Kress | 8 | 21 | 7 | 9 | 3 | 0 | 1 | 1 | 4 | .429 |
| Stone | 14 | 53 | 8 | 18 | 2 | 1 | 1 | 0 | 8 | .311 |
| Lewis | 22 | 93 | 10 | 34 | 4 | 1 | 0 | 0 | 10 | .366 |
| Linke | 7 | 11 | 1 | 4 | 1 | 0 | 1 | 0 | 2 | .364 |
| Rayn'lds | 23 | 83 | 8 | 27 | 6 | 0 | 1 | 4 | 12 | .325 |
| Miles | 9 | 31 | 6 | 10 | 1 | 1 | 0 | 0 | 3 | .323 |
| Millies | 9 | 30 | 3 | 8 | 3 | 1 | 0 | 0 | 7 | .267 |
| Powell | 27 | 105 | 21 | 32 | 5 | 1 | 1 | 1 | 17 | .305 |
| Travis | 27 | 107 | 15 | 31 | 9 | 1 | 0 | 1 | 20 | .290 |
| Kuhel | 27 | 97 | 15 | 26 | 3 | 2 | 3 | 0 | 20 | .268 |
| Estalella | 11 | 7 | 2 | 2 | 0 | 2 | 0 | 0 | 0 | .286 |
| Hill | 20 | 75 | 13 | 21 | 5 | 1 | 0 | 0 | 5 | .280 |
| Appleton | 9 | 17 | 2 | 4 | 0 | 0 | 0 | 0 | 2 | .235 |
| Bolton | 23 | 70 | 12 | 18 | 4 | 1 | 1 | 0 | 11 | .257 |
| Whitehill | 2 | 4 | 1 | 1 | 0 | 0 | 0 | 0 | 0 | .250 |
| Myer | 22 | 74 | 14 | 19 | 3 | 1 | 0 | 2 | 6 | .216 |
| DeShong | 4 | 10 | 2 | 2 | 0 | 0 | 0 | 0 | 0 | .200 |
| Newsom | 6 | 21 | 1 | 4 | 0 | 0 | 0 | 0 | 1 | .190 |
| Bluege | 5 | 18 | 0 | 2 | 0 | 0 | 0 | 1 | 0 | .111 |
| Weaver | 4 | 1 | 0 | 0 | 0 | 0 | 0 | 0 | 0 | .000 |
| Rakins | 5 | 1 | 0 | 0 | 0 | 0 | 0 | 0 | 0 | .000 |
| Russell | 10 | 5 | 1 | 0 | 0 | 0 | 0 | 0 | 0 | .000 |

**Pitching.**

| | G. | H. | Bb. | So. | Ip. | Gs. | Go. | W. | L. |
|---|---|---|---|---|---|---|---|---|---|
| Appleton | 4 | 46 | 19 | 12 | 42 | 6 | 4 | 2 | 2 |
| Russell | 10 | 19 | 8 | 5 | 20⅓ | 1 | 0 | 2 | 1 |
| DeShong | 4 | 16 | 17 | 10 | 28⅓ | 3 | 2 | 2 | 1 |
| Newsom | 8 | 50 | 29 | 26 | 59 | 8 | 5 | 4 | 2 |
| Linke | 7 | 24 | 8 | 9 | 34⅓ | 3 | 1 | 1 | 2 |
| Bakins | 5 | 11 | 5 | 5 | 8⅓ | 1 | 0 | 0 | 1 |
| Whitehill | 2 | 19 | 5 | 4 | 13 | 2 | 0 | 1 | 1 |
| Weaver | 4 | 7 | 6 | 1 | 8⅓ | 1 | 0 | 0 | 1 |

## *X Marks the Spot—Where Kuhel's Homer Sailed Over The Fence as 19,000 Cheered Blow That Beat Lefty Grove*

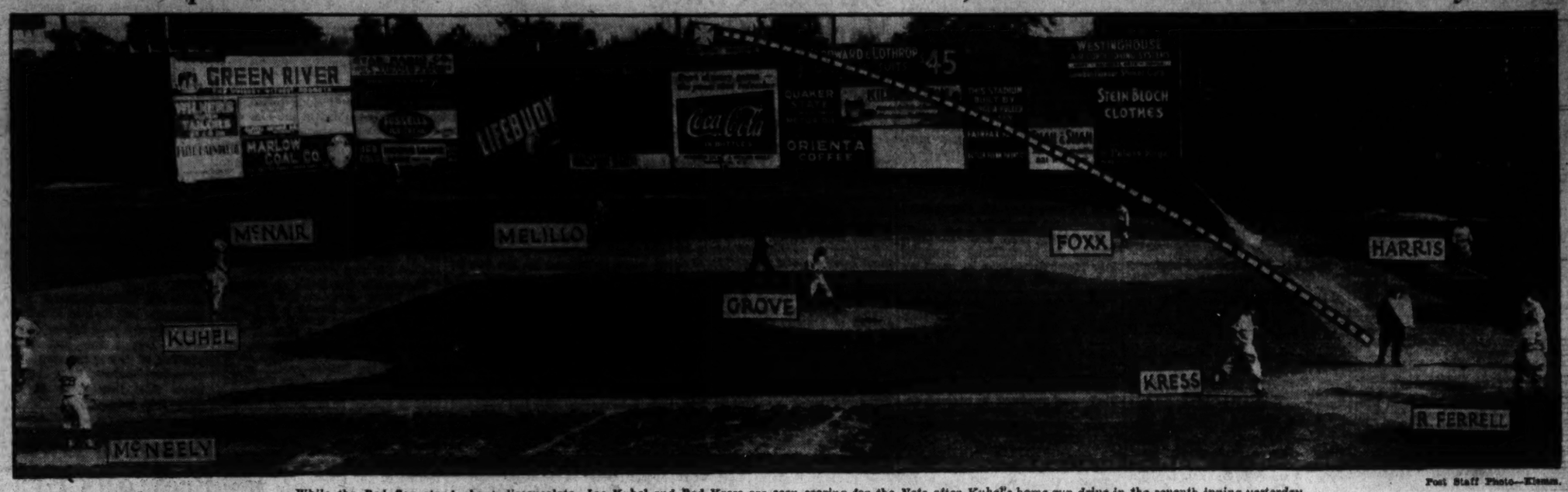


*While the Red Sox stand about disconsolate, Joe Kuhel and Red Kress are seen scoring for the Nats after Kuhel's home run drive in the seventh inning yesterday.* Post Staff Photo—Kiesau.

## *This Morning . . .*

### *With Shirley Povich.*

PREFACING its remarks with the reminder that this department's opinion is valued at exactly 3 cents, home delivered or at any news stand, this department herewith hauls off with the prediction that Freddy Miller will still be wearing the world's featherweight crown when he leaves the ring at Griffith Stadium this evening.

POVICH.

With all due respect to Petey Sarron, a great little guy and a swell little fighter, this department is constrained to pick Miller, who likewise qualifies as a great little guy and a world's champion, in addition. I like Miller chiefly because he has pointed for this fight.

**Those two months that have elapsed since the embattled Miller polished off Sarron in their Miami engagement last winter represent the longest lay-off that the little Cincinnati lad has had since 1933 when he beat Tommy Paul for the title. He has always been a busy little fighter, making advance engagements that he had to fulfill even when not in the best condition and that was the case when he encountered Sarron at Miami.**

Sarron was in as fine fettle that evening as he ever will be, yet his best effort fell short of being good enough. Against a thoroughly fit Miller, Sarron still figures to make a fight out of it, but a thoroughly fit Miller will go into the ring with a distinct edge on any featherweight extant these days.

Three times Sarron has been inside the ropes with Miller and three times he has come out the loser. Nothing has happened in the interim to disturb the belief that Miller is still the better man, now more familiar with the pinwheel punching style of the little Syrian. Sarron it will be, in fact, who will be meeting the unorthodox in this bout inasmuch as Miller is a southpaw.

**Miller has the perfect temperament of a champion. Last night he displayed an absolute lack of worry over the contest, informing his manager, Pete Reilly, that he intended to go to a late show in order that he would be able to sleep late today. After the weighing in, he will eat a heavy meal, take a walk, and catch a two-hour nap before proceeding to Griffith Stadium.**

Win or lose, Miller will be a busy fighter in there this evening, because Sarron will see to that. Therein lies Sarron's chief chance for victory. The little Syrian cannot afford to stand off and box with the world's champion, who would box his ears off in that kind of a match. Sarron must be in there throwing punches to pile up the needed points and, in fact, that is the only kind of battle he knows.

But every time he has fought Miller, Sarron has found himself between two fires. He has had to reverse the usual order of his procedure by circling to the right instead of to the left inasmuch as Miller is a southpaw, but those tactics also carry a potent element of danger. Because Miller is no mean hooker with his right hand. In fact, southpaw though he is, Miller's right is only a shade less powerful than his left. In short, he is a two-fisted hombre.

But Sarron can, conceivably, beat Miller. The little Syrian who defies every cardinal principle of the art of boxing is dangerous because of that alone. Nobody can anticipate Sarron. He can haul one up from the floor and he can shoot a left or right from off his chest with equal facility, and he can punch off balance with great effect. He can even lead with his right and get away with it, seemingly. At least he has never been knocked off his feet.

**In a brawling fight, Sarron could whip the champion, but this department doubts that Miller will permit it to be that kind of an affair. He knows that he is at a distinct disadvantage in any rough-and-tumble business with the strong-muscled Syrian and he has both the ring lore and the boxing ability to keep Sarron at a respectable distance, methinks.**

**In Short—**

Washington referees and Washington judges will be distinctly on the spot this evening . . . any decision or untoward ending of the bout will do the city no good in larger fight circles . . . Miller will go into the ring with his ankles bandaged as well as his hands . . . the ankle bandaging is a quaint custom of Pete Reilly's who never permits his fighters to fight otherwise . . . if past performances are repeated, Sarron will pile up a distinct edge against Miller in the early rounds . . . the betting odds of 3 to 5 against Miller and 7 to 5 against Sarron, quoted by Jack Doyle, appear to this department to be accurate . . . but another New York bookmaker yesterday demanded even money when asked to cover a bet on Miller.

### $7,500 Is Offered Firpo To Fight Again in U. S.

New York, May 10 (U.P.).—Promoter Andy Niederreiter today cabled Louis Angel Firpo, veteran Argentine heavyweight, an offer of $7,500 and three-round trip tickets to come from Buenos Aires to New York and fight at Ebbets Field on August 5.

Firpo, the free-swinging "Wild Bull of the Pampas" who almost won the heavyweight championship from Jack Dempsey in 1923, would meet the winner of the Leroy Haynes-Primo Canera return bout, slated for Ebbetts Field on May 27. It would be a ten-round bout.

### 5 Leading Hitters

**American League.**

| | G | AB | R | H | Ave. |
|---|---|---|---|---|---|
| Sullivan, Cleve. | 12 | 38 | 5 | 16 | .421 |
| Ferrell, Boston | 25 | 86 | 21 | 35 | .407 |
| Gehringer, Det. | 21 | 92 | 25 | 36 | .391 |
| Chapman, N. Y. | 12 | 41 | 5 | 16 | .390 |
| Gehrig, N. Y. | 24 | 90 | 28 | 35 | .389 |

**National League.**

| | G | AB | R | H | Ave. |
|---|---|---|---|---|---|
| Terry, N. Y. | 14 | 36 | 5 | 18 | .500 |
| Brubaker, Pitt. | 10 | 37 | 5 | 16 | .432 |
| Demaree, Chi. | 22 | 93 | 13 | 38 | .409 |
| Medwick, St. L. | 21 | 89 | 11 | 25 | .333 |
| Jordan, Boston | 23 | 92 | 16 | 36 | .391 |
| Herman, Chicago | 22 | 92 | 22 | 36 | .391 |

### East Potomac Tourney Will Start Off Today

Washington's second big public links golf tournament of the season, the East Potomac spring championship, will begin this morning with an 18-hole qualifying round.

A field of 60 is expected to tee off, including the odds-on favorite, Claude Rippy, District municipal champion.

Play will begin at 9 a. m. Match play will start tomorrow.

### Juniors Want Games.

For games with the Rock Creek Juniors call Metropolitan 0056.

### Woodmen Bow.

| R. Creek. | AB | H | O | A | W. O. W. | AB | H | O | A |
|---|---|---|---|---|---|---|---|---|---|
| Saxty, c. | 4 | 2 | 3 | 0 | Purcell, c. | 3 | 0 | 4 | .. |
| Yates, ss. | 3 | 1 | 3 | 0 | Seitz, 2b. | 2 | 0 | 2 | .. |
| Praber, rf. | 4 | 1 | 1 | 0 | Boyd, lf. | 3 | 0 | 0 | .. |
| Tassa, 3b. | 5 | 2 | 4 | 2 | Tierney, 1b | 3 | 1 | 7 | .. |
| Mason, 1b. | 4 | 1 | 7 | 2 | McCully, rf | 2 | 1 | 2 | .. |
| P. M'ini, 2b. | 4 | 3 | 1 | 3 | Kerge, 3b. | 3 | 2 | 1 | .. |
| Dent, lf. | 3 | 0 | 0 | 2 | Edwards, p. | 2 | 1 | 0 | .. |
| Hardt, cf. | 3 | 1 | 1 | 0 | Galeano, cf | 3 | 0 | 0 | .. |
| Franklin, p | 2 | 0 | 1 | 3 | Comar, ss. | 3 | 1 | 3 | .. |
| J. M'cini, ss | 1 | 1 | 0 | 0 | | | | | |
| Totals. | 33 | 12 | 21 | 12 | Totals. | 24 | 6 | 21 | .. |

Rock Creek ..... 0 0 1 2 2 2 1 0—10
Woodmen of World ..... 0 0 0 2 0 0 0 0— 2

Runs—Saxty, Praber, Tassa, Mason, Hardt, Yates, Franklin (2), Dent (2), P. Mancini (3), J. Mancini (2), McCully, Tierney. Two-base hits—Saxty, Mancini, Tassa, Dent, Hardt. Stolen bases—Rock Creek, 22; Woodmen of World, 4. Struck out—By Franklin, 3; by Edwards, 8.

### 25,000 Will See Miller-Sarron Title Bout

**Continued from Page 15.**

on the champion. "Freddie will be in for a tough fight, but I hope he comes through it still champion."

"I beat Miller in Miami, and I'll do it again here," Sarron predicted. "I had him out when they gave him a five-minute rest for a foul, for which I wasn't even penalized a round. "He'll get no rest here—and I'll win."

"The Miami bout was a farce," declared Jimmy Erwin, Sarron's pilot. "Pete beat Miller from pillar to post and the champion wouldn't even have finished on his feet if he hadn't been allowed to rest and if the last three rounds hadn't been shortened."

To avoid a repetition of the happenings in Miami, every precaution will be taken by the local boxing commission. The referee and judges for the contest will be named five minutes before the bout at the ringside. All officials will be carefully guarded from the time they enter the stadium and especially while they are performing their duties.

Even the commissioners themselves have not decided who will work the bout, but will vote on the matter at the ringside where they will be seated in a group. All the licensed referees in the District probably will work at one time or another during the night's fighting. Either Denny Hughes or Eddie La Fond probably will be the choice.

The champion will be seconded by his manager, Pete Reilly, his trainer, Harry Gordon, and Phil Regan, the stage, screen and radio star, who is himself a very good fighter and a close personal friend of Reilly's and Miller's.

Sarron will be handled in the corner by his manager, Jimmy Erwin, possibly Dave Evans, director of the Birmingham Boys Club, who first discovered Pete's prowess as a punch pusher and Frankie Mann, the former matchmaker.

To care for the heavy traffic of relaying the progress of the bout to various cities interested, more than 20 telegraph wires have been installed at the ringside. Papers in Birmingham, New York, Cincinnati and other cities will be represented at the ringside, as will the major press associations.

Many celebrities will be present for the fisticuffing. Cabinet members, members of the White House staff, diplomats, Senators Representatives and a smattering of stage, screen and radio stars will be among those present. Washington civic leaders, who have given unqualified support to the affair, also will be present en masse.

### Kronheim Outslugs Petworth A. C. by 13-8

In a game marked with free and frequent hitting the Kronheim Red Sox beat out the Petworth A. C. by a score of 13 to 8 yesterday on the latter's diamond. Clapper, of the winners, had a perfect day at bat and started a triple play in the third. The ball went from Clapper to Legum to Hoffenmaier.

| Red Sox. | AB | H | O | A | Petworth. | AB | H | O | A |
|---|---|---|---|---|---|---|---|---|---|
| C'flonte, 3b | 5 | 3 | 2 | 0 | Tasman, ss | 5 | 3 | 1 | 2 |
| Milirch, rf | 5 | 1 | 1 | 0 | A. Webb, cf. | 5 | 1 | 0 | 0 |
| Clapper, lf. | 4 | 4 | 4 | 2 | Ballard, lf. | 5 | 1 | 0 | 0 |
| H'maier, 1b | 5 | 4 | 11 | 3 | C. Foun, 1b. | 5 | 1 | 10 | 0 |
| Foxx, c | 4 | 1 | 5 | 0 | Straus, 2b. | 5 | 2 | 3 | 2 |
| H'dgen, cf | 5 | 2 | 2 | 0 | Parkhard, p | 5 | 3 | 0 | 2 |
| Legum, 2b. | 4 | 1 | 1 | 2 | Hefflin, 3b. | 4 | 2 | 4 | 2 |
| Daubt, ss. | 4 | 0 | 1 | 3 | C. Found, rf. | 4 | 1 | 1 | 0 |
| Dunn, p. | 4 | 2 | 0 | 2 | Hudkins, c. | 5 | 3 | 4 | 0 |
| Totals. | 40 | 16 | 27 | 14 | Totals. | 43 | 17 | 24 | 7 |

Kronheim R. S. ..... 6 0 0 0 2 2 1 2 x—13
Petworth A. C. ..... 0 0 0 0 0 1 3 1 3— 8

Errors—Chalfonte (2), Hodgson, Daubt, Legum, Webb, Foun, Packard. Two-base hits—Clapper (2), Hoffenmaier, Tasman. Three-base hit—Hudkins. Home run—Milwick.

### Mount Pleasant Wins.

| Mt. Pleas. | AB | H | O | A | Lit. Tav. | AB | H | O | A |
|---|---|---|---|---|---|---|---|---|---|
| Corrado, c. | 4 | 2 | 7 | 2 | Ci'abum, 2b | 3 | 1 | 1 | 2 |
| Price, 1b. | 3 | 3 | 9 | 1 | H'dolph, s.lf | 3 | 0 | 2 | 0 |
| Stahl, p. | 4 | 2 | 1 | 3 | Colin, ss. | 1 | 0 | 0 | 4 |
| M'tague, lf | 4 | 1 | 1 | 1 | Wicklein, 3b | 3 | 0 | 1 | 1 |
| Smith, 2b. | 3 | 1 | 2 | 3 | Marton, 1b. | 3 | 1 | 9 | 1 |
| Brandorf, ss | 4 | 2 | 3 | 5 | Fadely, cf. | 2 | 0 | 3 | 2 |
| Hell'uth, 3b | 4 | 2 | 2 | 4 | Kellner, rf. | 2 | 1 | 4 | 3 |
| Howard, cf. | 2 | 0 | 1 | 1 | W'wright, c | 2 | 0 | 3 | 0 |
| M'Goof, rf. | 3 | 0 | 0 | 0 | Ross, p. | 3 | 0 | 4 | 3 |
| Houston, rf | 1 | 0 | 0 | 0 | | | | | |
| Totals. | 30 | 10 | 27 | 20 | Totals. | 21 | 3 | 24 | 6 |

Little Tavern ..... 2 0 1 0 0 4 0 0 0— 7
Mt. Pleasant S. S. .. 0 5 0 1 0 3 1 0 x—10

Runs—Corrado, Stahl (2), Montague (2), Brandorf (2), Hellmuth (2), McNaran, Randolph (2), Colin, Martin, Kellner (2), Ross. Errors—Smith, Citernbrim. Two-base hit—Stahl. Three-base hit—Stahl. Home run—Montague.

### Murphy Wins for Giants.

| Giants. | AB | R | H | O | Terminal. | AB | R | H | O |
|---|---|---|---|---|---|---|---|---|---|
| Hurst, cf. | 3 | 0 | 1 | 2 | Hurst, 2b. | 4 | 0 | 1 | 4 |
| M'Gann, rf | 2 | 1 | 0 | 1 | Garre, lf. | 4 | 0 | 1 | 2 |
| F'gerald, 3b | 4 | 1 | 1 | 1 | Skinner, 1b. | 4 | 0 | 1 | 8 |
| C'llison, 1b | 2 | 1 | 1 | 8 | Walker, ss. | 4 | 0 | 2 | 2 |
| Cascar, lf. | 3 | 1 | 1 | 1 | Nichols, c. | 4 | 0 | 0 | 1 |
| Tubby, 2b. | 3 | 0 | 0 | 1 | Van, rf. | 4 | 0 | 1 | 1 |
| Clark, c. | 3 | 1 | 1 | 9 | Thomas, cf. | 4 | 0 | 0 | 1 |
| Murphy, p. | 4 | 1 | 1 | 0 | Mike, 3b. | 4 | 0 | 0 | 0 |
| Taylor, 3b | 1 | 0 | 0 | 0 | Morosey, p. | 2 | 0 | 0 | 0 |
| H'rman, rf | 2 | 1 | 1 | 0 | | | | | |
| Smith, c. | 1 | 0 | 0 | 0 | Totals. | 34 | 1 | 5 | 24 |
| S'evitch, lf | 1 | 0 | 0 | 0 | | | | | |
| Totals. | 35 | 6 | 8 | 27 | | | | | |

Terminal ..... 0 1 0 0 0 0 0 0 0—1
Senate Giants ..... 2 0 0 0 1 5 0 0 x—8

Two-base hit—Nichols. Three-base hit—Colliflower. Struck out—By Murphy, 8; by Marosey, 3. Umpires—Rox and Ahern.

## *Giants*

### Maybe Will Pull Two Grand Collapses This Summer.

By Jack Miley.

New York, May 10.—You don't happen to have an old piece of string, a bit of piano wire or a few ten-penny nails in your pocket, do you? Us Giants seem to be falling apart, sort of bursting in the seams, and I wish to fasten us together again—before something dreadful happens. Here it is early in May and we're already starting to disintegrate. Gee whizz, we're way ahead of time this year—we don't usually do that until September!

**Yep, us Giants most always pull our grand collapse in the fall, when the frost is on the pumpkin and the world series tickets are on the printing presses. But maybe we're going to have two of 'em this summer—thus putting ourselves on a semi-annual basis. I must remember to speak to Bill Terry about this.**

Think of it—two grand collapses for the price of one! That's a great idea. Perhaps Horace Stoneham, our original and alert young prexy, thought it up. Or maybe Irish Eddie Brannick, the West Side thrush, snatched it out of a breaker of steaming java in some Broadway night club. Perhaps Terry himself, always eager to give our public a new and novel angle to an age-old sport, is responsible. Whoever invented it is entitled to a bonus, and I hope President Stoneham won't be picayunish in this matter.

**Us Giants—I say "us" because I am an old National League rooter, which some acidulous folks insinuate is like being two jumps ahead of a Matteawan Mackinaw—are great front runners, you know. We have "early foot," as they say down at Pimlico. We break fast from that barrier, like Bold Venture or Indian Broom, and when we pass the quarter pole we're usually leading the field. We're great sprinters, even if we falter in the stretch.**

Last spring at this time we were well out there, you'll remember. But now it seems to be different. We're in fourth place, and if they don't reinforce that cellar floor we're likely to slide right through it and down into the International League. And that'd be a pretty kettle of kippers, eh, my little chickabiddies.

Our Western trip was a nightmare. We left town leading the league and won two games out of eight on the silo circuit. Great going, don't you think? We've got four of these prairie parades to do this year, instead of the three we've always had in the past. This'll give us a chance to be 25 per cent lousier than we've ever been before out in the mail order house districts. We were never any bargains away from our own back yard, but we always could flog the flappers of the foe up at the Polo Grounds.

**Our pitching is what has always slowed us down to a crawl. Our hitting isn't so hot, either, but we won't go into that at this time. Carl Hubbell and Hal Schumacher are fighting for their lives. Hub has won two and lost three to date, which isn't quite what you'd call impressive. Schumacher has won two and lost one. Dick Coffman, an American League refugee, has split four, which is more than was expected of him when Terry took him off relief. Lefty Al Smith's score is two and one, rookie Gumbert has copped a brace with no setbacks and old Frank (Gabe Gabler, that home-spun philosopher from the Bean Bag League, has won his only start.**

*Copyright, 1936, by the Chicago Tribune-New York News Syndicate, Inc.*

### Potomac Park Netmen Beat Pierce Mill, 5-4

Potomac Park squeezed out a 5-to-4 victory over Pierce Mill in the National Capital Parks Tennis League yesterday on the Potomac courts. In the feature match Happy Jacobs rallied to upset the veteran Hugh Trigg by scores of 1—6, 8—6, 6—3.

Complete results follow:

Singles—Jacobs (P. M.) defeated Trigg, 1—6, 8—6, 6—3; Howell (P. M.) defeated Kay, 6—3, 6—4; Goldsmith (P.) defeated Niemeyer, 6—1, 5—7, 6—1; Spritzs (P. M.) defeated Stolar, 6—0, 6—0; Glassmire (P.) defeated Kisiluk, 6—2, 8—2; Arps (P.) defeated Kitchener, 6—1, 6—0.

Doubles—Trigg and Kay (P.) defeated Jacobs and Howell, 7—5, 6—0; Spritzs and Niemeyer (P. M.) defeated Goldsmith and Stedman, 4—6, 7—5, 6—1; Cyr and Cyr (P.) defeated Kisiluk and Kitchener, 6—4, 5—7, 6—4.

## *Kenwood Golfers Win As Yoder's 68 Sets Mark*

Levi Yoder, 25-year-old District amateur star, shot a 68 to set a new amateur course record and help his team, Kenwood Golf and Country Club, defeat Indian Spring Club, 11½ to ½, in the Maryland State handicap team matches yesterday at Kenwood.

While Yoder was trimming par by two shots to add a new chapter in golf at his club, and Kenwood was assailing its rival, Chevy Chase turned on Manor at Manor, and won, 11 to 7, in the other match in the District division.

Yoder played with Russ Hollebaugh, former club champion, and the two took 3 points from Earl McAleer and Louis Fuchs. The curly-haired Carolina boy had a brace of 34's, with a three-putt green on the short sixth. Needing his par 4 on the eighteenth for a 67, Yoder was short of the green with his second, pitched up and missed a small putt for a 5.

No outstanding scores were reported at Manor. In the feature match Page Hufty and Johnny Brawner took Harry Pitt and Tommy Bones, host club stars, 2 points to 1. Hickman Greene and Bill Harvey, of Manor, were tied by Ralph Quinter and W. B. Legg.

Yoder's card and results:

Yoder ..... 4 4 4 3 4 4 4 3 4—34
In ..... 3 4 4 4 4 4 3 5 3—34—68

**Kenwood (11½) vs. Indian Spring (½).**

Levi Yoder and Russ Hollebaugh, 3; Earl McAleer and Louis Fuchs, 0; R. W. Weaver and Buddy Tew, 3, Jack Buckley and Andy Phelan, 0; Eugene Pittman and Dr. Parks, 3, Harry Peacock and W. E. Warner, 0; Maury Fitzgerald and Ted Rutley, 2½, Tom Belshe and Arthur Urban, ½.

**Chevy Chase (11) vs. Manor (7).**

Page Hufty and Johnny Brawner, 2, Harry Pitt and Tommy Bones, 1; Ralph Quinter and W. B. Legg, 1½, Hickman Greene and Bill Harvey, 1½; Emmons Smith and W. J. DuBose, 3, Jim Cosgrove and J. E. McBride, 0; A. C. Miles and Bob Stead, Jr., 1½; Mack Merry and J. J. Buckley, 1½; F. L. Fisher and D. D. L. McGrew, 1, R. A. Trulliteen and F. E. Andrews, 2; H. Reeside and Tom Foley, 2, W. L. Hitchcock and J. F. Ebert, 1.

Jock Olmsted, with medal rounds of 76 and 73 for a 149 total, five over par, took the lead in the Argyle Country Club's ladder qualifications yesterday. Sam Harvey, with 79-8—160 was second.

Some of the lowest 18-hole scores follow: Lou Harrison, 76; Maurice Cooper, 77; Collins Gaines, 78; Don Dudley, 79; Ed Mifflin, 80; Merrell Whittlesey, 81, and Percy Le Duc, 82.

Olmsted had a 34 in the morning.

Art Dezendorf and Charlie Bishop are wondering what kind of golf it takes to beat Elmer Jenkins and his partner, Arthur Harnett, yesterday at Washington Golf and Country Club Art and Charlie had a best ball of 66; yet lost to Elmer and Arthur, 2 and 1. Because—Elmer and Art were sizzling, and scored a 66.

Y. E. Booker scored his first hole-in-one yesterday on the 176-yard thirteenth at Chevy Chase. His wife, and Col. and Mrs. Harrison Brand played with him.

Joe Greenwood's 74 stood up as low medal in the Army and Navy spring tournament yesterday.

Brushing up for future tournaments, John R. Miller, Beaver Dam veteran, shot a 76 and 73 yesterday at his course.

Freddie Miller, world's featherweight champion, who meets Petey Sarron tonight, tapered off yesterday at Indian Spring's golf course, where he shot in the low 80's. Pete (Silver Fox) Riley, his manager; Buzzer Ryan and G. DeCoston were his playmates.

Mrs. K. S. Giles, 89-9—80, was the winner of the blind bogey tournament at Indian Spring; Mrs. F. J. Kennedy won the putting prize on the first nine, and Miss Anne Reh the prize on the second nine.

### Ballston A. C. Takes Fifth In Row, 7-4

The Ballston A. C., Northern Virginia League champions, won their fifth straight victory of the season yesterday with a 7-to-4 triumph over Bureau of Investigation, undefeated leaders of the U. S. Government League. The game was a celebration of "Lem Owens" day in honor of the veteran Ballston pitcher. A big crowd witnessed the battle at the Ballston field.

The former New York Yankee moundsman was hurling for his home team and drove out a triple and a home run in addition to scattering the G-Men's 10 hits to perfection. Investigation annexed but two earned runs.

| Boliston. | AB | R | H | O. | B. of Inv. | AB | R | H | O |
|---|---|---|---|---|---|---|---|---|---|
| M'Q'inn, 3b | 5 | 2 | 2 | 2 | Barry, cf. | 5 | 0 | 0 | 3 |
| Eaton, 1b. | 4 | 0 | 0 | 12 | Morris, 2b. | 5 | 0 | 1 | 2 |
| Biggs, lf. | 5 | 1 | 0 | 1 | C'lower, 3b | 5 | 0 | 1 | 0 |
| Moore, ss. | 3 | 1 | 1 | 3 | Russell, rf. | 4 | 1 | 2 | 1 |
| Voa, cf | 4 | 1 | 3 | 1 | Taylor, 1b. | 4 | 1 | 2 | 8 |
| Spitzer, 3b. | 4 | 0 | 0 | 0 | T'mpson, lf | 4 | 1 | 0 | 3 |
| Garrilis, rf. | 4 | 1 | 2 | 2 | Fisher, ss. | 4 | 2 | 2 | 1 |
| Bowman, c. | 4 | 0 | 0 | 6 | Xander, c. | 4 | 0 | 2 | 6 |
| Owen, p. | 3 | 2 | 0 | 0 | Davidson, p. | 3 | 0 | 0 | 0 |
| | | | | | *M'Neely. | 1 | 0 | 0 | 0 |
| Totals. | 36 | 7 | 10 | 27 | Totals. | 38 | 4 | 10 | 24 |

*Batted for Thompson in eighth.

| | | | | | | | | | |
|---|---|---|---|---|---|---|---|---|---|
| Investigation | 0 | 2 | 0 | 0 | 0 | 2 | 0 | 0 | 0—4 |
| Ballston | 1 | 1 | 0 | 0 | 0 | 4 | 0 | x | —7 |

Errors—Morris, Fisher, Moore, Taylor. Two-base hits—Russell, Xander. Three-base hits—Owen, Garrilis. Home run—Owen. Sacrifice—Eaton. First base on balls—Off Davidson, 2. Struck out—By Owen, 4; by Davidson, 7. Umpire—Desper.

### Frederick Wins, 10-2, Over Diamond Cabbies

Frederick, Md., May 10.—The Frederick Hustlers won their second game of the season today, defeating the Diamond Cabbies, of Washington, 10-2, before a large crowd at McCurdy Field. Rice kept the visitors' 10 hits well scattered and was never in danger. The Hustlers clinched the contest in the sixth with four runs on three singles, a double, a hit batsman and a base on balls.

| Frederick. | AB | H | O | A | Cabbies. | AB | H | O | A |
|---|---|---|---|---|---|---|---|---|---|
| Flory, cf. | 3 | 1 | 1 | 0 | C'hound, ss | 3 | 1 | 1 | 2 |
| A'erger, 3b | 4 | 1 | 0 | 2 | Hayes, lf. | 3 | 3 | 1 | 0 |
| Gardner, ss | 4 | 1 | 2 | 3 | P. W'sler, 2b | 3 | 0 | 1 | 4 |
| Steele, 1b. | 5 | 0 | 9 | 1 | Sanders, 1b | 3 | 0 | 2 | 0 |
| James, rf. | 3 | 2 | 1 | 0 | Hardrick, 1b | 1 | 1 | 10 | 0 |
| Hoff'an, 2b | 4 | 1 | 2 | 3 | Orrison, 3b. | 2 | 1 | 1 | 1 |
| Strine, lf. | 4 | 2 | 0 | 0 | M'D'ald, 3b | 1 | 0 | 0 | 0 |
| H'brand, c. | 4 | 1 | 5 | 3 | Bridges, rf. | 2 | 0 | 1 | 0 |
| Rice, p. | 3 | 1 | 1 | 3 | Bisler, rf. | 2 | 2 | 0 | 0 |
| | | | | | Ecostein, cf | 3 | 1 | 2 | 0 |
| | | | | | B'nahan, c. | 4 | 0 | 5 | 2 |
| | | | | | *Manning. | 1 | 0 | 0 | 0 |
| | | | | | E. Wesley, p | 3 | 1 | 0 | 3 |
| | | | | | Conover, p. | 0 | 0 | 0 | 0 |
| Totals. | 35 | 11 | 27 | 12 | Totals. | 31 | 10 | 24 | 12 |

*Batted for Bresnahan in ninth.

| | | | | | | | | | |
|---|---|---|---|---|---|---|---|---|---|
| Diamond Cabbies. | 0 | 0 | 0 | 1 | 0 | 0 | 0 | 0 | 1—2 |
| Frederick | 0 | 1 | 1 | 2 | 4 | 1 | 0 | x | —10 |

Two-base hits—Hayes, Ecostein, Gardner, James, Flory, Rice. Three-base hit—Strine. Sacrifice—Ansleberger. Double plays—Ansleberger to Hoffman to Steele; Ansleberger (unassisted). First base on balls—Off E. Wesley, 2. Struck out—By E. Wesley, 1; by Conover, 4; by Rice, 5. Hit by pitched ball—By E. Wesley (Rice, Flory). Wild pitches—E. Wesley, Conover. Left on bases—Diamond Cabbies, 4; Frederick, 4. Hits—Off E. Wesley, 10 in 6 innings; off Conover, 1 in 2 innings. Losing pitcher—E. Wesley. Earned runs—Frederick, 9; Diamond Cabbies, 2. Umpires—Frank and Kreh. Time of game—Two hours 30 minutes.

### Rockville Nine Downs Mt. Rainier Grays, 6-5

Getting their runs in clusters of two, the Rockville baseballers nosed out the Mount Rainier Grays, 6 to 5, yesterday on the Rockville diamond. Stevens pitched for the winners.

| Grays. | AB | R | H | O | A | Rockville. | AB | R | H | O | A |
|---|---|---|---|---|---|---|---|---|---|---|---|
| J. M'ello, 1b | 4 | 0 | 0 | 7 | 0 | E. Hanson, ss | 4 | 0 | 3 | 1 | 1 |
| Moxley, lf | 3 | 1 | 1 | 4 | 0 | J. Hanson, rf | 3 | 1 | 1 | 0 | 0 |
| Merkle, 3b. | 3 | 0 | 0 | 1 | 2 | R. Hanson, lf | 3 | 1 

# Leper Problem Baffles India, Says Speaker

### Cary Weisiger Will Appear in Behalf of Mission at D. C. Churches.

India's leper outcasts, of whom there are now about 1,000,000, give that country one of its most baffling problems, Cary Weisiger, who served for four years as superintendent of a leper hospital in India, declared yesterday in the first of a series of speeches in Washington.

Speaking in behalf of the Washington City Auxiliary Mission to Lepers, Weisiger, now a student at Westmioster Seminary, Philadelphia, appeared yesterday in four local churches. He spoke in the morning at Highland Baptist Church and Gunton Temple Presbyterian Church, and in the evening at Calvary M. E. Church and Potomac Heights Community Church.

During the next ten days he will make more than a dozen addresses in city churches.

Weisiger, one of the youngest men ever placed in charge of a leper colony, went to Naini, India, upon his graduation from Princeton University. The leper home at Naini takes care of 800 patients. Weisiger also taught at the Allahabad Christian College in Indian.

The auxiliary will present Weisiger for a speech tonight at Metropolitan Baptist Church. His schedule for the remainder of the week follows: Business Women's Circle of Covenant-First Presbyterian Church, 6:45 p. m. tomorrow; Wed nesday, Fifteenth Street Christian Church at 11 a. m., Grace Baptist Church at 1:30 p. m., and Mount Vernon Place M. E. Church South, at 6:30 p. m.; Thursday, dinner for young people of several churches at Ninth Street Christian Church, 7:30 p. m.

Several church people are planning to open their homes during the week for meetings which the visiting leper worker will be invited to address.

## Zeppelin

Continued from Page 1.

Standley was asked what he thought of the Hindenburg.

"It was no surprise," he said. "I was very much interested in the facilities for passengers."

**Study Weather Maps.**

Before going to the field to meet the Washington party, Dr. Eckener, Capt. Lehmann and other officers of the Hindenburg, studied weather maps for the return flight tomorrow night.

Capt. Lehmann said "very favorable" winds were promised for the homeward voyage across the ocean, but that cross-winds at the Lakehurst station might delay for an hour or more the take-off, scheduled for 10 p. m.

Dr. Eckener said yesterday that with favorable weather the trip to Frankfort-on-Main, the new German base, might be made in 45 or 46 hours. The westward crossing was made in the record-breaking time of 61 hours 57 minutes.

Air line officials said the ship would carry a full passenger list of 51. About 20 of those who made the westward crossing will be aboard on the return flight.

**1,000 Hear Dr. Eckener.**

New York, May 10 (AP).—Dr. Hugo Eckener, addressing more than 1,000 persons at a dinner tonight in honor of the Hindenburg's flight, expressed the hope that German-American co-operation in the achievement may lead to "the rebirth of the American Navy idea."

Commander C. E. Rosendahl, described by another speaker, Grover Whalen, as "America's airship hero," said:

"I hope other Americans will now begin to appreciate what we enthusiasts for airships have had in mind. We Americans have had our ups and downs—now, I believe, the curve is upward."

Capt. Ernest A. Lehmann, commandant of the Hindenburg, praised Dr. Eckener as "our beloved teacher and leader." He predicted that if "political and economic conditions" are favorable to Germany, a nearer Eastern dirigible port will permit a two-day westward crossing and one and one-half eastward trip so that passengers will have to spend only one night aboard.

German Ambassador Dr. Hans Luther louded the Hindenburg's achievement for the sake of the work for world peace which the German people and their leader, Adolf Hitler, as passionately striving for—notwithstanding many rumors and misinterpretations."

Dr. Luther described the airship's voyage as "welding a new bond between the United States and Germany."

Some of the Hindenburg officers, including Dr. Eckener and Capt. Lehmann, went to Washington by train tonight to meet the President and other Government officials.

## Virginia Boy Kills Self When Visit Is Refused

Hopewell, Va., May 10 (AP).—Police Chief George G. Anderson said that James Newbolts, 9, shot and fatally wounded himself this afternoon when he was refused permission to visit his grandmother.

Dr. W. C. Webb, Prince George County coroner, said he was investigating the child's death tonight and would hold an inquest alter.

Lewis Wilson, a neighbor, said he heard a shot and sa wthe boy fall in the yard of his home in New Point City, a Hopewell suburb. He was shot through the right temple.

**Music Festival Closes.**

Waynesboro, Pa., May 10.—The closing event of NaNtional Music Week here was a public concert this afternoon in the Arcade Theater by the Waynesboro Public School Band of 100 pieces, recent winner of State championship awards, under the direction of Lynn G. Brenneman. Aldus Frantz, jr., and Lewis Danfelt were soloists.

ZENITH AUTO RADIOS
LEETH BROS. $29.50 UP
1220 13th N.W.

# On The Air Today

The United States Office of Education, through its Educational Radio Project, begins a new series of programs today, this one through the facilities of Columbia. It is called "Safety Musketeers," designed to perform an educational service in helping to reduce deaths and injuries from accidents.

To supplement the broadcasts, literature and other aids will be provided by the Project to listeners and safety groups. "Safety Musketeers" will depict a group of young Americans as they learn to protect life and property from accidents. The American Automobile Association, Boy Scouts, Red Cross and other organizations are among the groups participating.

John W. Studebaker, commissioner of education, will be heard in the premiere today, WJSV, at 3.

The original of the new programs sponsored by the Radio Project, "Answer Me This," is designed tonight to answer questions on elderly persons, taking a cue from the old-age pension discussion of the day. It will be heard at 5:35, WRC.

* * * *

Radio Guide's poll of radio stars is in its final month of balloting. Jack Benny, at this late hour, is the listeners' choice as the "Star of Stars," with Amos 'n' Andy, for five years the people's choice, in fifth place. Irene Wicker leads the children's program division; Wayne King, dance orchestras; Bing Crosby, male singer of popular songs; Jimmy Wallington, favorite announcer; Kate Smith, female singer of popular songs; Nelson Eddy, singer of classical songs; Lowell Thomas, news commentator. "Show Boat" and "One Man's Family" lead the field as the best liked musical and dramatic programs.

* * * *

Featured today:

Representative Bacon: Discusses "Relief," WJSV, at 9:45.

Donald Novis: Replaces Morton Downey, now in England, on the "Evening in Paris" show, WMAL, at 7:30.

Fritz Kreisler: Compositions of noted violinist to be contrasted with popular tunes, on Sigmund Romberg's hour, WRC, at 8:30.

Medical symposium: From American Medical Association's convention, with Lord Horder, physician to King Edward VIII, included, WJSV, at 2:30. From WRC, at 4: Dr. James S. McLester, on "Nutrition and Future of Man."

"Bitter Sweet:" Irene Dunne and Arthur Pierson in "Radio Theater" version, WJSV, at 8.

Mildred Harris Chaplin: Guests in "Hammerstein Music Hall," WRC, at 7. Also Benny Davis, composer of popular songs.

The Misses Doring: Back as guests of the "Contented Hour," by popular request, WRC, at 9. They will feature "Mighty Lak A Rose."

* * * *

That Freddie Miller-Petey Sarron featherweight championship fight from Griffith Stadium will be aired at 10 tonight by WMAL. It goes to an NBC network with Washington's own Bill Coyle handling the description.

* * * *

Jack Benny has signed for a Paramount picture this summer, thereby differing no end from his fun-making colleague, Fred Allen. Benny's picture has not been tagged as yet. He'll meet some old friends on the Paramount lot—principally Bing Crosby, Gladys Swarthout and Bob Burns, all NBC artists . . . Arthur Godfrey has been signed to do the job of auctioneering at the Lace Ball at the Shoreham May 11. And Herluf Provensen, erstwhile N. B. C. presidential announcer, will announce the costumes and mannequins. J. H. H.

## Idle Camp in Harrisburg To Press Relief Demand

Harrisburg, Pa., May 10 (AP).—Groups of unemployed straggled into Harrisburg today to press relief demands before the General Assembly.

About 250 persons were quartered in the huge farm show building. Leaders said sleeping accommodations had been provided for 1,000 expected tonight and tomorrow.

Leaders said they represented the Workers Alliance of America, and that President David Lasser, of New York, was expected to present demands to the Legislature to make a new effort to agree on means of raising revenue for relief.

## Air Line Workers Mark First Year on Wake Isle

Alameda, Calif., May 10 (AP).—The 20 inhabitants of Wake Island observed with a banquet the first anniversary today of their landing to start service on the trans-pacific airmail line.

The menu; Sea clam soup, seaweed and octopus salad, broiled crawfish and turtle steak, turtle eg cake, toasted magnolia seed, cocoanut wine.

Pan-American Airways, conveying word of the celebration, said all the inhabitants wer company employes.

## D. C. Boy Is Editor.

According to announcement received here yesterday, Edward S. Dulcan, of 3838 Cathedral avenue northwest, has been selected editor-in-chief of the Mercersburg News, weekly publication of Mercersburg Academy, where he is a student. Another Washington boy, Noble McCartney, of 1734 N street northwest, was named circulation manager.

## Diaz Improving.

Mexico City, May 10 (U.P.).—Archbishop Pascual Diaz, primate of the Roman Catholic Church in Mexico, continued to show improvement today. Physicians said, however, that the condition of the archbishop, who has been critically ill of colitis since April 17 and whose life was despaired of a week ago, was still grave.

## The Post Radio Time-Table

Monday, May 11. Washington. Eastern Standard Time.

| | WRC 316M—950KC | WMAL 476M—630KC | WOL 229M—1,310KC | WJSV 206M—1,460KC | |
|---|---|---|---|---|---|
| 6:00 | Gordon | .......... | .......... | Elder Michaux.. | 6:00 |
| 6:15 | Hittenmark | .......... | .......... | " " | 6:15 |
| 6:30 | " " | .......... | .......... | Senator's Visit. | 6:30 |
| 6:45 | " " | .......... | .......... | " " | 6:45 |
| 7:00 | " " | Morning Devotions | Musical Clock.... | Sun Dial...... | 7:00 |
| 7:15 | " " | Today's Prelude.. | " " | " " | 7:15 |
| 7:30 | " " | " " .. | " " | " " | 7:30 |
| 7:45 | " " | " " .. | News ......... | " " | 7:45 |
| 8:15 | Gordon | " " .. | Art Brown....... | " " | 8:00 |
| 8:30 | Hittenmark | The Wake Up Club | " " | " " | 8:15 |
| | Hittenmark | Chicago | " " | " " | 8:30 |
| 8:45 | " " | Breakfast Club | News .......... | " " | 8:45 |
| 9:00 | " " | News ......... | Art Brown...... | " " | 9:00 |
| 9:15 | Home Sweet Home | Edward MacHugh. | Jack Barry, Songs. | Woman's Place. | 9:15 |
| 9:30 | Sweethearts ..... | Today's Children. | Police Flashes.... | Sally ........ | 9:30 |
| 9:45 | Clara D. Noyes.. | David Harum..... | News ......... | Ozark Melodies. | 9:45 |
| 10:00 | Metropolitan | Jack and Loretta | Morning Concert.. | The Goldbergs. | 10:00 |
| 10:15 | Echoes | Charles Sears..... | Musical Merry | Helen Trent.... | 10:15 |
| 10:30 | " " " | American | Go Round | Just Plain Bill. | 10:30 |
| 10:45 | " " " | Red Cross | " " " | Rich Man's Darl. | 10:45 |
| 11:00 | Gene Arnold .. | Convention | " " " | Voice of Ex.... | 11:00 |
| 11:15 | Honeyboy-Sass .. | U. S. Navy Band | Harlem Fantasy .. | Musical Reveries | 11:15 |
| 11:30 | Merry Madcaps.. | " " " | Bud Gilbert...... | Mary Marlin.... | 11:30 |
| 11:45 | " " .. | " " " | WPA Program .. | Warren Sweeney | 11:45 |
| | | AFTERNOON PROGRAMS. | | | |
| 12:00 | News ......... | Joan and Escorts. | Luncheon Concert. | News ......... | 12:00 |
| 12:15 | Emerson Gill's | CURBSTONE .... | News ......... | Matinee | 12:15 |
| 12:30 | Dress Parade.... | National Farm and | Walkathon Rep'ter | Man in Street.. | 12:30 |
| 12:45 | " " | Home Hour | Dance Music ..... | Bookends ..... | 12:45 |
| 1:00 | Forum ......... | " " " | Zeke Manners and | Rhythms ..... | 1:00 |
| 1:15 | " ......... | " " " | His Gang | Happy Hollow. | 1:15 |
| 1:30 | Mary Mason.... | NBC Music Guild. | Music Only...... | Manhattan | 1:30 |
| 1:45 | " " | " " " | " " | Matinee | 1:45 |
| 2:00 | Forever Young.. | Morton Bowe..... | " " | Red Cross Prog. | 2:00 |
| 2:15 | Ma Perkins..... | " " ..... | Musical Potpourri. | Milton Charles.. | 2:15 |
| 2:30 | Vic and Sade.... | Beatrice Mack.... | " " | Med. Assn. Prog | 2:30 |
| 2:45 | The O'Neills.... | King's Jesters.... | News ......... | Hoosier Hop.... | 2:45 |
| 3:00 | Woman's Radio | Betty and Bob.... | Steele's Orch...... | Musketeers .... | 3:00 |
| 3:15 | Review | Back Stage Wife.. | Afternoon Concert. | Miniatures .... | 3:15 |
| 3:30 | Happy Jack..... | To Be Charming.. | Musical Novelties. | Chicago Variety | 3:30 |
| 3:45 | The Buccaneers | Alice Joy....... | Potpourri of Music | " " " | 3:45 |
| 4:00 | Let's Talk it Over | Top Hatters...... | Today's Winners.. | Jack Shannon.. | 4:00 |
| 4:15 | " " " | News ......... | " " | Dorothy Gordon | 4:15 |
| 4:30 | Amer. Medical | The Singing Lady. | " " | Virginia Verrill. | 4:30 |
| 4:45 | Assn. Meeting | Little Orphan Annie | " " | Wilderness Road | 4:45 |
| 5:00 | Chasin' the Blues. | U. S Army Band | Fantastical Facts.. | Buck Rogers... | 5:00 |
| 5:15 | " " " | " " | " " | Terry and Ted. | 5:15 |
| 5:30 | Answer Me This. | Tea Time........ | " " | News ........ | 5:30 |
| 5:45 | Chandu ........ | Lowell Thomas.... | Walkathon Rep'ter | Renfrew ...... | 5:45 |
| | | EVENING PROGRAMS. | | | |
| 6:00 | Amos 'n' Andy.. | Bill Coyle....... | Today in Sports.. | Four Barbers... | 6:00 |
| 6:15 | Uncle Ezra..... | Victor Arden's | Music ......... | Arch McDonald. | 6:15 |
| 6:30 | Question Mark | Evening Album... | Govt. Family .... | Ted Husing.... | 6:30 |
| 6:45 | Uncle Zip...... | Education in News | Regal Revue..... | Boake Carter.. | 6:45 |
| 7:00 | Hammerstein's | Fibber McGee | Five-Star Final... | Guy Lombardo. | 7:00 |
| 7:15 | Music Hall | and Molly | News Spotlight... | " " | 7:15 |
| 7:30 | The Voice of | Evening in Paris | Lewis & Young... | Pipe Smoking | 7:30 |
| 7:45 | Firestone | Roof | True Detective.... | Time | 7:45 |
| 8:00 | Gypsies ........ | Greater Minstrels. | Wm. A. Roberts.. | Lux Radio | 8:00 |
| 8:15 | " ........ | " " | Petite Musicale... | Theater | 8:15 |
| 8:30 | Sigmund Romberg | A Tale of Today.. | " " ... | " " " | 8:30 |
| 8:45 | " " | " " " | Dance Music..... | " " " | 8:45 |
| 9:00 | Contented | Carefree Carnival.. | Junkin and Cole... | Wayne King... | 9:00 |
| 9:15 | Program | " " .. | Jerry Taylor..... | " " | 9:15 |
| 9:30 | National | Russ Morgan's | WOL Concert..... | March of Time. | 9:30 |
| 9:45 | Radio Forum | Orchestra | " " | Rep. R. L. Bacon | 9:45 |
| 10:00 | News ......... | Freddie Miller vs. | Blues in C...... | Denny's Orch... | 10:00 |
| 10:15 | Sports Review... | Petey Sarron | Gaities ......... | F'derick Siddons | 10:15 |
| 10:30 | Glen Echo | POSTILION | Smith's Orch..... | Arthur Godfrey. | 10:30 |
| 10:45 | Orchestra | Dixie Harmonies.. | News ......... | " " | 10:45 |
| 11:00 | News ......... | Shandor ....... | Chernerville | Xavier Cugat's | 11:00 |
| 11:15 | Henri Busse's | Slumber Hour.... | Varities | Orchestra | 11:15 |
| 11:30 | Midnite Frolics.. | " " | La Porte's | News ........ | 11:30 |
| 11:45 | " " | " " " " | Orchestra | Halstead Orch.. | 11:45 |
| 12:00 | Sign Off....... | Night Watchman (To 2 a. m.) | Sign Off........ | Sign Off........ | 12:00 |

"FREE RADIO INSPECTION"
METROPOLITAN 3500
REPAIR PARTS FOR ALL MAKE RADIOS
SUN RADIO
938 F ST. N.W.
11th & E STS. N.W.

# Financial and Business News of the Day

## Steel Demand Subsides, but Market Is Good

### Undertone Is Strong as Operations Drop a Point to 68½%.

Cleveland, Ohio, May 10.—Steel demand is subsiding slowly, with automobile and railroad requirements still leading in a broad and active market, and promising to sustain a high average for some weeks, says Steel.

So long as new commitments by these interests, and for agricultural, container and household equipment remain near present levels, steelmakers see no sharp decline. A strong undertone prevails, despite a drop of 1 point to 68½ per cent in steelworks operations, and continued lowering of scrap prices.

The general expectation in the industry is that a fairly high rate can be counted upon until midsummer. Automobile manufacturers anticipate their June steel purchases will equal the tonnage shipped to them this month, and aim to keep assemblies on a brisk schedule through June, to stock dealers in advance of the changeover to 1937 models. Last week their purchases rose slightly, while output of cars, 118,786, was just above that in the preceding week.

Inquiries for 5,800 freight cars came out during the week, including 2,800 for Southern Pacific; 2,000 for Missouri Pacific, and 1,000 for Norfolk & Western. Approximately 135,000 tons of rolled steel will be required for the 11,700 cars now active in the market.

**25,000 Freight Cars Needed.**

Railroads actually have authorized 25,000 freight cars which are yet to the purchased, and steelmakers expect demand for car material will be heavier in the last half of the year than in the first. Car awards in April totaled 4,427; and for the first four months of the year, 14,009, compared with 1,180 in the period last year, and 20,707 in 1934.

Some large industrial construction projects promise to develop considerable demand for structural steel and pipe this summer and fall. Continental Can Co. has authorized $6,000,000 in plant expansion at Memphis, Baltimore, Wheeling; Container Corporation of America, $7,000,000 at Fernandina, Fla.; Socony-Vacuum Corporation, $1,500,000 at Olean, N. Y. Of $42,500,000 appropriated by Standard Oil of Indiana for modernization this year, $3,500,000 will be spent for pipe lines. Shell Oil Co. will spend $4,000,000 at Houston, Tex., and is preparing to construct a 304-mile pipe line in California, taking 25,000 tons of steel. Eastern interests are reported to have awarded substantial pipe line jobs.

## Baltimore Markets

Baltimore, May 9 (AP).—(U. S. Dept. Agr.).—CATTLE—Receipts, 50; compared with Friday last week all classes 25-50 lower; quality plainer than usual. Late bulk common and medium steers, 7.00@7.65; few good, 8.15 and above. Part load strictly good heifers, 8.35; medium and good lots, 7.75; common down to 6.00. Common and medium cows, 5.00@5.75; low cutters and cutters, 3.75@4.75. Lightweight bulls, 5.50@6.00; few balogna bulls up to 6.35. Common and medium stocker steers, 6.75@7.50.

CALVES—Receipts, 125; closed mostly 50 lower than week ago. Good and choice, 9.00@9.50; common and medium, 6.50@8.50.

HOGS—Receipts, 275; slow, about steady; 50 to 55 lower than last Saturday. Good and choice, 160 to 210 lbs., 10.60@10.80; 140 to 160 lbs., 10.50@10.70. 120 to 140 lbs., 10.25@10.55; 220 to 250 lbs., 10.25@10.70; heavies down to 9.25.

SHEEP—Receipts, 50; compared with Friday last week, steady. Good and choice spring lambs, 13.00@13.50; mediums, 11.00@12.50; common salable down to 9.00. Medium to good wooled ewes 4.50@5.50; good clipped up to 5.25; few choice wooled midweek up to 6.00.

APPLES—Bushel baskets, Maryland, Pennsylvania, Virginia and West Virginian, Staymans, U. S. ls. 2½-in. min., 1.25@1.35; 2¾-in. min., 1.25@1.40; U. S. 1s. 2½-in. min., Yorks, 90@1.00, few higher; Romes, 1.00@1.25; Black Twigs, 85@1.00; Delicious, 1.50@1.60; Winesaps, 1.25@1.35; various varieties unclassified, 60@1.00; all varieties, scalded, 15@35 less.

GRAPEFRUIT—Florida, boxes, U. S. No. 1, 2.50@3.50; U. S. No. 2, 1.75@2.75.

ORANGES—Florida, boxes, U. S. No. 1. 2.25@4.25; U. S. No. 2. 2.00@3.25.

STRAWBERRIES—North Carolina, 7@16; Virginia, 12½@16 quart.

ASPARAGUS—South Carolina, dozen-bunch, crates, green, 75@1.75; Maryland and Virginia, dozen bunch crates, green. 75@2.50.

BEANS—Florida, bushel hampers, Bountifuls, 1.75@2.00; Black Valentines, 2.00@2.50; Green Round Stringless, 1.25@1.75. South Carolina, bushel hampers, Bountifuls, 2.00@2.50; Black Valentines, 2.50@2.75.

BEETS—Texas, ½ crates, 1.25@1.35. Virginia, crates, 2.00.

CABBAGE—South Carolina, 1½-bushel hampers, pointed type, 50@75; North Carolina, 65@85.

CARROTS—California, crates, 2.50@3.00; Texas, ½ crates, 1.00@1.25; New York, bushel baskets, washed, 75@1.00.

CAULIFLOWER—California, pony crates, 1.25@1.65.

CELERY—Florida, 10-inch crates, washed and precooled, 2.00@2.75.

CUCUMBERS—Florida, bushel hampers, U. S. No. 1, 2.50@3.00; U. S. No. 2, 2.25@2.50.

CORN—Florida, crates, 2.25@2.40.

EGGPLANTS—Florida, 1½-bushel crates, U. S. No. 1, 2.00@250; U. S. No. 2, 1.25@1.75.

LETTUCE—Western, crates, Iceberg, 3.25@3.50; North Carolina, 5-peck hampers, Big Boston, 25@75; Virginia, 50@75.

PEAS, GREEN—California, bushel hampers, Telephones, 1.50@1.75; South Carolina, bushel hampers, various varieties, 75@1.15; North Carolina, 75@1.25.

LIMA BEANS—Florida, bushel hampers, 2.50@4.00.

MUSHROOMS—Maryland and Pennsylvania, 4-quart baskets, 25@65.

ONIONS—Texas, 50-pound sacks, Yellow Bermudas, U. S. Commercials, 90@1.00; Jumbos, 1.10@1.15.

PEPPERS—Florida, 1½-bushel crates, Wonders, U. S. No. 1, 2.00@2.50; U. S. No. 2, 1.50@1.75; Ruby Kings, all grades, 25@50 less.

POTATOES—Old, Maine, 100-lb. sacks, Mountains, U. S. 1s, 2.25@2.40; U. S. Commercials, 2.00@2.25; New York, 100-lb. sacks, Round Whites, U. S. 1s. 2.00@2.10; Maryland and Pennsylvania, 100-lb. sacks, Round Whites, U. S. 1s, 1.85@2.00; ungraded, 1.50@1.75. New, Florida, barrels, Spalding Rose. U. S. 1s, 6.50; U. S. 2s, 3.75@4.00.

RADISHES—Virginia, bushel baskets, Red Tipe, 50@75; nearby ,½@1 cent bunch.

SPINACH—Bushel baskets, Savoy, nearby, 35@50.

SQUASH — Florida, bushel hampers, white, wrapped, 1.50@2.00.

TOMATOES—Florida, lugs green and turning, wrapped, 6x6 and larger, 2.50@3.50; 6x7, 1.25@2.25.

SWEET POTATOES—Eastern Shore Md. and Delaware, bushel hampers, Jerseys, U. S. No. 1, 1.15@1.25; few higher; ungraded, 75@1.00. White Yams and Puerto Ricans, U. S. No. 1, 80@90; ungraded, 65@75. Eastern Shore Va., bushel hampers, White Yams and Nancy Halls, U. S. No. 1, 75@90; ungraded, 65@75. North Carolina, bushel baskets, Puerto Ricans, U. S. No. 1, 1.25@1.35; ungraded, 75@1.00.

EGGS—Market unsettled. Nearby current receipts, 20@20½; Southern, 19@19¼; whites, large, 21@22; mediums, 20@20½. Exchange sales: Nearby current receipts, 20@20½; whites, 56 pounds up, offered, 22; bid, 20.

Receipts—Butter, 1,725 tubs; eggs, 3,041 cases.

POULTRY—Chickens: Broilers, Rocks, 22@23; mixed colors, 22@23; Leghorns, 20@22. Fowl: Rocks, 21@22; mixed colors, 20@21; Leghorns, 19@20; roosters, 13@15. Ducks: Young Pekings, 16@18; Muscovy, 16@18.

## The Market

By Carlton A. Shively
A Special Correspondent.

### Price Recovery Comes to a Halt as Buyers Await Further Developments.

New York, May 10.—After carrying the recovery in stock prices, begun week before last, to a point at which nearly a third of the loss was regained, the market again found its buying power running low.

Last week closed with prices again irregular and inclined to lose ground on moderate sales, volume of which fell to the lowest since last summer. Bonds, also, including Government issues, turned easier after some earlier progress, and commodity markets were softer in spots, influenced by the decline in wheat.

Again the market week had little important news to offer from industrial centers likely to influence stock prices. The steel industry reported a lowering of activity, but that had been expected and the present rate is still much above a year ago. Retail business continues fairly active. Railroad traffic on the latest reports, covering a week ago, rose sharply over last year and was better than in the preceding week. Some higher dividends were voted by corporations.

On two other fronts the developments were not conducive to calm, except insofar as the markets maintain a hopeful feeling. At home the hearings on the new tax bill before the Senate Finance Committee brought out clearly the unsoundness of the measure, already passed by the House. Abroad the acceleration of the flight of capital from Paris, with a heavy loss of gold, indicated that the matter of the franc's devaluation might be brought to an early climax.

**Surplus Tax Bill.**

Hope has not been abandoned for the defeat of the surplus tax bill by those who wish to see a fiscal policy in effect that will (1) aid a business recovery, (2) balance the Federal budget and (3) allow some measure of freedom in industry. The rottenness inherent in the proposed bill was uncovered at the hearings by the country's leading authorities on taxation, notably George O. May. Facts brought to light may have a considerable influence on the Senate committee. For one thing, it is significant that the only testimony so far given, or likely to be given, in defense of the measure, has been given by those members of the Administration who themselves drew it up.

Their testimony was prejudiced to begin with, and it has now been shown to be worthless for its inaccuracies and misleading statements. On the other hand, doubtless the fact that some of the country's leading corporations have made no protest against it has had some influence in weakening opposition to the measure. Unfortunately, the heads of certain large and financially powerful corporations do feel that the new tax system will help them. Therein lies one of the principal poisons of the bill.

Anomalous though it be, the tax proposal is another measure which, willy-nilly, will help to fasten on the country the very practices which the New Deal has pledged itself to break up, namely, monopoly, high living costs, shiftless financial habits. The shades of the old-time Democrats surely walked when the NRA was put into effect, espoused as it was by a large section of big business, glad to see an end to price cutting and to the entry of new companies into their business field. The codes were a heavy blow for monopoly and the protection of existing investment against business enterprise and expansion and general recovery from the depression.

**What Is the Goal?**

In like manner, the new tax bill, which would penalize a corporation which did not pay out all its earnings to stockholders, would foster competition by, on the one hand, preventing new enterprise (which must live at first on its own capital) from getting a start, and on the other hand, freezing out existing small corporations which could not save money and would not have proper credit for borrowing. Higher prices always come from monopoly. Individuals already have been largely cut off the road of savings by the high and increasing taxation on their incomes. Now the Government proposes to put corporations into the same class, and in doing so will obtain neither revenues nor balanced budget.

Does the Administraton regard that drive toward eventual complete dependence of individual and corporation on a central government as sound economics, as a step toward socialism, or as just another bit of good, clean fun to draw out the well-known friendly smile?

Meanwhile the Bank of France, now losing gold at the rate of about a billion francs a day, has seen its reserves shrink from the recent top of around 83,000,000,000 francs to 60,000,000,000 francs on April 30. Including the losses since then and the British credit, about 3,000,000,000 francs, which must be paid in gold, the reserve now probably is around 50,000,000,000 francs. That or some nearby figure may be the level below which the gold supply will not be allowed to dwindle.

Plenty of gold is left for the protection of the franc, but the gold reserves are regarded by France as partly a war defense fund. Foreign exchange markets here rather expect an early embargo on gold in France, unless the drain stops soon, which would mean the abandonment of the gold standard and the devaluation of the franc. Early effects might be unsettling, but it is reasonable to look for greater stability to follow the end of the present uncertainty.

**Protection.**

While the SEC is laboring over its report on regulation of prpotective committees the I. C. C. is taking effective action under the railroad bankruptcy act to relieve security holders of some of the prpoblems involved in the duplication of effort of security committees. Three men who had requested permission to solicit deposits of junior issues for representation in the reorganization proceedings may be turned down if the commission follows the recommendation of its finance bureau, to prevent "useless, unnecessary and unduly expensive activities." Under the I. C. C. power to control fees of railroad committees and in view of the trend of recent court actions under section 77B of the bankruptcy act, protective committee work is less attractive than in the past to lawyers and professional minorities.

**Delays.**

The technic of delay that is being developed in proceedings for the suspension or expulsion of exchange members by the SEC offers a sorry contrast to the swift justice meted out by the stock exchange when it is enforcing discipline. Added to the difficulty of the SEC in building up a circumstantial case of manipulation that would convince a jury if necessary, the proceedings are subject to adjournments on excuses that are familiar in the courts. One of the wisest rules of the stock exchange is that 'no member of the exchange shall have the right to be represented by professional counsel in any investigation or hearing before the governing committee or any standing or special committee."

**Compromise.**

The agreement reached last week between anthracite miners and operators is referred to generally as a compromise. Practically all the concessions were made by the operators. The companies insisted upon reducing production costs, which meant reducing wages and doing nothing to increase costs. The miners wanted an increase in wages, six-hour day, five-day week, full check-off, abolition of individual contracts and equalization of working time. What the miners won was the equivalent of an increase in pay by a reduction in working day from eight to seven hours next year; a five-day week; the complete check-off (collection of union dues by the companies), and some equalization of work by redistribution of colliery activities. The companies won a two-year contract instead of five-year.

## Stockholders Drop As Market Rises

New York, May 10.—Large corporations and financial institutions lost stockholders last year as business recovered and share prices advanced, according to a survey of 175 companies prepared by Frazier Jelke & Co. Of the companies reporting, 85 showed increases and the same number showed declines, while five were unchanged. There were 8,417,308 stockholders at the end of last year, compared with 8,528,551 a year earlier, a drop of 111,243. Two years ago 225 companies were owned by 10,275,000 investors.

An examination of the compilation shows that the number of stockholders increased among companies engaged in the manufacture and distribution of food products, beverages and cigarettes, as well as chain store organizations and many banking institutions. On the other hand, companies representative of public utilities, heavy industries, automotive lines, petroleum products and railroads lost stockholders.

## Management Stocks Declin

The average for the common stocks of ten leading investment management companies, influenced by the leverage factor, stood at 17.33 as of the close of May 8, compared with 17.91 on May 1, according to Distributors Group, Inc.

## Bank Stocks Turn Upward in Week

New York, May 10.—New York City bank stocks during the past week recovered a substantial part of their recent losses, according to records compiled by Hoit, Rose & Troster. The aggregate market value of 16 leading issues on May 8 rose to $1,663,512,000, compared with $1,599,254,000 at the close of the previous week, an increase of $64,258,000, or 4.02 per cent.

The current yield of the 16 issues of 3.88 per cent compares with a yield of 4.04 per cent on May 1. The current market value is now 1.34 times the known book value against 1.29 times at the close of the previous week. Based upon current figures the 16 issues are now quoted at an average of 18.6 times their known earnings, compared with 17.9 times on May 1.

## Koppers Gas to Redeem 5s

Kopppers Gas & Coke Co. has called for redemption on June 1, at 102½, plus accrued interest an issue of $7,500,000 of its 5 per cent debentures. In addition, $974,000 of these bonds have been drawn for redemption according to prpovisions of the indenture.

## Dow-Jones Bonds.

*By the United Press.*

New York, May 9.

| | | |
|---|---|---|
| 40 bonds | 101.46 | —0.02 |
| 10 first rails | 111.08 | +0.07 |
| 10 second rails | 83.70 | —0.01 |
| 10 utilities | 105.71 | —0.18 |
| 10 industrials | 105.36 | +0.18 |

## Dow-Jones Averages

*By the United Press.*

New York, May 9.—Dow-Jones averages:

| Stocks— | Open | High | Low | Close | Net ch. |
|---|---|---|---|---|---|
| 30 industrials | 147.40 | 148.44 | 147.11 | 147.85 | +0.98 |
| 20 rails | 48.63 | 43.85 | 43.59 | 43.75 | +0.28 |
| 20 utilities | 29.10 | 29.31 | 29.06 | 28.19 | +0.14 |

Transactions in stocks used in averages today:

| | |
|---|---|
| Industrials | 61,000 |
| Rails | 15,500 |
| Utilities | 17,500 |

## Machine Tool Orders Double One Year Ago

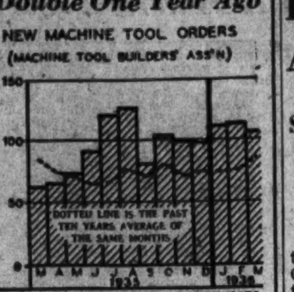


Boston, Mass., May 10.—An upward jump in new machine-tool orders means that manufacturers are preparing for anticipated busier times. While new machine-tool orders in March were somewhat less than in February, they passed a year ago by 64 per cent. During the first three months of this year new machine-tool orders were nearly twice what they were in the same 1935 months.

## Boom to Dwarf Previous Eras Is Predicted

### Higher Living Standard, Employment for All, Seen by Mathes.

New York, May 10.—An industrial and business boom destined to dwarf all previous periods of prosperity, bringing new and higher standards of living and including a proctical solution of the Nation's unemployment problem, is forecast by James M. Mathes, president of J. M. Mathes, Inc., New York advertising organization, in a statement issued here today.

Despite the handicap of a New Deal "bureaucracy," the mounting forces of a great prosperity era are no longer to be restrained, the advertising executive believes. In support of his opinion, he cites the unprecedented volume of new materials and techniques evolved by science and industry, and now ready to be put to use.

Unmistanable evidence, he believes, of the imminence of a prosperity cycle of long duration is the beginning of "the first big revolution in building that has come in generations." He sees this revolution opening up a market for homes that will include housing for millions of families with low incomes.

"It is now pointed out by the disciples of the new order that we must live under a planned economy," Mr. Mathes said. "Business must accept strict Government regulation, the Constitution must be subjected to drastic revisions, prosperity in some fields of enterprise must come from scarcity, and the prices of certain common necessities must be determined by yardsticks set up by Federal organizations competing with private business.

**The Nation's Wealth.**

"We are convinced that no country can be branded a failure if its citizens own 25,000,000 motor vehicles; if 45 per cent of all the families possess radio sets; if it is made up of States, some of which have deposits in savings banks totaling more than $5,000,000,000, or $1,600 for each family in the State; if the Nation's life insurance companies are holding $15,000,000,000 of assets, mainly for the benefit of their policy holders, and if 30 per cent of the insurance in force in the country is of the 'industrial' variety, which means that it is held, in the main, by the poorest three-fourths of the people.

"We are entering a spending cycle that not only promises to be of long duration, but that will doubtless provide a solution for the entire unemployment problem. Of course, we are not finished with rackets and fakes and frauds. Many mistakes will be made, and losses will be suffered. But it is a fairly safe assumption that more modest fortunes will be made in the next ten years by our alert and discerning middle classes than during any previous decade.

"It is time we stopped recounting our sorrows and turned attention to a changed world and a new tomorrow."

## Corporation Earnings On Per-Share Basis

New York, May 10 (AP).—Corporate earnings reports issued during the week, showing profits per share, included:

| Quarter ended March 31: | 1936 | 1935 |
|---|---|---|
| Coca Cola Co. | $.66 | $.52 |
| Commercial Soyvents Corp. | .23 | .21 |
| Pullman, Inc. | .31 | .17 |
| American Steel Founders | .37 | Nil |
| Amerada Corp. | .60 | .51 |
| United Drug, Inc. | .88 | .16 |
| Mack Trucks, Inc. | .18 | Nil |
| United Gas Improvement Co. | .28 | .30 |
| United Carbon Co. | 1.42 | 1.21 |
| Year ended December 31: | 1935 | 1934 |
| Standard Oil Co. (N. J.) | $2.43 | $1.76 |

Creators of DISTINCTIVE LETTERHEADS and BUSINESS CARDS
BREWOOD Engravers
611 TWELFTH STREET, N.W.

FIRST TRUST NOTES WANTED FOR SALE
If you have any first trust notes secured on well-located residences or income producing properties which you wish to dispose of, see us.
TYLER & RUTHERFORD, Inc.
1520 K Street N.W.
NAtional 0475

FIRST TRUST LOANS
Long-term REFINANCING . . .
Lowest Rates . . . 3-Year Construction Loans . . .
5% 5½%
BOSS & PHELPS MORTGAGE CO.
Loan Correspondent
John Hancock Mutual Life Ins. Co.
1417 K St. N.W. NA. 9300

## General Motors Profit Is $4.18 A Share in Year

### Sales for 12 Months, Up to March 31, Total 1,827,139 Units.

New York, May 10.—According to the balance sheet of General Motors Corporation, which is being mailed to stockholders today, net earnings for the 12 months ended March 31 amounted to $188,180,313. After deducting dividends of $9,178,220 on the preferred stock, there remains $179,002,093, being the amount earned on the common shares outstanding during this period. This is equivalent to $4.18 per share on the average common shares outstanding during this period.

For the 12 months ended March 31, total sales to dealers, including Canadian sales, overseas shipments and production from foreign sources amounted to 1,827,139 cars and trucks. General Motors dealers in the United States delivered to consumers 1,400,853 cars and trucks, and sales by General Motors operating divisions to dealers within the United States amounted to 1,479,992 cars and trucks during this period.

**Working Capital $355,248,902.**

Cash, United States Government and other marketable securities at March 31, 1936, amounted to $218,034,223, compared with $166,369,122 at March 31, 1935, and $199,435,663 at December 31, 1935. Net working capital at March 31, 1936 amounted to $355,248,902, compared with $294,786,133 at March 31, 1935, and $319,961,219 at December 31, 1935.

Net sales of General Motors Corporation, excluding interdivisional transactions, for the first quarter ended March 31, 1936, amounted to $341,306,065, compared with $251,674,903 for the first quarter ended March 31, 1935. Net sales of General Motors Corporation, excluding interdivisional transactions, for the 12 months ended March 31, 1936, amounted to $1,245,272,673.

As previously reported, net earnings on the common for the March quarter, after dividends, were $50,169,619, which compares with $29,215,816 in the first quarter of last year. This is equivalent to $1.17 a share in the 1936 quarter, against 68 cents in the 1935 quarter.

## Lumber Shipments At Five-Year Peak

The lumber industry during the week ended May 2, stood at 66 per cent of the 1929 weekly average of production and 73 per cent of 1929 shipments. Except for the prestrike week ended May 4, 1935, reported shipments of the current week were heavier than during any week since May, 1931.

Production was slightly lower than in each of the preceding three weeks. Less new business was booked than in any week since March; it was however only 4 per cent less than the weekly average of April, according to reports to the National Lumber Manufacturers Association.

## Flow of French Gold Abates at Week-End

New York, May 10.—Engagements of gold in Paris for shipment here dropped to $2,875,000 yesterday as the influence of the week-end restrained dealings in foreign exchange; but $3,374,000 gold was engaged in Holland, reflecting Friday's weakness in guilders. In addition, $525,000 gold was taken in India for shipment here making the day's engagements $6,774,000.

Yesterday's engagements of gold in Paris lifted to $87,055,000 the week's total for American account. Since April 24, $144,500,000 gold has been engaged abroad for shipment here, of which $127,900,000 has been taken in France.

Posture Back Chair
Approved by American Posture League. Greater Comfort.
$11.75
WARREN W. BENNER Office Equipment
232 Shoreham Bldg. NA. 4719

Stationers Office Outfitters SINCE 1888
3 Convenient Stores
CHAS. G. STOTT & CO. INC.
1310 NEW YORK AVE. - 824 17TH.
PHONE NATIONAL 4181

Plenty of money for BUILDING LOANS
BE sure your mortgage is set up on a long-term, low-interest basis—to save you money and peace of mind. Ample funds available for acceptable mortgage loans. Ask us today.
WEAVER BROS INC REALTORS
Mortgage Loan Correspondent
Metropolitan Life Insurance Company
WASHINGTON BUILDING
DISTRICT 9486

## DIED.

ANDERSON, MINNIE E. On Friday, May 8, 1936, at Casualty Hospital, MINNIE E. ANDERSON, beloved wife of George A. Anderson, mother of Mrs. Mabel Braisted, of Brewster, N. Y., and Morris E. Rugers and grandmother of Paul E. Rugers; late residence, 1444 W st. nw. Funeral services at the W. W. Chambers Co. funeral home, 1400 Chapin st. nw., on Monday, May 11, at 2 p. m. Relatives and friends invited. Interment Rock Creek Cemetery.

BENTON, EDWARD T. On Friday, May 8, 1936, at Montgomery County General Hospital, EDWARD T. BENTON, husband of Nina Benton, of Olney, Md. Services at Warner E. Pumphrey's funeral home, 8424 Georgia ave., Silver Spring, Md., on Monday, May 11, at 3 p. m. Interment Glenwood Cemetery.

BERNSTEIN, MAX B. On Sunday, May 10, 1936, at his residence, 2124 North Monroe st., Cherrydale, Va., MAX B. BERNSTEIN, beloved husband of Emma Bernstein (nee Uecker). He is also survived by one son, Edgar H. Bernstein, of Puerto Rico, and one daughter, Mrs. W. D. Googe, of Fort Worth, Tex., and two grandchildren, Hertha and William Googe. Notice of funeral later.

COX, GEORGETTE. Members of Martha Washington Rebekah Lodge will attend the funeral of our late sister, GEORGETTE COX, on Monday, May 11, at 3 p. m., Chambers funeral home, 14th and Chapin sts. nw.
CALLIE PITTS, Noble Grand.
MINNIE A. BUTTS, Recording Secretary.

COX, MARTHA GEORGETTE. On Friday, May 8, 1936, at 3233 N st. nw., MARTHA GEORGETTE COX (nee Scaggs), beloved wife of the late James Levi Cox and mother of Ralph M., Levi V. and Earl A. Cox and Mrs. Beulah W. Carpenter. Remains resting at the W. W. Chambers Co. funeral home, 1400 Chapin st. nw. Funeral services at the above funeral home on Monday, May 11, at 3 p. m. Relatives and friends invited. Interment Glenwood Cemetery.

CURLEY, CORMAC J. On Saturday, May 9, 1936, at Mount Alto Hospital, CORMAC J. CURLEY, beloved husband of Josie M. Curley. Remains resting at the W. W. Chambers Co. funeral home, 1400 Chapin st. nw. Notice of funeral later.

DYER, BERNARD A. On Saturday, May 9, 1936, at Emergency Hospital, BERNARD A. DYER, beloved father of Milton and Evelyn Dyer. Funeral from the S. H. Hines Co. funeral home, 2901 14th st. nw., on Tuesday, May 12, at 10:30 a. m. Interment Cedar Hill Cemetery. Relatives and friends invited.

FARRELL, MARY VIRGINIA. Suddenly, on Friday, May 8, 1936, MARY VIRGINIA FARRELL, the beloved daughter of George J. and Margarette Farrell. Funeral services at her late residence, 1343 F st. ne., on Tuesday, May 12, at 2 p. m. Realtives and friends invited to attend. Interment Cedar Hill Cemetery.

GIVEN, HARVEY. On Saturday, May 9, 1936, at the Mount Alto Hospital, HARVEY GIVEN, beloved son of the late George H. and Isabella Given and brother of Ralph Given. Remains are resting at the Zurhorst funeral parlors, 301 East Capitol st. Funeral services (private) on Tuesday, May 12. Interment Congressional Cemetery.

GIVEN, HARVEY. Washington Lodge, No. 15, B. P. O. Elks. The lodge will convene in Session of Sorrow at 7:30 p. m., Monday, May 11, for the purpose of paying tribute to the memory of our late brother, HARVEY GIVEN, class of August 13, 1919, who passed to the Grand Lodge of the Hereafter Saturday, May 9, 1936. Elk services at Zurhorst's chapel, 301 East Capitol st., at 8 p. m.
By order of
Attest J. FORREST REILLY,
W. S. SHELBY, Exalted Ruler.
Secretary.

HARTMAN, LOUIS. On Saturday, May 9, 1936, at his residence, 2415 20th st. nw., LOUIS HARTMAN, beloved husband of Esther Hartman, devoted father of Mrs. Florence H. Stokvis, of New York, and Arthur M. Hartman, aged 78 years. Funeral from the chapel of Bernard Danzansky, 3501 14th st. nw., on Tuesday, May 12, at 2 p. m. Interment Fort Lincoln Cemetery.

HILL, CHARLES E., Ph.D. On Sunday, May 10, 1936, at 1 a. m., at Emergency Hospital, DR. CHARLES E. HILL, of 1303 Floral st. nw., beloved husband of Jane Blair Hill and father of Jane E., Anne B. and Mary R. Hill, in his fifty-fifth year. Funeral from the Nevius funeral home, 924 New York ave. nw., on Tuesday, May 12, at 3 p. m. Interment Rock Creek Cemetery.

JENKINS, JOSEPHINE F. On Saturday, May 9, 1936, at Garfield Hospital, JOSEPHINE F. JENKINS beloved wife of John T. Jenkins and mother of Robert E. and Leroy W. Jenkins. Funeral services at her residence, 231 7th st. ne., on Tuesday, May 12, at 2 p. m. Relatives and friends invited. Interment Cedar Hill Cemetery. Services by the W. W. Chambers Co.

JOHNSTON, FRANCES WOODS. On Sunday, May 10, 1936, at her residence, 3417 N st. nw., FRANCES WOODS JOHNSTON, beloved wife of the late William Johnston. Body resting at the parlors of Almus R. Speare, 1623 Conn. ave. Funeral services Tuesday, May 12. Interment Rock Creek Cemetery.

KEENAN, JAMES. On Saturday, May 9, 1936, at the residence of his daughter, Miss Margaret Keenan, 1257 Morse st. ne., JAMES KEENAN, beloved husband of the late Elizabeth Keenan. Funeral will be held from the above residence on Tuesday, May 12, at 8:30 a. m.; requiem mass at Holy Name Church at 9 a. m. Interment Mount Olivet Cemetery. Relatives and friends invited.

LALLY, HONORA. On Saturday, May 9, 1936, at her residence, 3158 18th st. nw., Mrs. HONORA LALLY, wife of the late John Lally and mother of Mrs. George M. Mattingly, Mrs. William H. Breen and Miss A. V. Lally, in her 102d year. Funeral from her late residence on Monday, May 11, at 8:30 a. m.; thence to the Shrine of the Sacred Heart Church, 16th and Park road nw., where mass will be offered at 9 a. m. Realtives and friends invited. Interment St. Mary's Cemetery, Alexandria, Va.

NARAMORE, LEONARD J. On Friday, May 8, 1936, at Mount Alto Hospital, LEONARD J. NARAMORE, beloved husband of the late Annie Francis Naramore and father of George Leonard Naramore and Mrs. Florine Hancock and Mrs. Charlotte Waterfield. Remains resting at the W. W. Chambers Co. funeral home, 1400 Chapin st. nw. Funeral from the residence of his son, 4103 4th st. nw., on Monday, May 11, at 2 p. m. Relatives and friends invited. Interment Presbyterian Cemetery, Alexandria, Va.

RIDGEWAY, GEORGE T. On Saturday, May 9, 1936, at his residence, 222 11th st. ne., GEORGE T. RIDGEWAY, beloved father of Wayne H. and Jesse T. Ridgeway. Funeral services at the W. W. Chambers Co. Southeast funeral home, 517 11th st. se., on Tuesday, May 12, at 2 p. m. Relatives and friends invited to attend. Interment Rock Creek Cemetery.

WAGNER, OTTO G. On Saturday, May 9, 1936, at his residence, 2609 Evart st. ne., OTTO G. WAGNER, beloved husband of Anna Wagner and son of the late Louis and Freda Wagner, brother of Carl Wagner and father of Jack Wagner, aged 49 years. Funeral from his late residence on Tuesday, May 12, at 2:30 p. m. Interment Cedar Hill Cemetery. Relatives and friends invited. (Baltimore papers please copy). Arrangements by Wm. J. Nalley.

WEBSTER, MARY E. On Sunday, May 10, 1936, MARY E. WEBSTER, widow of U. G. Webster, of Oil City, Pa. Funeral services at the W. W. Chambers Co. funeral home, 1400 Chapin st. nw., on Tuesday, May 12, at 11 a. m. Funeral private. Please omit flowers.


### FUNERAL DESIGNS.

GUDE BROS CO., Florists
1212 F STREET. NAtional 4276.

GEO. C. SHAFFER 900 14TH ST. NW.
Expressive Floral Tributes. Phone:
Moderate prices. Open eve & Sun. Nat. 0106

### FUNERAL DIRECTORS.

J. WILLIAM LEE'S SONS CO.
FUNERAL DIRECTORS.
CREMATORIUM
4th st. and Mass. ave. ne. LIncoln 5200.

FRANK GEIER'S SONS CO.
1113 SEVENTH ST. N.W. Telephone
Modern Chapel. NATIONAL 2473.

CHAS. S. ZURHORST CO.
301 EAST CAPITOL ST. LINCOLN 0372.

JAMES T. RYAN
317 PA. AVE. S.E. ATlantic 1700.

THOS. S. SERGEON
1011 7TH ST. NW. Telephone NAt. 1090.


### Proposals

SEALED PROPOSALS WILL BE RECEIVED by the Purchase Section, National Bureau of Standards, Washington, D. C., until 2 P. M., MAY 27, 1936, and then publicly opened, for tire-test machines. Specifications and blueprints may be obtained at the Purchase Section, National Bureau of Standards.

READVERTISEMENT FOR PROPOSALS. Department of the Interior, National Park Service, Washington, D. C., April 25, 1936. Sealed proposals will be received in the office of the Assistant Director, Branch of Operations, National Park Service, Room 4139, Interior Department Building, Washington, D. C., until 2 p. m., May 18, 1936, and then opened, preparatory to awarding a contract for providing, establishing, maintaining and operating in the Shenandoah National Park, Virginia, lodges, camps, stores, gasoline filling stations, and other public services, conveniences and accommodations for said park, including intra-park transportation, in accordance with the invitation for bids and plans and specifications, copies of which may be secured at the above office. 29,4,11

### Legal Notices

HALLOCK P. LONG
400 5th St. N.W.

SUPREME COURT OF THE DISTRICT of Columbia, in re the application of Herbert Francis Smith, for change of name. No. 61287, Equity Document. Herbert Francis Smith, having filed a petition praying for a decree changing his name to Herbert Furman Seversmith, and having applied to the court for an order of publication of the notice required by law in such cases it is by the Court, this 27th day of April, A. D., 1936, ordered that all persons concerned show cause if any there be, on or before the 25TH DAY OF MAY, A. D. 1936, why the prayers of said petition should not be granted: Provided, That a copy of this order be published once a week for three consecutive weeks before said day in The Washington Post newspaper. PEYTON GORDON, Justice. A true copy. Test: (Seal.) FRANK E. CUNNINGHAM, Clerk. By RICHARD J. KIRKLAND, Assistant Clerk. 4,11.

MINOR, GATLEY & DRURY, Attorneys.
Colorado Building.

IN THE SUPREME COURT OF THE DISTRICT of Columbia. Holding an Equity Court. Nora Frances Donohoe, plaintiff, vs. John R. Lumpkin, et al., defendants. Equity No. 61083. Order of publication. The object of this suit is to establish of record the title of the plaintiff by adverse possession to part of original lot 5 in square 183, being the west 27 feet 4 inches front on L street by the full depth of said lot, known for purposes of assessment and taxation as lot 803 in square 183, improved by premises 1623 L street northwest. Upon motion of the plaintiff, it is by the court, this 27th day of April, A. D. 1936, ordered that the defendants, John R. Lumpkin, Robert G. Lumpkin, William G. Lumpkin, John R. Lumpkin (son of defendant No. 1), James Thomas Lumpkin, Emily Blake, Lucy Moody, Mary Hodges, Edward or Eddie Thomas Lumpkin, Joseph Eubank, Maria Jeffries, Mary Callier Carr, if living, and if dead, their unknown heirs, alienees and devisees, and the unknown heirs, alienees and devisees of Thomas Lumpkin, deceased, cause their appearance to be entered herein on or before the first rule day occurring one month after the day of the first publication hereof; otherwise this cause shall be proceeded with as in case of default. Provided, a copy of this order be published once a week for three successive weeks from the date hereof in the Washington Law Reporter and The Washington Post, good cause having been shown why longer publication is unnecessary. PEYTON GORDON, Justice. A true copy. Attest: (Seal.) FRANK E. CUNNINGHAM, Clerk. By H. B. DERTZBAUGH, Assistant Clerk. 28,1,11

### Auction Sales

TUES. MAY 19, 1936—
ADAM A. WESCHLER & SONS Auctioneers.

TRUSTEES' SALE OF THREE-STORY BRICK DWELLING, SEVEN ROOMS AND BATH, NO. 1924 N ST. N.W.

By virtue of a deed of trust recorded, in Liber No. 6876, folio 359, et seq., one of the land records of the District of Columbia, and at the request of party secured thereby, the undersigned trustees will offer for sale by public auction, in front of premises on TUESDAY, THE NINETEENTH DAY OF MAY, 1936, at FOUR FIFTEEN O'CLOCK, P. M., the following-described property in the District of Columbia, to-wit: Lot 61 in Manley and Early's subdivision of part of Original Lot 13 in Square 116, as per plat recorded in the Office of the Surveyor for the District of Columbia in Liber 14 at folio 168. Subject to the right of redemption by the maker of the aforesaid deed of trust, their heirs and assigns, within a period of sixty days from the date of sale, not excluding Sundays and holidays, as provided in said deed of trust.

TERMS OF SALE: One-third of the purchase-money to be paid in cash, balance in equal installments, represented by promissory notes of purchaser payable in one and two years, with interest at five per cent per annum from day of sale, payable semi-annually, secured by first deed of trust upon property sold, or all cash, at option of purchaser. A deposit of $300.00 required of purchaser at sale. Examination of title, conveyancing, recording, revenue stamps and notarial fees at cost of purchaser. Terms to be complied with within ten days from expiration of redemption period, otherwise trustees reserve the right to resell property at risk and cost of defaulting purchaser, after five days' advertisement of such resale in some newspaper published in Washington, D. C., or deposit may be forfeited, or without forfeiting deposit trustees may avail themselves of any legal or equitable rights against defaulting purchaser.
CHARLES A. JONES,
PAUL J. FRIZZELL,
Trustees.
Post: May 8 D&DS Ex Su.

TUESDAY, MAY 19, 1936—
ADAM A. WESCHLER & SON, Auctioneers.

TRUSTEES' SALE OF TWO-STORY DETACHED STUCCO DWELLING, ELEVEN ROOMS AND BATH, NO. 1400 ALABAMA AVENUE S E.

By virtue of a deed of trust recorded in liber No. 5835, folio 491 et seq., one of the land records of the District of Columbia, and at the request of party secured thereby, the undersigned trustees will offer for sale by public auction, in front of premises, on TUESDAY, THE NINETEENTH DAY OF MAY, 1936, AT TWO-THIRTY O'CLOCK P. M., the following-described property in the District of Columbia, to-wit: Part of "The Ridge," described as follows: Beginning for the same at the northwest corner of the tract of land conveyed by Matilda Smith to Mary Addison by deed recorded among the land records of the District of Columbia in liber D 12, folio 361, and running thence along the south line of Alabama avenue, north 76¾ degrees east 5.04 perches to the northwest corner of the part of said tract conveyed by Walter C. Quarles, trustee, to Teresa Quarles by deed recorded among the land records of the District of Columbia in liber 3465, at folio 175; thence south 4 degrees 7 minutes west 22½ perches to the south line of the said Addison Tract; thence north 82½ degrees west 6½ perches to a stone in the west line of the said Addison Tract; thence north 8¾ degrees east 20.60 perches to the place of beginning; said above-described land being designated as lot numbered seven (7) on plat of survey made by W. J. Latimer in 1899, of the land belonging to the heirs of Mary N. Addison, deceased, containing 0.72 acres and being the same parcel of land conveyed to Charles Addison and Fannie Barnes by deed recorded in liber 3455, at folio 484, of the land records of the District of Columbia. Subject to the right of redemption by the maker of the aforesaid deed of trust, their heirs and assigns, within a period of sixty days from the date of sale, not excluding Sundays and holidays, as provided in said deed of trust.

TERMS OF SALE: One-third of the purchase money to be paid in cash, balance in equal installments, represented by promissory notes of purchase payable in one and two years, with interest at five per cent per annum from day of sale, payable semiannually, secured by first deed of trust upon property sold, or all cash, at option of purchaser. A deposit of $300.00 required of purchaser at sale. Examination of title, conveyancing, recording, revenue stamps and notarial fees at cost of purchaser. Terms to be complied with within ten days from expiration of redemption period, otherwise trustees reserve the right to resell property at risk and cost of defaulting purchaser after five days' advertisement of such resale in some newspaper published in Washington, D. C., or deposit may be forfeited, or without forfeiting deposit trustees may avail themselves of any legal or equitable rights against defaulting purchaser.
CHARLES A. JONES,
PAUL J. FRIZZELL,
P—my8,d&ds ex s Trustees.


## Business Directory

PAINT

$1.69 per gal. Quick-drying varnish stain for floors, etc. Pyus Adams, 1119 9th st. nw. NA. 8901.

PAINTING, PAPERING, DECORATING

PAPERING-PAINTING—Not the very cheapest, but the best. "Paneling a specialty." R. Bates, 709 M st. DI. 6335.

PAINTING Exterior painting by reliable mechanics. F. H. A. plan if desired. Talbott, PO. 4652-W.

RADIO SERVICE

RADIO REPAIRS—Call us for expert, guar. serv., any radio, any make; reasonable rates. Schiller Bros., 922 F, MEt. 8145

50c Radio Service Calls. Guaranteed 90 days. Call FOGLEMAN'S AT. 1877 or AT. 3958. Day or Night.

ROOFING

ROOFING asbestos, asphalt, iron and tin gutters and spouts. Rock wool insulation. No down payment. JOHNS-MANVILLE 3-year deferred payment plan.
AMERICAN RE-ROOFING CO.
3313 14th St. NW. CO. 4551.

UPHOLSTERY

SPECIAL low prices on upholstering, refinishing and repairing.
E. L. BLAND. NA. 7131.


### Lost and Found 1

*You can phone your "Lost" Ad to The Post as late as 11 p. m. for publication the following morning and thus immediately notify nearly 100,000 families of your loss. Call NAtional 4200.*

FOUND IN DIAMOND CABS.
Black suede gloves, in Cab 376.
Black kid gloves, in Cab 1401.
Black umbrella, in Cab 277.
Lost and Found Dept. NO. 2868.

LEATHER CASE, small, containing $50 bill, in Murphy's F st. store or vicinity. Reward. Phone NOrth 2000.

WRIST WATCH—Hamilton, lady's, Glen Echo Park. Liberal reward. EM. 6711.

### Personals 3

CAPE—Rare ancient cream Chantilly lace for sale at a minimum of its actual value. 2620 Garfield st. nw.

CHAMBERS CO.
Complete Funeral as Low as $75

HEMORRHOIDS (piles) eradicated by my own method; results effective for a lifetime or money back. Write for booklet. No drugs or surgery. DR. SOMMERWERCK, 1365 Columbia road. AD. 0388.

CHAMBERS CO.
One of the Largest Undertakers in the World

ENTERPRISE ROOFING CO.
ROOFING—SIDING—INSULATION.
2125 R. I. AVE. N.E. PO. 0200.

CHAMBERS AMBULANCES
ANYWHERE IN THE DISTRICT OR NEARBY SUBURBS $3
PHONE COLUMBIA 0432
Chambers
1400 CHAPIN ST. N.W.

### Motor Travel 10

PITTSBURGH, Chicago, St. Louis, New York. Share expenses, all points; cars daily. Terminal Travel Bureau. Phone ALexandria 2592.

### Help—Female 11

*Women—if you don't find your position in the Help Wanted Column today—place a "Situations Wanted" Ad in The Post. A 3-line ad costs only 27 cents.*

ELEVATOR OPERATOR, girl, colored, with license. Apply 402 6th st. nw.

LADIES (4) refined, who have 5 hours or more daily to devote to earning $15 week. Not house to house selling. Apply 9-12, Room 205, 1427 Eye st. nw.

YOUNG LADY to learn salesmanship; travel with crew to California with chaperone; can earn $25 week; expenses advanced. Mr. Gillespie, Logan Hotel.

PRESSER AND SPOTTER.
Experienced; references. Apply Besson's Dyers and Cleaners, 1329 14th st. nw.

WOODWARD & LOTHROP
Desires the services of silk finishers for dry cleaning dept. Apply Employment Office, ninth floor.

### Help—Male 12

*Men—if you can't find your position in the Help Wanted Column today—place a "Situations Wanted" Ad in The Post. A 3-line ad costs only 27 cents.*

BARBERS (2). Apply Liberty Barber Shop, 1230 14th st. nw.

BARBER—American only, first class. Apply 5020 Conn. ave. nw.

BARBER—Wanted, to take charge of shop. 3126 Nichols ave. se. LIncoln 9422. T. D. Bowles.

BARBER—White; wanted. 3106 Mount Pleasant st. nw.

BARBER—Must be first class. 914 New York ave.

BARBER—First class; steady job. 716 H st. ne.

BARBER—White; first class; $15 wk. and commission. 741 8th st. se.

BARBER—American, fast, steady, $17 guarantee; good hours. Grand Hotel Shop, 606 F st. nw.

BOOTBLACKS—5, good pay and tips. 1708 Pa. ave. nw.

Green brick tossers and experienced off-bearers. Steady work all year around. Apply West Bros. Brick Co., South Washington, Va.

MEN, several, neat appearance and pleasing personality, for order dept. See Mr. Snyder, Rm. 302, 1317 F st. nw.

MEN—Due to increase in business the Protected Home Circle can use 2 more men. Only those who show a real production need apply. Phone CO. 9464-J, between 8-12 a. m. Monday and Tuesday for appointment.

MEN—National Employment Office will hire 1,000 men for permanent, responsible jobs. Transfers arranged to 200 cities. Applicants must have good education, appearance and furnish references. Apply suites 205-210, 1427 Eye st. nw. 9-12 a. m. only.

PRESSER—Experienced on wool and white work. Apply 3108 M st. nw.

SALESMEN—Roofing and brick siding; drawing account to producers; leads furnished. Phone NAtl. 6369.


## Business Directory

ALTERATIONS

Heating—Electric Repairs—Installations
Papering and Painting
Standard Apartment Service.
Copeland Refrigerators—Sales—Service.
6301 Blair Rd. N.W. GE. 4384.

CAMERAS

CAMERA REPAIRING.
FULLER & d'ALBERT, INC.
815 10th St. N.W. Phone NAtional 4712

CARPET AND RUG CLEANING.

RUGS DOMESTIC SHAMPOO 9x12—$3 8x10—$2.50
LUWIN CO., 1725 7TH ST. NO. 9160.

ELEC. REFRIG. REPAIRS

REPAIRS—QUALITY SERVICE AT REASONABLE COST
NA. 7171 NIGHT PHONE ADams 8397-J.

FALSE TEETH REPAIRED

"WHILE YOU WAIT." Emergency Laboratory, 605 14th nw., Room 601. ME. 1833. Open evenings, Sunday mornings.

HOME IMPROVEMENTS.

FREE ESTIMATES.
ALTERATIONS—PORCH INCLOSURES.
ROOFING—PAINTING—PAPERING.
No Cash Down....Low as $5 Month.
Dun-Mar Contracting Co.
Office 312 G St. N.W. NAtional 1025.
Nights and Sundays, POtomac 2848.

LEATHER GOODS.

Saddlery—Harness—Trunks—Luggage
All Leather Goods Repaired.
G. W. KING, JR.
511 11th St. N.W. NA. 4242.

LAWN MOWERS

ARE YOU READY FOR SPRING
LAWN MOWERS
MACHINE SHARPENED
REPAIRS AND PARTS FOR ALL MAKES.
RUDOLPH & WEST CO
1332 N. Y. Ave. N.W. NAt. 4870.


# Daily Legal Record

MAY 11, 1936.

### DISTRICT SUPREME COURT.
Motions Assignment.
Justice Luhring Presiding.

10:00—
Preliminary and ex parte matters.
10:15—
Estate of Nellie G. C. Kneessl.
Adams vs. Adams; rule.
Sidillo, jr., vs. Wadleigh, jr. Attys., Munter—Baker & Tepper.
Evans vs. Evans; rule.
Estate of Gustav Werner. Attys., Jackson—Quinby.
Souders vs. Souders; rule.
Harris vs. Leidel. Attys., Offutt—McCart.
Sugar vs. Harvard Terrace Development Corporation; rule.
Moran vs. Johnson. Attys., Kremer—Sherier.
Rowe vs. Kilban; rule.
11:00—
Aukerich vs. Zlotnick. Attys., Gardiner, Earnest — O'Shea, Goldstein, Burnett.
Carozza vs. Del Balso, Inc.; rule.
In re: Benjamin S. Nash. Attys., Gittleman, Mercier, Batt—Heldman.
Smith vs. Taylor; rule.
Harman vs. Dixie Realty Co. Attys., Merrick—Kaplan, Ford.
Blackman vs. National Capital Storage & Moving Co. Attys., Bastian, Bettelman—Hammack, Heron.
Evans vs. Cadenas et al. Attys., Noel—Miller.

Law Assignment.

714. Ryan vs. Emile, Inc. Attys., Wright & Ershler—Edmund Toland.
754. Powell vs. Alexander. Attys., Herman Miller—H. P. Ganss, Aaron Sugar.
Adm. In re: Estate of Dennett. Attys., Hogan, Donovan, Jones, Hartson & Gulder—Edmund Campbell.
—— Ashford vs. Cahill. Attys., J. A. Marshall—George Cassidy (attach).
Adm. In re Estate Donnelly. Attys., H. M. Fowler—Wright & Dickey.
404. Spruill vs. Serven. Attys., Shulman—Ross Snyder.
645. Schoenberg vs. Greenberg. Attys., A. L. Newmyer, D. G. Bress—H. I. Quinn.
792. Davis vs. Ryan. Attys., A. L. Newmyer—H. I. Quinn.
382, 469. Gurewitz vs. Schreiner. Attys., Simon, Koenigsberger & Young—H. I. Quinn, A. H. Moran.
844, 845. Seaford vs. Peoples Rapid Transit Co. Attys., A. L. Newmyer, R. A. Cusick—H. I. Quinn.
706. Seals vs. I. T. O. A. et al. Attys., A. M. Ammerman, Harry Bettelman—Whiteford, Marshall & Hart.
902. Myer vs. Ernest, jr. Attys., Nichols, Reyman & Loker—H. I. Quinn.
799 to 802. Layman vs. Branneman. Attys., Marcus Borchardt—H. I. Quinn.
414. Scott vs. Carson. Attys., G. E. C. Hayes—A. F. Canfield.
532. Jones vs. Wittlin Beef Co. Attys., D. K. Offutt—W. P. McCracken.
Adm. In re Estate Bush. Attys., J. A. Burkart, A. F. Canfield—Joseph Donovan, W. J. Howder.
743. Reid, jr., vs. Sinkov. Attys., R. A. Ricketts—H. I. Quinn.
859. Harris vs. McCormick. Attys., U. S. Atty.—R. H. McNeill.
747. Thropp vs. Hutter. Attys., Wilkes & Artis—A. L. Newmyer.
825. Davis vs. D. C. Attys., Jos. Fitzgerald—Corporation Counsel.
808. Neary vs. R. F. & P. R. R. Co. Attys., W. E. Leahy—Hamilton & Hamilton.
430½. Panhandle Lumber Co. vs. Staggers. Attys., R. W. Burton, W. H. Weigering—W. B. Thomas.
162, 163. Preston vs. Roberts. Attys., J. A. Rafferty—Louis Ottenburg.
833. Service Parking Corp. vs. Wash. Times Co. Attys., M. P. Friedlander, Swingle & Swingle—R. H. Yeatman.
852. Devereaux vs. I. T. O. A. Attys., W. E. Cumberland—Whiteford, Marshall & Hart.
885. Crouch, admr., vs. Hillers, jr. Attys., Fischer & Fischer—J. J. Keehan, C. S. Baker, B. L. Tepper.
839. Frederick vs. Chestnut Farms Dairy Co. Attys., Lester Wood—E. L. Jones.
886. Smith vs. Lansburgh's Bros. Attys., C. A. Thompson—E. L. Jones.
846. Maier vs. I. T. O. A. et al. Attys., William Wendell—Whiteford, Marshall & Hart.
894. Caporn vs. Washington Times Co. Attys., J. J. McGinnis—R. H. Yeatman.
259. McConkey vs. W. R. & E. Co. Attys., William Wendell—E. L. Jones.
874. Mullin vs. People's Drug Stores, Inc. Attys., Lester Wood—Clephane & Latimer, R. B. Behrend.
708. Leo, admr., vs. Slade et al. Attys., W. E. Miller—Flynn & L'Hommedieu.

Equity Assignment.

187. Panagopoulos vs. Goodacre. Attys., W. C. Burton, P. H. Marshall—Leo Rover, J. A. Rafferty, W. J. Burrows. (Argument.)
616. Espey, tr., vs. McLaughlin. Attys., J. W. Hellman—C. E. Quinn.
—— Dorsch et al. vs. Morganstein et al. Attys., L. H. Shapiro, A. L. Newmyer—David Hornstein, W. C. Balderstein.
—— Central Hanover Bk. & Tr. Co. vs. Wardman Real Estate. Attys., Douglas, Obear, etc.; G. D. Horning, L. A. Dent, Paul Lesh, C. C. Carlin, Leslie Garnett—George Edelin, Wehly, Milton Strasburger.
—— Sec. & Exch. Comm. vs. Roberts et al. Attys., George Strong—Emmett Borden.
38. Suburban Dist. Assn. vs. Elkins. Attys., George Edelin—K. K. Spriggs.
—— Hartung - McKeever Co. vs. Hartung et al. Attys., Cromelin & Laws—Raymond Neudecker, Vernon Lowrey.
—— Connors et al. vs. Ickes. Attys.—Peckham—F. R. Kirgis.
375. Keifer vs. Keifer. Attys., Harold Hawken—J. R. Daily.
—— Harlowe vs. Totten et al. Attys., B. W. Weaver, Dan Partridge 3d—E. S. Duvall, J. N. Halper, Bernard Nordlinger, W. P. Lockwood.
—— Marcus vs. Coe. Attys., Herman Alderstein—Whitehead.
465. Evans vs. Cadenas et al. Attys., Herman Miller—F. R. Noel.
478. Dreyfus vs. Coe. Attys., D. W. Wright—R. F. Whitehead.
7, 64. Williams vs. Coe. Attys., I. R. Paris—R. F. Whitehead.
—— Mohler vs. Mohler. Attys., Wilkes & Artis—R. Acorn.
—— Moskin vs. Riddebaugh. Attys., J. J. Malloy—R. A. Cusick.
274. Shaw-Walker Co. vs. National Ben. Life. Attys., R. H. McNeill, Levi David—Cromelin & Laws, F. C. Brooke.
134. Glancy vs. Normoyle et al. Attys., G. C. Gertman—Hilton, McClayton.
476. Wilson vs. Wilson. Attys., J. P. Donovan—I. I. Bolotin.
378. Rettstatt vs. Carter. Attys., R. A. Cusick—E. C. Dutton.
—— Scott vs. Scott. Attys., A. H. Walter—Hudson & Hudson.
325. Saul vs. Saul. Attys., Wilkes & Quinn—A. L. Newmyer.
343. Zoltrow vs. Zoltrow. Attys., S. C. Lichtenberg—Harry Friedman.
—— Smith vs. Smith. Attys., Dave Smith—J. E. Laskey, D. T. O'Brien.
222. Securities & Exchange Comm. vs. Balke et al. Attys., Geo. Strong—Denny Hughes.
—— Estes et al vs. Hazen et al. Attys., A. F. Beasley—Corporation Counsel.
372. Barenello vs. Barenello. Attys., Leonardo & Rano—J. C. Turco.
—— Hiley vs. Hiley. Attys., C. E. Quinn—Rhodes & Rhodes.
361. Commodore vs. Cohen et al. Attys., E. C. Dickson—G. D. Horning.
164. Creel vs. Creel. Attys., Tobriner, Graham, Brez & Tobriner—Foster Wood, C. L. Norris.
59. Burnett vs. Coe. Attys., C. B. DeChardines, Thomas Durant—R. F. Whitehead.
132. Lewis vs. Lewis. Attys., J. Franklin Wilson—E. G. Hubert.
339. Razner vs. Coe. Attys., Sol Shappirio—R. F. Whitehead.

### CIRCUIT COURT TWO.
Justice Cox—Lemon, Clerk.

Charles Ramono vs. Augustine David; trial resumed, jury respited until Monday. Attys., A. L. Newmyer—H. I. Quinn.

Lawsuits.

The Capital Transit Co., etc., vs. Lynwood H. Hulvey; damages, $30,000. Attys., Swingle & Swingle.
U. S. ex. Rel Winston Guest vs. Frances Perkins, Secretary of Labor, et al.; mandamus. Atty., George W. Dalzell.
Lloyd Edwards, etc., vs. Joseph P. Door; damages, $25,000. Atty., Philip F. Biggins.
Helen Sasher vs. Capital Transit Co.; damages, $20,000. Attys., King & Nordlinger.
Clyde E. Ford vs. Anton L. Reinhardt; damages, $10,000. Atty., Jacob N. Halper.
Clyde E. Ford vs. Aubrey D. Turner; damages, $10,000. Atty., Jacob N. Halper.
Cary A. Hardee, recorder, vs. F. H. Ridgway; stock assessment, $1,100. Attys., Huston Thompson, Herbert S. Ward.
Same vs. Wade H. Cooper; stock assessment, $400. Attys., same.
Same vs. Margaret Carr et al.; stock assessment, $140. Attys., same.
Edwin H. Stowe, adm., vs. Action Fuel Co., Inc.; damages, $10,000. Attys., Gerald I. Oxenburg, Nathan J. Bernstein.
U. S. ex. rel. Thomas E. Murray, jr., rec., vs. J. R. McCarl, etc.; mandamus. Atty., J. S. Y. Ivins.
Mildred W. Walter vs. Peoples Drug Stores, Inc.; damages, $25,000. Attys., Jo V. Morgan, J. A. Marshall.
Roy White vs. Washington Gas Light Co. et al.; damages, $95,000. Atty., William Wendell.

Mechanic's Liens.

Potomac Plate Glass Co. vs. H. Goldberg; lot 75, sq. 518, 451 G st. nw.; $262.50.
L. C. Peddicord vs. Eva Mary Wright; lot 49 sq. 3114 at 142 You st. nw.; $225.
Frank H. Leon vs. Mrs. Dorothy Douglas; premises, 1115 Lamont st. nw.; $250.

Docketed Judgments.

William D. Mitchell vs. Margaret Plummer; judgment M. Ct., $89.72. Atty., Hallock P. Long.
Mrs. Anna I. Norman vs. James E. Gray; judgment, $337.84 for deft. vs. plff. on set-off. Atty., Carl A. Marshall.

Equity Suits.

Helen E. Scott vs. John C. Scott; limited divorce. Atty., R. E. Lynch.
John B. Swope vs. Alma B. Swope; absolute divorce. Attys., Charles E. Ford, Milton Kaplan.
Omega Ellis vs. Arthur S. Ellis; limited divorce. Atty., David Hornstein.
Le Fonde P. Twine vs. Charles A. Twine; absolute divorce. Atty., Edmund Hill, jr.
Ethel Montgomery Reagan vs. John W. Reagan et al.; absolute divorce. Atty., Edward M. Flaherty.
Florence Goldberg vs. Jack Goldberg; absolute divorce. Atty., Alvin L. Newmyer.
Frank T. Van Hook vs. Marie Gilchrist Van Hook; absolute divorce. Atty., Norma Hardy Britton.
Mary M. Hedges vs. Ivan William Hedges; absolute divorce. Atty., George Van Den Berg.
Edwardo LaFrank vs. Addie LeFrank; absolute divorce. Atty., Rowland Edwards.
Maurice K. Donahue vs. Rosellen Doyle Donahue; absolute divorce. Atty., Andrew M. Hood.
George Allen Taylor vs. Mamie Taylor; absolute divorce. Atty., Harry Friedman.
Ruth C. Coakley vs. Brodie H. Coakley; absolute divorce. Atty., C. B. Stein.
Beverly G. Hatch vs. Frances C. Hatch; absolute divorce. Atty., C. B. Stein.
Alice B. Wheeler vs. Albert L. Wheeler et al.; absolute divorce. Atty., N. A. Dobbins.
Arnold K. Ball vs. Clarence Falk, tr., etc. et al.; recissl. Attys., F. A. Ballard.
Marian E. Lapp vs. Clarence Falk, etc., and tr. et al.; recission. Atty., F. A. Ballard.
Charles A. Browne vs. Clarence Falk, tr., etc. et al.; recission. Atty., F. A. Ballard.

### PROBATE PROCEEDINGS.
Justice Cox Presiding.

Estate of Osborn T. Taylor; lets adm. granted Rebecca J. Taylor; special bond, $1,000. Atty., L. R. Mehlinger.
Estate of J. Fred Lynch; lets adm. granted Raymond E. Gable; bond, $700. Atty., R. E. Gable.
Estate of Thomas J. Hanlon; lets test. granted Margaret T. Hamlon; special bond, $1,000. Atty., A. E. Cook.
Estate of Mary Voelker; ancillary lets test. granted Aloysius J. Voelker, jr., and John F. Voelker; bond, $1,000. Atty., F. C. Stetson.
Estate of Albert Jonas; lets. test. granted Jean Stephenson; bond, $2,000. Attys., Pelle, Lesh, Drain & Barnard.
Estate of Bessie R. Rogers; lets test. granted American Sec. & Tr. Co. Atty., T. S. Holland.
Estate of Florence R. Keene; order ratifying probate and granting lets. test. Atty., E. C. Dutton.
Re: Melvin A. Torney et al.; expenditures ordered. Attys., Millan & Smith.
Re: Nell H. Puryear et al.; order re appointing guardian. Attys., H. T. Jones.
Estate of Henry E. Weaver; will filed, dated February 11, 1905.
Estate of Frank W. Mahin; will filed, dated October 25, 1925.
Estate of Herman Van Senden; rule ordered to issue. Atty., W. Ballinger.
Estate of John E. Campbell; will filed, dated March 27, 1935.
Estate of Shelby Roberts; will filed, dated February 2, 1935.
Estate of Mary E. Kemp; will filed, dated November 8, 1932.
Estate of James J. Hayes; letters testamentary granted Gregory Cipriani and William N. Payne; bond, $16,000. Atty., H. I. Quinn.
Estate of Eloise McReynolds; letters administration granted Ella L. Brothers; bond, $500. Attys., G. A. Parker.
Estate of Ada V. Bellinger; letters administration granted Cary G. Bellinger; special bond, $2,000. Atty., C. W. Fowler.
Estate of Cornelius J. Eldridge; letters administration granted Elizabeth S. Eldridge; bond, $8,000. Atty., C. E. Raider.
Estate of Thomas V. Madigan; letters administration granted Margaret L. Buckler; special bond, $1,000. Atty., L. C. Sullivan.
Estate of Donald H. Tell; letters administration granted Inez Tell; special bond, $500. Atty., F. G. Munson.
Estate of Charise A. Gude; letters testamentary granted Lillian G. Wood; bond, $1,000. Atty., I. B. Yochelson.
Estate of Elizabeth Jewell; letters administration granted Charles Carroll Glover, jr.; special bond, $3,500. Atty., A. Hellen.
Estate of Eliza B. Carter; letters administration granted Lucy B. Minor; special bond, $1,000. Atty., B. L. Amiss.
Estate of Maude S. Odell; letters testamentary granted George T. Odell; special bond, $500. Atty., O. Gasch.
Estate of Margaret K. C. Beall; order for payment of bill. Attys., Minor, Gatley & Drury.
Re Stuart W. Maher et al.; Richard L. Tedrow appointed guardian ad litem.
Estate Susannah McDermott; order for fee to guardian ad litem.
Estate of Charles H. Parker; publication ordered.
Estate of Emma H. Schulte; transfer of stock ordered. Attys., Burke & Driskill.
Estate of Percival McC. Werlich; Geoffrey Creyke, jr., appointed guardian ad litem.

Bankruptcy Petition.

In re: John Richard August Balje; voluntary action. Atty., Charles E. Paine.

Post Classified Ads—National 4200.

### Help—Male 12

SALESMAN—One finished rock wool salesman for insulation division. A proven salesman will be promoted to manager of the insulation division—salary and commission. Write the Bennett Appliance Sales Co. 59-61 North Mechanic st., Cumberland, Md.

SOLICITORS—Advertising; for high-class local publication; call National 5655 for appointment.

MEN OF ABILITY AND PERSONALITY WHO HAVE $500, AS STATE MANAGERS ON A RAPID-FIRE PROPOSITION BACKED BY EXTENSIVE ADVERTISING AND ASSISTED BY POWERFUL STATE ORGANIZATIONS. UNLESS YOU CAN QUALIFY AND DESIRE TO MAKE BIG MONEY. DO NOT ANSWER THIS AD.
BOX 76,
WASHINGTON POST.

—BOYS—
Sixteen years of age or over, with bicycles, wanted at once for messenger work. Permanent employment with good pay; a few may work after school hours. Apply 1317 New York ave. nw. Mr. Schryver.

WATKINS ROUTE MEN
Ambitious, reliable men wanted immediately to sell Watkins Co. products in Washington and adjoining territory. Established customers. Excellent opportunity for right men. Apply 9-12 a. m., 513 K st. nw.

ATTENTION, MEN.
We can use a few more honest and reliable men with D. C. driver's permits. Salary, $17.50 week, plus comm.; possible earnings, $30 to $40 week. No selling. Apply 1-4 p. m. only. 1256 22d st. nw.

AUTO PAINTER
Experienced. Permanent position. Apply Parkway Motor Co., 3040 M St. N.W.

WOODWARD & LOTHROP
desires the services of a thoroughly experienced slip-cover cutter. Apply employment office, ninth floor.

WOODWARD & LOTHROP
desires the services of tailors experienced on men's clothing. Apply employment office, ninth floor.

PRESS OPERATORS
6; experienced, to iron white coats and pants. Apply
ELITE LAUNDRY CO.
2117 14th St. N.W.

WOODWARD & LOTHROP
Desires the services of silk spotters for dry cleaning dept. Apply Employment Office, ninth floor.

Men of Good Character
21 years of age or over, residing in Washington at least one year, to join new FREE class for hackers' license examination. Call at 9:30 a. m.
MAKE GOOD MONEY
DRIVING CABS. SEE MR. CRUZE.
BELL CAB CO., 1317 L N.W.

SALESMEN.
The hardest-hitting direct sales organization in the city requires the services of three experienced, aggressive, refrigerator, washer and radio salesmen. No reserves, no charge-backs or hold-outs. Two full pay days per week. Only men who are willing to work hard for a real job with substantial incomes need apply. Sales Manager, between 9 and 12 noon, 900 H St. N.E.

DIAMOND CABS
STUDENT INSTRUCTION FOR TAXICAB IDENTIFICATION CARDS —NO FEE
ON BEHALF OF THE MEMBERS OF THE I.T.O.A., INC. SEE MR. JOHN ROBEY 1735 14TH ST. N.W.
8:30 A. M. TO 5:30 P. M.

### Help—Male-Female 13

BUSHELMAN—Experienced. Apply 713 Lamont st. nw.

FUR COAT relining; experienced. Apply 713 Lamont st. nw.

WOODWARD & LOTHROP
desires the services of alteration operators, experienced on men's and women's clothing. Apply employment office, ninth floor.

### Situations—Female 16

GIRL—Colored, wants work by the day or hour. Apply 772 Lamont st. nw.

WOMAN—Young, desires position as practical nurse or companion; best refs. from doctors. Box 40, Washington Post.

### Situations—Male 17

BOOKKEEPER—Offers keep small set books. Very reasonable. Thorough experience in business, accountancy, taxes; law education. POtomac 2794.

CHEF-COOK—Colored, experienced, all around man for hotel, restaurant, roadhouse or club; will leave the city. P. O. 172, Herndon, Va.

CHEF—Colored; long experience; good refs.; percentage economy menus; strictly high class work. Call today, DE. 0133.

MAN—Farmer by trade—thoroughly experienced in handling horses of any kind, or will work on farm; so anywhere; A-1 reference, strictly sober. Robert L. Blevins, Ashburn, Va.

### Instructions 19

LEARN BARBER trade; best instruction; earn while you learn; position secured. New York Barber College, 469 Pa. ave. nw.

SPECIAL CLASSES—Day and night for Civil Service exams. Poteet's Business College, 14th and I sts. nw.

STENOG.-TYPIST—Special Civil Service Resident and Home Study courses include rough drafts, plain copy, general tests, dictation material. Trial exams. every other week. Boyd's, 1333 F st.

WE WANT to select reliable men, now employed, with foresight, fair education and mechanical inclinations, willing to train spare time or evenings, to qualify as installation and service experts on all types AIR CONDITIONING and electric refrigeration equipment. Write fully, giving age, phone, present occupation. Utilities Eng. Inst., M-437, Wash. Post.

STENOGRAPHER - TYPIST
$5—CIVIL SERVICE EXAMINATIONS—$5
SPECIAL FIVE-DOLLAR COURSES for coming exam. Instruction every day and every night, covering all parts of the exam. —Rough Draft, Clerical Tests, Speed Dictation, Typing. Instruction paper free.
THE CIVIL SERVICE PREPARATORY SCHOOL,
529 12th St. N.W. MEtropolitan 6337.

Post Classified Ads—National 4200.

### Instructions 19

STENOG-TYPIST—Civil Service Home Study courses include rough drafts, plain copy, general tests, dictation material. Boyd School, 1333 F st.

### Business Opportunities 23

BARBER SHOP & cleaning establishment; 5-year lease; rent $25 mo.; $350 cash.
A. M. COOPER.
1008 Eye St. N. W. NA. 1332.

DINE and dance; nearby; rent, $125; wkly. bus., $600; price, $6,500; terms. Rm. 908, 1406 G st. nw.

DINING CAR—Doing $300 wkly.; rent, $10; price only $1,250; terms. Room 908, 1406 G.

FRUIT STAND—Doing $350 wkly. bus.; rent, $25; price only $1,500; real bargain. Rm. 908, 1406 G st. nw.

GAS STATION business last year 196,000; long lease; sacrifice $2,250.
R. M. DESHAZO.
1123 14th st. nw. NA. 5520.

RESTAURANT—Conn. ave. location; cooling system; doing $200 daily; net income $1,500 monthly; 30-day trial.
GASTON & CHARUHAS.
520 Woodward Bldg. NA. 0614.

ROOMING HOUSE—Downtown; 16 rooms; rent $125; income $300; price $2,000; terms. Room 908, 1406 G st. nw.

UNUSUAL OPPORTUNITY
Small dry-cleaning plant, doing a volume of over $30,000 annually; good prices, a sacrifice due to the mutual agreement of partners. Box 13, Washington Post.

THIS
Completely equipped 6-pump service station on main North-South artery, must be sold this week. Terms.
TOLEDO GUARANTY CORP. NA. 2626.

### Money-to-Loan 26

ADVANCES on diamonds, watches, jewelry and silverware, etc.; loans $200 and over 2%; all tickets good one year. Horning's Loan Office, opposite Washington Airport.

ON diamonds, watches, jewelry, silverware, etc.; no adv. arrangements neces.; lowest interest rates. Rosslyn Co., Rosslyn, Va.

### Automobile Loans 28

QUICK AUTO LOANS
CAPITAL AUTO FINANCE SERVICE
901 New York Ave. N. W. ME. 1355

### Rooms—Furnished 30

ALTA VISTA, MD., 6 Charles st.—Be truly cool; spacious room., quiet, modern home. Private family. WI. 2324.

ARIZONA HOTEL, 310 C st. nw., one block off Pa. ave.; neatly furnished rooms, lobby, 3 baths on each floor; shower bath; continuous hot water; $3.50 week up; transients, 75c to $1.

CATHEDRAL AVE. N. W., 2230—Desirable front room, very cool, suitable for 1 or 2 business people. Unlimited phone.

CATHEDRAL AVE. 2714—Attractive, cool front room available May 15th. Nr. Wardman Park. Phone ADams 0276.

CHEVY CHASE—Available May 16, lovely corner room, adjoining bath; private home; desk and telephone in room; $30. Call CLeveland 9159.

CHEVY CHASE—Detached home, between Chevy Chase and Country Clubs. Large rm., priv. shower, for 1 or 2. WI. 3450.

CHEVY CHASE, D. C.—Beautiful detached priv. home; living rm., bedrm., priv. bath; shower; (nonhousekeeping). CL. 3288.

CHEVY CHASE, D. C., 3744 Huntington st.—Single cool front; large closet; half block from bus; gentleman. EM. 5043.

CONN. AVE. NW., 3100—Apt. 122; desirable outside rm.; priv. family; for 1 or 2 young ladies; reasonable. CO. 2145.

CONNECTICUT AVE. NW., 5100 block—Beautiful detached home; master bedroom; private shower; suitable for couple or young ladies. CL. 9830.

CUMBERLAND ST. NW., 3621—Single 2d. floor rm.; cool; N. E. exposure; closet, nr. Conn Ave. bus; lady preferred.

DOWNTOWN APT.—Clean, cool, attractive rooms for refined adults; tourists or permanent guests. DI. 0967.

DUPONT CIRCLE, 1612 19th st. nw.—Pleasant large front rm.; shower; 4 windows; quiet for business man; $25 mo.

DUPONT CIRCLE (2222 Q, Apt. 1)—Front rm.; with or without priv. b.; 2 or 3; priv. family. See to appreciate. NO. 4475.

EVARTS ST. NE., 26—Large front room (3 windows) next to bath, unlimited phone. Convenient to G. P. O. $20 single. NO. 8442.

EVARTS ST. NE., 315, Apt. 211, nr. Catholic U.; double rm., bath, shower; new furniture; $30 for two. NO. 2137-R.

EYE ST. N. W., 2013—Large front rm.; next semi-private bath, continuous hot water, shower. Also smaller room. Garage space. Gentleman.

F ST. NW., 2030—Walking distance downtown; large front room, new furniture, twin beds, running water. Refined home.

FAIRMONT ST. N. W., 1304—Attractive, newly decorated; refined family. Employed young lady. Excellent accommodations, $20. AD. 3449.

JEFFERSON ST. NW., 323—Single room, adjoining screened porch, next bath; shower; $20 mo.; nr. bus, cars. GE. 4913

K ST. N. W., 1426—Large cool, clean room, suitable for gov't men. Rates reasonable. Save carfare.

K ST. NW., 1215—Large, bright front rm., bay window; well furnished; downtown location; suitable 3 men. ME. 8694.

KILBOURNE PL. NW., 1716—Large front room, twin beds, semi-private bath for 2 young men; also large room, 2d floor for young lady; free phone; instantaneous hot water. AD. 3280.

LAWRENCE ST. N.E., 1927—Attractive rm., double ex., next bath; $20 single, $25 double. Conv. trans. NOrth 7942-R.

M ST. N. W., 1329—Large double rm. Single, $20; double, $25.

Morrison st. nw., 3218—Near Bureau of Standards. Desirable front rm. 3 exposures, for 1 or 2. Board opt. EM. 1148.

MT. PLEASANT, 3360 18th st. nw.—2 nicely furnished, cool, single rooms for gentlemen, near car and bus; $20 each.

NEAR Wardman Park Hotel, 2634 Woodley pl.—Double room, twin beds, bath, shower; also single. COlumbia 1051.

NEAR Library of Congress, 2 blocks. Front room, 12x15, facing 4th st.; private family. LI. 0974.

NICHOLSON ST. NW., 713—Detached home, cool room for 1 or 2, next bath; shower. Express bus; cars.

PETWORTH—Lovely room, opening on porch; every home conv.; excel. bus serv. Gentleman preferred. GE. 0613.

THE GIBRALTER, 2305 18th st. nw.—Cool, clean, newly furnished rooms. $5 up.

SHEPHERD ST. NW., 1243—Large, bright rm.; nicely furnished; next to bath.

V. St. N.W. 1450—Spacious front rm.; 5 windows, beautifully furnished; nr. bath. Plenty hot water. $25; DE. 3109.

13TH ST. N. W., 2095—Nicely furnished double bedroom; first floor. Very reasonable.

EVERETT HOTEL, 1730 H ST. NW. Rooms, running water, $1.25 up. Quiet and convenient. NAtional 8130.

HOTEL INN 608 9th st. nw. $1-$1.50 per day; $6 up wkly.

LOGAN HOTEL 13th and Logan Circle. Rooms with running water, $1.25 up. NOrth 2000.

THE WESTMINISTER
1607 17th st. nw.—Lovely, newly decorated and nicely furnished single rooms; $5 week. Also double rooms, $7; showers, elevator.

### Suburban Rooms 33

LEE HEIGHTS, VA.—4641 23d rd. north. Cool room; new home; garage. Clarendon 1381-W. 15 min. downtown, 10c bus fare.

### Room and Board 34

CONN. AVE. NW., 2618—Huge room with equally large glassed-in porch; private bath, shower; suitable for 4 adults; also single and double room; excellent meals. CO. 5787.

DESIRABLE NW. SECTION—Large, airy rm., 6 windows, newly furnished, semi-priv bath, shower. Excel. home cooking; 15 min. downtown; cars, bus. EM. 5754.

Post Classified Ads—National 4200.

### Room and Board 34

DUPONT CIRCLE (2131 Mass. ave nw.)—Cheerful, large room, adjoining bath, to share with congenial young man; just the kind of room you'll be glad to find. The meals are exceptionally good, with individual dining room service; also see

CONN. AVE. NW., 1302—Beautiful, large room for 2 or 3, with or without meals; large reception room for guests and friends; a real home; priced very reasonable. Both places within walking distance downtown. Phone DEcatur 5468—NOrth 9404.

K ST. NW., 1623—Large, bright, double room, southern exposure; also single; continuous h. w.; gentlemen. ME. 1393.

KALORAMA RD. NW., 1816, Apt. 21—Attractive, cool; twin beds; private family; $32.50 month each. AD. 3827.

KALORAMA RD. NW., 2017—Large, attractive front room, 3 windows, twin beds; exc. meals; home atmos. NO 6767.

KENNEDY ST. NW., 1438—Spacious room and sun parlor, next bath; shower; also single rm., near car, bus. Excel. meals.

MERIDIAN PL. NW., 1484—Nicely furnished double room; comfortable for employed couple; private family; refined home; excellent meals and table service; unusually good transportation. CO. 3911.

MT. PLEASANT, 1712 Kilbourne pl.—East rm., 2 beds, Va. cooking, home comforts. Reduced summer rates. CO. 3638.

R ST. N.E., 18—Large front room, 2 closets, elegantly furnished; refined couple or lady; board optional.

WALDRIDGE N. W., 3217—(20th and Park rd). Twin beds, new furniture, private bath, excellen tmeals. Co. 0269-J.

WALKING DISTANCE—Double rm., twin beds, fireplace, excellent meals, with refined French family. PO. 0458.

WALKING distance downtown, desirable nw. section. Exclusive guest home. Double, single rooms. Excellent home cooking. EM. 5754.

5TH ST. NW., 6903—Refined private home, porch, yard; furnished to suit; elderly people or invalids preferred. GE. 4105.

12TH ST. NW., 1124—A boarding club downtown; excellent for Government clerks and business people; $32.50 up.

### Moving and Storage 44

ANDERSON VAN SERVICE—Woodward Bldg., NA. 7870. Low rates, N. Y., Chic., Boston, Fla., St. Louis. Local moving.

CHEVY CHASE TRANSFER & STOR. CO. LOCAL AND LONG DISTANCE MOVING. SPECIALIZING STORAGE. WI. 3010.

### Apartments—Furnished 45

ALEXANDRIA, VA., 513 North Washington st. Attractive new apt; 2 bedrooms, living room, dinette, kitchen, bath; unusually well furnished. Owner will sublet from 3 to 5 months; very reasonable to responsible party.

ATTRACTIVELY furnished duplex apt. in Alexandria; 3 bedrooms, 2 baths. Phone Miss Holther, NA. 0620.

CATHEDRAL AVE.—Exclusive apt. house; newly furn.; living room, bedrm., sun parlor, dinette, kitchenette. Steinway Grand. Sublet June to Sept. EM. 2906.

CONN. AVE. NW., 4707—Handsomely furnished living room, dressing room, bath, dinette, kitchen, screened porch. $85 per mo. Phone CL. 0110.

GENTLEMAN wants man to share apt.; conveniently located; $15 per mo; references exchanged. Box 39, Wash. Post.

IRVING ST. N.W., 1373—1 room, kitchenette, semiprivate bath; heat, light and hot water; adults.

KENESAW APTS, 3060 16th St. N.W.—5-room furnished apartment, 3 exposures; June 1 to September 30. Apply manager.

LANIER PLACE N.W.—4-room apt. (2 bedrooms), completely furnished; newly decorated; electric refrig.; references required. Phone CO. 3091 or Walnut 9343 after 6 p. m.

MASS. AVE. NE., 1009—Large living rm., 2 bedrms., kitchen, semi-private bath; entire 2d floor; adults.

NEW HAMPSHIRE AVE., 2101, Apt. 809—Walking distance downtown; nicely and compl. furn., 2 bedrms.; refs. PO. 5524.

SCHUYLER ARMS (Apt. 510), 1954 Col. rd. nw. Delightful furn.; 3 rms., bath, kitchenette, frigidaire; available June; 4 or 5 months. PO. 0133.

THE TORONTO, Dupont Circle—Attractively furnished apt.; 5 outside rooms; $115 monthly. NO. 0106, ext. 72.

14TH ST. NW., 2544—2 rooms, kitchenette, semibath, gas and electricity, $50.

MERRILL MANSIONS.
1361 Fairmont st., 2 rooms, kitchen, bath and porch; Kelvinator, gas range; nicely furnished.

LONDON HALL.
1133 13th St. NW.—Bed-living room, dressing room, kitchenette, bath. Elec., gas; linen; Frig.; $57.50 up mo. NA. 9010.

Francis Scott Key, Apt. Hotel
20th and F sts. nw., 1 room, kit., bath, completely furn.; linens, silver; Frigidaire; day, week, month. NAtional 5425.

### Furn. or Unfurn. 46

THE FLEETWOOD—3707 Woodley Rd.—3 rooms, kitchen, dinette & bath; Frigidaire on house cur. CL. 0615. Reasonable.

### Apartments—Unfurn. 47

ANACOSTIA—2400 Nichols ave. se.; 5 rooms and bath; Arcola heat; $47.50. Agent, Shannon & Luchs, NA. 2345.

APARTMENT — Two rooms, kitchen and semiprivate bath and porch; light, gas and heat furnished; available May 15; newly decorated; reasonable; can be seen any time, 28 Baltimore st., Hyattsville, Md.

CHEVY CHASE—Beautiful Duplex apt., 8 rooms; 3 bedrooms, 3 porches; open fireplace; avail. June 1; adults; CL. 5600.

CONN. AND FLA. AVE.—Delightful studio rm.; fireplace; 3 large windows; lovely parquet floors; shower, bath; $42.50. CL. 2020.

NEWLY DECORATED, entire floor of private corner home; 3 exposures; living room with open fireplace; 2 bedrooms, ample closet space; small dining room; tile bath; kitchen with Frigidaire. 1821 19th st. nw. Potomac 4381.

PORTER ST. NW., 3026; apt. 304—2 bedrooms, living room, dinette, kitchenette and bath; $60; available May 15th. No small children or pets. CL. 1431.

SEWARD SQ. SE., 514—4 rooms and bath, elec. refrigeration, southern exposure; reasonable; adults.

SHEPHERD ST. NW., 1408—Bedroom, living room, large kitchen, electric refrigeration, semiprivate bath; in very refined home; desirable loc.; gas; elec. included. Furnished if desired. Adults.

THE BOND, 1230 New Hampshire nw.—One room, kitchen and bath; $45 per month.

THE ROANOKE, 1348 Euclid st. nw; 5 rooms, kitchen and bath; all outside rooms; see janitor.

TWO large rms., porch, alcove, private bath; south and east exposure; 2d. floor, 2 adults, $30; 1215 8th st. nw.

13TH ST. NW., 2505—3 rooms, kitchen and bath; electrical refrigeration; screened-in porch; fully redecorated; See resident manager.

THE ALTON, 1445 PARK RD. NW.
1 room, dinette, kitchen, bath, $45.
2 rooms, kitchen and bath, $60.
3 rooms, kitchen, foyer and bath, $70.
Refrigerator on house current, elevator.

3121 16TH ST. N.W.
1 room, kitchen and bath ........$45.00.
Res. Mgr., AD. 1563.

THE COLTON
49 Eye St. N.W.
Desirable apts. of 2 rooms, kitchen and bath, $47.50 to $55.00. Electric refrigeration. Resident manager. MEt. 3896.
THE MUNSEY TRUST CO.

THE ROSEANNE.
2111 18TH ST. N.W.
3 rooms, kitchen, bath, porch, electric refrigeration; available immediately; $47.50.
PEYSER & DREYFUSS, INC.
1528 K St. N. W. NA. 0583.

$35 811 Ninth St. Northwest—2 rooms, kitchenette and bath; oil heat.

1832 BILTMORE ST. N.W.
Four rooms, kitchen, bath, Frigidaire, newly decorated; apply janitor.

TAKOMA PARK, MD.
Unusually attractive 6-room, bath apt. Completely redecorated. Open fireplace. Garage available. Reasonable.
LEE D. LATIMER.
722 Investment Bldg. NAtional 4146.

THE WESTMORELAND
CALIFORNIA AT CONNECTICUT AVE.
Attractive apartment of four rooms, reception hall and bath; built-in tub; new fixtures in kitchen; excellent condition; $90; electricity included in rental.
Front apartment of six rooms and bath, $115. Electricity included in rent. Dining room in building.

THE HIGHLANDS
CONN. AVE. AT CALIFORNIA N.W.
Attractive apartment of double living rooms, two bedrooms, dining room, reception hall, kitchen and bath, $115. Electricity included in rent. 24-hour elevator and switchboard service. Dining room in building.
LINKINS CO.
1733 De Sales St. N.W. DI. 3830.

(Continued on Next Page.)

"CAP" STUBBS

Somebody's Wrong By Edwina

# Post Want Ads Save You Half a Day—Give You First Choice!

Post Classified Ads—National 4200.

### Apartments—Unfurn. 47

THE WYOMING
2022 COLUMBIA RD. NW.
7 rooms, 2 baths; $120.
1870 WYOMING AVE.
7 rooms, 2 baths; $130.
1869 WYOMING AVE.
7 rooms, 2 baths; $150.
JOHN L. BARR (Rental Agent).
DE. 1900. The Wyoming. DE. 1818.

### Offices—Rent 50

516 F ST. NW.
Desirable first floor room, suitable for law offices. Convenient to courts.
GEORGE F. HANE, INC.,
1422 F ST. N.W. NAt. 3964.

### Warehouses for Rent 51A

WAREHOUSE SPACE FOR RENT.
3242 Q St. N.W. 4,000 square feet.
WEAVER BROS., INC. DIst. 9486.

### Houses—Furnished 54

ALEXANDRIA, VA.—Beautifully furnished brick Georgian house: available immed., for summer; river view; cool. Alex. 2500.

CHEVY CHASE, D. C.—Attractive 7-room home overlooking court; 3 bedrooms, 2 baths and 2 screened porches; available June 1 to October 1. One block from bus; terms moderate. Phone CL. 4217.

RANDALL HIGHLANDS—Exclusive S.E.; attractive, 6 rooms; all modern; Frigidaire; convenient transportation; available June 15 to Sept. 1; $65 month to right party. For appointment, LI. 4922.

16TH ST. N.W.
Beautiful home; 10 rooms, 2 baths; Frigidaire, completely furn.; oil burner; 2-car garage; lovely grounds; $200 mo. GE. 8290.

### Houses—Unfurnished 56

BY OWNER, Chevy Chase, D. C.—6 rooms, bath, brick, $90; 7 rooms, 2 baths, $100; 11 rooms, 3 baths, $125. Broker's attention. Fulton R. Gordon, 1427 Eye St. NW. District 5230. Evenings, Cleveland 5091.

DUPONT CIRCLE (2019 O st. nw.)—Very attractive home; 8 large rooms, 2 baths, fireplaces, up-to-date kitchen, servant's quarters, laundry, Kelvinator, heating plant; newly decorated. For lease by the year to private family only. Open daily from 9 to 12 a. m. Call owner, WIsconsin 4240.

GIRARD ST. NW., 1312—Entire floor, 2 rooms, kitchen and bath; sleeping porch; small family; frigidaire, gas, electricity and phone included. $50. ME. 9610.

CHEVY CHASE, MD.
Bungalow, five rooms, bath and garage; large lot; available June 1, $70.
Detached white frame colonial; six rooms, bath, den, fireplace, garage; near schools; now available; $85.
Six rooms, 1 bath, screened porch, garage, elec. refrig.; new house condition; large yard, $85.
Also large selection of houses not listed, ranging from $85 up.
EDWARD H. JONES & CO.
5520 Connecticut ave. NW. CL. 2300.

$52.50 N. E. section; 6 rooms; bath, hot-water heat; garage; available June 1. ME. 5400.

### Suburban—Rent 58

NEARBY VA.—Furnished, 3 rooms and bath; modern; shade; garage; $40. 2000 N. Nelson st., Cherrydale, Va. Clar. 467.

FURNISHED
6 ROOMS, BATH, OIL HEAT.
2-CAR GARAGE, SHADED GROUNDS.
AVAILABLE NOW; $70 PER MO.
A. H. SEIDENSPINNER,
WASH.-BALTO. BLVD., RIVERDALE, MD.
HYATTSVILLE 850.

### Wanted-to-Rent 62

BUNGALOW, 5 or 6 rooms, after June 15, for couple with 2 small girls; must have oil or gas heat, garage, large yard; near school; rent reasonable; reliable, permanent tenants will give best care. Box 17, The Washington Post.

HAVE MANY clients for good homes. List your rentals or sales with me. Personal service. No signs, unless desired. Room 411, 927 15th st. nw. BRADBURN. DIstrict 3121.

I NEED furnished or unfurnished houses, bungalows and apts. List with me for quick rentals. Clients waiting. LESLIE D. MEASELL, CLeveland, 3465.

WE NEED FURNISHED & UNFURNISHED HOUSES & APTS. IMMEDIATELY. TOLEDO GUARANTY CORP., NA. 2626.

### Sale Business Property 64

STORE—7-r. on Blvd. 4 mi. to Marlboro; $2,950 on easy terms may buy it. Some wonderful values in D. C., nearby Md., and business stands, or suitable for roadhouses, shops, etc. Big store, Bowie to lease $20 mo. State your requirements. N. E. RYON CO., 1216 N. Y. ave. NA. 7907.

### Sale Investment Property 65

A GOOD INCOME WITH SAFETY.
$4,750.00—In good white residential section; near Soldiers' Home Park; 6 rooms and bath; brick; garage; near stores, schools and transportation. Will rent for $50.00. Just reconditioned and in first-class shape.
$10,750—Modern brick four-family flat; in good residential section; 3 rooms and bath each; unit; double rear porches; separate gas heating plants. Rents for $1,680 per year. Act today on this real investment opportunity.
SHANNON & LUCHS COMPANY,
1505 H Street N.W. National 2345.

TWO-FOUR FAMILY FLAT
Delafield Place, N.W.
and Third St. N.W.
New and modern—brick and stone construction. Net income approximately $1,700. Price, $14,000; $2,500 cash, balance on easy and low terms.
WM. H. SAUNDERS, Inc.
1519 K St. DI. 1015.

**Conservative Investment**
Four-family apartments in a location without equal.
Brand-new buildings with latest equipment, including standard plumbing fixtures, Frigidaires, oil heat, insulation, weather-stripping, screens, awnings, etc.
Lease to responsible tenants at $2,460 per annum. First trust, $8,750; 5½%.
Excellent return on equity.
**Call Mr. Welch**
District 5014. Investment Bldg.
1511 K St. N.W.

### Sale Houses 66

AMERICAN UNIVERSITY PARK—5-room brick bungalow; modern kitchen; floored recreation room, attic; garage; $7,750. A. D. CRUMBAUGH, Realtor, CL. 1-3-6-4.

BRANDYWINE ST. NW., 3704—Bungalow; 6 large rooms, breakfast porch, concrete basement; gar.; lot 63-ft. front; $8,450. A. D. CRUMBAUGH, Realtor, CL. 1-3-6-4.

CENTER HALL Colonial on large beautiful lot with many shade trees and dogwoods. Not new (about 4 years old), but thoroughly modern, and priced considerably below its original cost. Six rooms, 2 baths, large screened living porch, recreation room with fireplace, built-in garage, automatic air conditioned heating plant. Terms to suit almost any purchaser. Call J. WESLEY BUCHANAN, INC. CL. 5118 day or evening.

ELLICOTT ST. NW.—Detached; 6 rooms, bath; finished attic; garage; $6,950. This is a real buy. CL. 1364.

OATES ST. NE.—Good, well-built home, 6 rooms, modern; large back yard; garage, $6,500; good terms. Phone NAtional 4933.

PETWORTH SPECIAL, $6,750—A very pretty row house in middle of block in one of the very best sections. Deep fenced rear yard with flowers, detached garage on alley. Convenient terms to responsible party. Call J. Wesley Buchanan, Inc., CL. 5118 day or evening.

$6,950—$750 CASH—$48.75 MONTHLY buys a 20-ft. 6-room brick, near Roosevelt High School. Gas heat, inst. h. w., Frigidaire, garage. Phone GEorgia 8300.

OPEN—INSPECT—410 E. CAPITOL ST. Why Rent? Use Your Bonus to Buy. 6 rooms, bath, shower, h.-w. h.; electric refrigeration. Terms.

Desirable Houses for Sale.
BOSS & PHELPS,
NAt. 9300.

GLOVER PARK—$500 CASH.
Modern brick home; six rooms, tile bath, two large screened porches; nice yard; garage; near bus, cars, stores and schools.
BRODIE & COLBERT, INC.
NA. 8875. Evening, CL. 3953.

Post Classified Ads—National 4200.

### Sale Houses 66

1667 MONTELLO AVE. N. E.
$5,750. For colored. 6 rooms and bath, hot-water heat, electricity, built-in garage. In new-house condition. Easy terms.
NATIONAL MORTGAGE & INV. CORP.
1004 Vermont Ave. NA. 5833.

15TH ST. NW., near Allison—Like an old shoe, restful, homelike; 8 rooms, 2 baths, oil burner, garage, nice garden, porches. No renovizing needed here, just move in. Price, $10,500. LOUIS P. SHOEMAKER, 1719 K st. nw. NAtional 1166.

$5,500—Near 8th and Mass. ave. ne. 6 rooms and bath; brick; in good white residential section. Close to schools, stores and transportation; convenient to Navy Yard. New hot-water heating plant, new tile bath. A very nice house in good location.
$10,450—Bethesda, Md. Detached, 8-room home; situated on 1½ acres of ground; many fruit trees; hot-water heat, garage. Splendid residential section. $1,000 cash. Moderate monthly payments.
$11,750—Foxall Village. Beautiful modern double front home, with two large copper-screened porches; overlooking park; 8 rooms, 2 baths, hot-water heat, OIL BURNER, open fireplace. Elec. refrigerator. In excellent condition. The real livability of this home can only be appreciated upon inspection. TERMS.
SHANNON & LUCHS COMPANY,
1505 H Street N.W. National 2345.

$21,000
GEORGETOWN HOUSE BUILT 1785.
First-class condition; 8 rooms, 3 baths, 4 fireplaces, lovely garden, up-to-date plumbing. Phone WEst 2312 for inspection. No agents.

IN NEARBY VA.
20 mins. from downtown Washington. In one of the best locations; 2 brand-new 6-room brick houses, each with attached garage; very large porch, modern kitchen, 2 baths (both with tub and shower). Builder will sell at cost for quick sale, $8,350 each. Very reasonable terms.
TOM WARREN,
1108 16th St. N.W. DI. 2133.

FOREST HILLS
2727 Chesapeake St. N.W.
New Colonial, center hall, brick, 4 master bedrooms, 2 baths, large library and lavatory on first floor; maid's room and bath; 2-car built-in garage. Over quarter acre of ground with beautiful trees. Will trade in your house or lot. Open from 2 to 8 p. m.
SANDOZ, INC.
No. 2 Dupont Circle. DE. 4010.
Or Your Broker.

NOW IS THE TIME
To buy the new 5-room brick, center-entrance home in a close-in development, on terms to suit any income. NA. 2626.

GEORGETOWN
A truly early American home built before the Revolution. In excellent condition. 4 real fireplaces; 5 bedrooms 2d flr., 2 rms. 3d flr.; 2 baths; beaut. back yd. Call
TOM WARREN
1108 16th St. N.W. DI. 2133.

OPEN TODAY
4907 W st. nw. Modern bungalow; 5 rooms, bath; finished attic; lot 50x150; price, $6,500. CL. 1364 or CL. 5003.

$6,350
860 VENABLE PL. NW.—Large 5-rm. bungalow, excellent condition; 2 large porches and garage. Key at 861, or call SH. 1936.

Only $12,750.00
1725 TAYLOR ST. N.W.
A remarkably under-priced home, close to downtown Washington. Has 4 bedrooms, 2 baths, oil heat, elec. refrigeration, brick garage, and is in perfect condition. Cost present owner about $19,000.00.
OPEN SUNDAY.
FRANK S. PHILLIPS.
Exclusive Agent
927 15th St. DI. 1411

$4,650—6616 Second st. n.w.; modern bungalow, 5 rooms, bath; h.-w.h.; basement, attic, screened porch; lot 40x200.
$5,950—5319 Fifth st. n.w.; Dunnigan brick, 6 rooms, screened breakfast porch; garage; gas heat; open, vacant.
LEO M. BERNSTEIN Co. ME. 5400.

$4,350—Near McKinley High.
LARGE CORNER LOT.
Detached frame house, 9 rooms and bath; good heating plant; substantially built. A bargain. Evenings, call DEcatur 4591.
Frank S. Phillips. DIst. 1411.

English Homes in
FOXALL
Double fronts, 6 and 8 rooms, 1 and 2 baths, open fireplace; double screened porches, garage; some with maid's room. Model home 1541 44th st. nw. Open 10 a. m. to 9 p. m.
WAVERLY TAYLOR, Inc.
1522 K St. N.W. NA. 1040.

DESIGNED FOR LIVING
An early Colonial home, was designed and built for economic and comfortable living. Forty years of continuous and successful building enables us to give you the utmost in designing and building. See this home. We are proud of it.
Built on Irregular Plot and Beautifully Landscaped.
Visit 7810 13th St. N.W.
—in—
SHEPHERD PARK
OPEN TODAY—Two squares east of 16th St., between Kalmia and Locust.
L. E. BREUNINGER & SONS
Builders—NAt 2040.
*An Electric Kitchen Health Home*

**6 NEW**
**MILLER-BUILT HOMES IN WESTERLY SECTION OF WESLEY HEIGHTS**
These beautiful homes have every modern feature usually found only in homes priced much higher.
We invite you to inspect these homes of both
3 Rooms and 2 Baths and
4 Rooms and 2 Baths
Monthy Payments of
LESS THAN $100.
*Carefree Comfort With Modern Gas Appliances*
**W. C. & A. N. MILLER**
1119 17th St. DI. 4464

COLORED—10th, near R. I. ave. nw.; 8-room brick; bath; elec., h.-w. h.; garage; rented, $50 mo.; $5,950; terms. CL. 2587.

### Sale Lots 69

BEAUTIFUL CORNER lot, facing park, corner Broad Branch rd. and Chappell rd. 2 blocks south of Military rd. 63x125 feet. Greatly reduced. Donald L. Luxford. Investment Bldg. ME. 3734, CL. 9161.

CHEAPEST apartment site in Washington; 75 x 157.5 ft.; Kennedy st. nw. J. Frank Tiller, owner, CL. 1479.

COMMERCIAL AND RESIDENTIAL LOTS. Excellent Location. Priced Reasonably. MUNGER-HOLLINGSWORTH CO. WI. 4652. Bethesda Bank Bldg.

NEARBY MD.—Choice building lots, wooded or cleared; all sizes and prices. KENSINGTON REALTY CO. Kensington, Md. Phone Kens. 132.

NEARBY VA.—N. 16th st. (between Glebe rd. and Wakefield St.). 50x167; all improvements; $900. J. A. Baker & Co., 1112 N. Irving st., Clarendon, Va. WA. 7667—CL. 8692.

### Sale Suburban 70

CHARMING BUNGALOW, only $4,850; $500 cash, balance like paying rent; good bus service to Washington; every modern convenience, yet a home in the country. Call WIsconsin 4240.

NEW HOME, just completed; in a good neighborhood in Silver Spring; 5 rooms and bath; modern in every detail; price, $5,850; $500 cash, balance like paying rent. This is a very attractive home worthy of your immediate inspection. WIsconsin 4240.

NEW BRICK bungalows, $4,300 up; small farms, $2,750 up; easy payments; listings wanted. Ralph W. Crain, 4399 Lee Highway, Cherrydale, Va.

$350 CASH, $45 MO.—Attractive small, all-brick bungalow; modern; h.-w. h.; lot, 67x200; best Silver Spring neighborhood. Price, $5,150. Owner, SH. 3738.

Post Classified Ads—National 4200.

### Sale Suburban 70

$150 CASH—$36 MONTH—$3,950.
Nearby Va. Frame bungalow; 5 rooms and bath; furnace heat; garage; large lot. J. A. Baker & Co., 1112 N. Irving st., Clarendon, Va. Walnut 7667—CL. 8692.

AURORA HILLS—5-room bungalow. Large lot. A real sacrifice, $5,250. Easy terms.
AURORA HILLS—6-room bungalow. $6,950. Lot 50x150. Terms to suit. Buy like rent. No trusts to renew.
VA. HIGHLANDS—5-room bungalow, $4,750. Owner leaving town—must sell Terms.
VA. HIGHLANDS—7-room center hall. sun parlor, hot-water heat. Cannot be equaled for $4,950.
NEW—5-room brick bungalow, tile bath, large rooms, screened porch. $5,150—Can finance through F. H. A. for $36.00 per month.
If you are buying, building, renting or selling, consult.
J. L. PRICE
Oakcrest Office, 2303 Arlington Ridge Rd.
Phone Ridge 272.

PUBLIC SALE
VALUABLE COUNTRY REAL ESTATE.
NR. ELLICOTT CITY, HOWARD CO., MD.
Sat., May 23, 1936, 3 P. M.
122-acre farm (100 acres mostly in grass) improved by $17,000 (present cash value) dwelling situated in beautiful old oak and walnut grove with attractive outlook in delightful neighborhood convenient to fox hunting, golf and cotillion clubs. Fronting on St. John's lane (macadam) between Frederick and Columbia pikes. All suburban conveniences. Vapor heat, oil burner, city electricity. Tenant house, 2-car garage and other outbuildings. No barn. Divided into 5 tracts. Will be offered separately and then as a whole. Send for illustrated description and plat.
EDWARD B. POWELL,
Ellicott City, Md.
Phone Ellicott City 231-W.

### Sale—Farms, Land 73

$2,000—30 acres, tenant house, large creek bordering property, 4 acres timber, balance clear. Suitable for poultry farm. 20 miles north of Wash. Terms. KENSINGTON REALTY CO. Kensington, Md. Phone Kens. 132.

$50 DOWN, $10 mo.—9 acres, wooded, high, level, elec., facing good road. 8 miles District line. $800. NA. 3753. AT. 5205-J.

### Sale—Shore, Waterfront 75

FURNISHED SUMMER COTTAGE for sale, on West River, opposite Beverly Beach; living room, fireplace, dining alcove, 2 bedrooms, kitchen, lavatory, 2 porches, garage; large landscaped lot, private pier. Price, $2,750; easy terms. Open Saturday and Sunday. Cleveland 0181 after 5 p. m. R. F. MANCILL, Shadyside, Md.

### Real Estate Wanted 76

HAVE MANY clients for properties. List your sales or rentals with me. Personal service. No signs, unless desired. Room 411, 927 15th st. nw. BRADBURN. DIstrict 3121.

### Birds and Poultry 78

CHICKS, TOP QUALITY—Rocks, Reds, Leghorns; blood tested, $9 per hundred. J. B. Henry. Phone Falls Church 346.

### Dogs, Cats, Pets 79

SEE OUR WIRE-HAIRED PUPPIES! Little beauties. A. K. C. Handsome stock, reasonably priced, with papers, 430 N. West st., Alexandria, Va.

### Sale Miscellaneous 83

*DEALERS' ADS under this heading contain a firm name or a business address or state the word "Dealer." Other ads are presumed to be from private individuals. Readers who find dealers masquerading in this column as private individuals are urged to report the matter to The Washington Post.*

ACCORDIONS—Before purchasing a piano accordion, it's to your advantage to see Droop's first. 1300 G st. nw.

AMERICAN Typewriter Co., closing out 100 late typewriters; real bargains. Open evenings. 1431 E. Capitol st. LI. 0082.

BEDROOM SUITE—Solid maple; specially priced to close out, $35. Ideal Bedding Co., 622 E st. nw.

BEDROOM suite, 7 pieces, modern walnut; 5-piece sun parlor suite with lamp; almost new; private owner will sell separate pieces. 4518 Ga. ave. nw. GE. 8150.

CAMERAS, lenses, photographic equipment, binoculars, projectors bought. Izzy's Exchange, Inc. 905 D st. nw. MEt. 8898.

DESK, solid walnut; original price $300. Sacrifice. Mirror and desk, $100. Call Mrs. Hays, DE. 6201 (10 to 1).

ENCYCLOPEDIA Britannica, 13th edition, three quarter leather binding, excellent condition. Price, $40, without case, $45 with case. Apply Box 16, Washington Post.

FRIGIDAIRE—4½ cu. ft., practically new; porcelain interior; guaranteed perfect. 1318 14th nw. Open Sunday.

**Certain-teed**
*Roofs that can take it they're* **MILLERIZED**

FOR LONGER LIFE
"Millerized" spray, super saturation of felt with asphalt, assures a shingle guaranteed to withstand the most vicious attacks of wind, rain, hail or sleet, and insulates against heat in summer and cold in winter. It needs no repainting, no repairs.
**NO MONEY DOWN**
Pay as little as $5 monthly on FHA terms. We do not subcontract. All work done by our own experts.
Free—Windstorm Insurance Policy With Each New Roof.
PHONE TODAY FOR FREE ESTIMATE
Papering Roofing Porch inclosures
Painting Carpentry Hardwood floors
Plumbing Garage Weatherstripping
Plastering Stucco Electrical work
**THE GENERAL CONTRACTING CO. INC**
925 N.Y. AVE. N.W. DI-3373

Post Classified Ads—National 4200.

### Sale Miscellaneous 83

GAS RANGE, Detroit Jewel, table top model; brand new; sacrifice. B. A. Coe & Co., 3121 14th st. nw. CO. 0200.

NORGE Elec. Refrigerator, 6 cu. feet; perfect; bargain for quick sale, $39. 1403 B st. se.

PIANO—Kemmel Player (music rolls). Excellent condition. No reasonable offer refused. Owner. 120 3rd st. se.

PIANO—Upright, plain mahogany case; "Stieff make;" just tuned; will accept any reasonable cash offer. 1428 Irving st. ne. PO. 0989.

PIANOS FOR RENT—$3 per month and up. Largest selection in Washington to choose from. All makes and sizes. Rent paid applies to purchase price if you decide to buy later. NAt. 4730. Kitt's, 1330 G st. (In the middle of the block.)

PIANOS—We have a few real values in reconditioned uprights we're closing out at reduced prices; $30, $35, $40. Wonderful buys at these low prices. Kitt's, 1330 G st.

PIANO—Small size plain case upright in very good condition; now reduced to $128; well-built; it will give years of satisfactory service. Pay $8 down. Kitt's, 1330 G st.

PIANO—We have a late model Steinway baby grand that we can offer at a very moderate price (present condition and original cost considered); this is a fine instrument and one of the best models of this make. NAt. 4730. Kitt's, 1330 G st.

PIANO—Late model, mahogany finished plain case baby grand in splendid condition, now reduced to $245 with bench. This piano is a well-known make and very sturdily built. Easy terms. Kitt's, 1330 G st.

REFRIGERATOR—Leonard, porcelain lined with outside icing door, 100 lb. capacity, phone EMerson 0290.

REFRIGERATORS—Have several slightly used Norge, 4 and 5 cubic ft.; can be bought at a great saving; small down payment and easy terms. Call Mr. Weeks or Mr. Poole, DE. 3546.

REFRIGERATORS—Several good, slightly used standard makes at sacrifice prices. Come early. The last advertised did not remain long. Arthur Jordan Piano Co., 13th and G nw.

SEWING MACHINES—Singers, new and used; bargains; renting, repairing. Sewing Machine Ex., 2412 18th nw. CO. 3245.

TYPEWRITERS—Remington Standard, No. 10, pica type, $19.50; Underwood, No. 5, pica type, rebuilt, $24.50. Terms. Typewriter Sales & Service, 811 17th st. nw.

TYPEWRITERS—Top allowance for your trade-in. We rent, repair, exchange. Standard Typewriter Co., 723 10th nw.

TYPEWRITERS RENTED — Late models; ideal for civil service exams. Free delivery, lowest rates. "United," 813 14th st. Phone NAtional 6063.

WASHER—Easy, wringer type, ironer combination; reconditioned and guaranteed. $39.50. F. S. Harris Co., 2900 14th st. nw.

PIANOS FOR RENT
$3.50-$4.00 PER MONTH AND UP.
Finest Rental Stock in Washington.
W. W. KIMBALL CO., 721 11th St. N.W.

ELECTRIC FANS.
WESTINGHOUSE.
A. C. and D. C. Current.
$3.50 UP.
Rudolph & West
1332 New York Ave. N.W. NA. 4870.

**FOR *Real* FUN *Play* the ACCORDION**

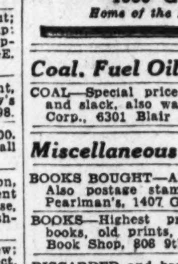


If you want to be really popular, have all the fun, be the center of attraction everywhere, just learn to play this fascinating instrument that's a complete band or orchestra in itself. We'll teach you to play popular music in 20 easy lessons and at a very low cost—$1.50 weekly for both the instrument and private instruction. Small down payment necessary. Come in for a free demonstration lesson and we'll show you just how easy it is.
**HOMER L. KITT CO.**
1330 G Street
*Home of the Knabe Piano*

### Coal, Fuel Oil, Wood 83A

COAL—Special prices on New River nut and slack, also washed pea. Moyer Coal Corp., 6301 Blair rd. nw. GE. 4384.

### Miscellaneous Wanted 84

BOOKS BOUGHT—All kinds, any quantity. Also postage stamps. Spot cash paid. Pearlman's, 1407 G st, n.w. ME. 5415.

BOOKS—Highest prices paid for good books, old prints, autographs. Bargain Book Shop, 808 9th st. nw. DI. 5007.

DISCARDED and broken old gold, jewelry, antiques, silver, gold teeth, watches; spot cash paid. Milsam's, 436 9th st. nw.

FUR COATS—I buy for cash. Mr. Tanney, 1224 7th st. nw. This wk. only., 9 a. m. to 8 p. m.

GOLD OR PLATINUM JEWELRY AND SILVERWARE AND GOLD TEETH, ANY CONDITION. WE PAY CASH. A. KAHN, INC., 44 YEARS AT 935 F ST. NW.

OFFICE FURNITURE—Desks, steel files, safes, cash registers, household goods. Stocks of merchandise. DI. 8112.

CASH FOR OLD GOLD
LOUIS ABRAHAMS, 711 G St. N.W.

SPOT CASH PAID IMMEDIATELY
OLD GOLD AND SILVER
WATCHES, DIAMONDS AND ANY OLD Discarded Jewelry or Gold Teeth.
SELINGER'S, 818 F ST. N.W.

### Seeds, Plants, Flowers 87

IRIS and peony roots from Preholm Gardens. Apply Mrs. W. O. Eversfield, Box 101, College Park, Md.

### Wanted—Automobiles 88

CASH FOR YOUR CAR. National Auto Sales, Inc., 1417 Wisconsin Ave. N.W.

Norris INC., 2018 14th st. NOrth 3949. SEE US BEFORE SELLING.

CASH FOR YOUR CAR
Whether Car Is Paid For or Not
SEE MR. BARNES, 1729 14th St.

### Sale—Automobiles 98

AUBURN—1934 Custom Brougham. Radio equipped, reconditioned in our shops; guaranteed 60 days; $65 down, 6% finance, 18 months to pay. Warrington Motor Co., 2035 17th st. nw. Phone POtomac 0701.

AUBURN—'36 2-Door "6," save $100. Auburn-Wash. Co., 2424 18th st. nw. COl. 9164. Auburn Sales and Service.

BUICK $165
1931 5-passenger sedan. Good black paint, fine motor; priced very low. "Safety tested." C. C. C. guarantee. Open evenings and Sunday.
CAPITOL CADILLAC CO.
1222 22d St. N.W. NAtional 3300.

Post Classified Ads—National 4200.

### Sale—Automobiles 98

CADILLAC $445
1931 7-passenger sedan, 12-cylinder; black paint, custom seat covers, all good tires. This fine car is certainly in the pink of condition; it represents real value. "Safety tested." C. C. C. guarantee. Open evenings and Sunday.
CAPITOL CADILLAC CO.
1222 22d St. N.W. NAtional 3300.

CADILLAC $265
1931 7-passenger Imperial Sedan. Smart black paint, all good tires and a splendid motor. This is a real value. "Safety tested." C. C. C. guarantee. Open evenings and Sunday.
CAPITOL CADILLAC CO.
1222 22d St. N.W. NAtional 3300.

CADILLAC $950
'33 "12" All-Weather Phaeton. This olive green Cadillac All-Weather Phaeton has all the power, beauty and luxurious appointments found only in the world's most expensive automobiles—twin horns, bumper, spotlights, windshield wipers and rear lights, luxurious luggage tan upholstery, folding arm rest in back, trunk rack, excellent tires, 2 fender wells with metal tire covers. Very special.
PACKARD,
Kalorama at 17th.
1 Block West of 2400 16th St.
Open Sundays. ADams 7437.

CADILLAC $1,625
1935 "5" Sedan. Dark blue paint; white sidewall tires; Weisecloth upholstery; radio and heater equipped; this fine distinctive car is in the finest possible condition; it surely is a beautiful automobile; "safety-tested;" C. C. C. guarantee. Open evenings and Sunday.
CAPITOL CADILLAC CO.
1222 22d St. N.W. NAtional 3300.

CADILLAC $545
1932 "5" Sedan. Six wire wheels; white sidewall tires; beautiful paint; seat covers; you will find this car has unusual value; "safety-tested;" C. C. C. guarantee. Open evenings and Sunday.
CAPITOL CADILLAC CO.
1222 22d St. N.W. NAtional 3300.

CHEVROLET—1936 Coupe, $550 cash. Carvel Hall, Room 368, Annapolis, Md.

CHEVROLET—De Luxe Sport Coupe. 6 wheels, trunk. Just the right car for a couple to take long trips; $35 down, $17.50 monthly. Reconditioned in the shops of Warrington Motor Co., 2035 17th st. nw. Phone POtomac 0701.

CHEVROLET 1929 Coach; excellent condition; finish, tires, upholst. exceptional; $75. CO. 6186-M.

CHEVROLET '34 de luxe 2-door Sedan. Beaut. black Duco finish; red wheels. Lots of unused mileage in this car; economical to operate; tires and battery like new; priced at only $429. The Trew Motor Co., 1511 14th st. nw. DE. 1910.

CHEVROLET—'35 Coach. Like new. $435. Standard Motor Sales, 2022 14th st. nw. North 9139.

CHEVROLET—1935 Master Coach, $450. General Motors terms. Owens Motor Co., 6323 Georgia ave. nw. GE. 0100.

CHEVROLET—1933 Sport Coupe. A sporty little car that's in the best possible condition a used car could be in; runs like a new car and look better. $297. Barry-Pate, 1130 Conn. ave. nw.

CHEVROLET $215
1932 "5" Sedan. Excellent black paint; all good tires; clean upholstery and a splendid motor; you will find this car has remarkable value; "safety-tested;" C. C. C. guarantee. Open evenings and Sunday.
CAPITOL CADILLAC CO.
1222 22d St. N.W. NAtional 3300.

CHEVROLET $235
1932 "5" Sedan. 6 wire wheels; trunk rack; spotless mohair upholstery; excellent paint. You will be pleased with the truly fine condition of this car; "safety-tested;" C. C. C. guarantee. Open evenings and Sunday.
CAPITOL CADILLAC CO.
1222 22d St. N.W. NAtional 3300.

CHEVROLET $439
1934 Touring Sedan. 2-door, built-in trunk, good tires, clean upholstery and a splendid motor. Ready for any test.
GARDNER-STUART MOTORS
804 Bladensburg Rd. N.E. LIn. 8138.

CHEVROLET $149
1931 Roadster; very clean; top like new; 5 fine tires, genuine leather upholstery and sweet-running 6-cyl. engine; ideal for summer.
WISCONSIN MOTOR
29th and M Sts. WEst 2972.

CHRYSLER—1935 Airstream Trunk Sedan. Perfect in every detail. Low mileage. Shows exceptionally fine use by previous owner. Capitol Motors, 215 Pa. ave. se. Phone LIncoln 0303. Open evenings and Sundays.

CHRYSLER $875
1935 Airflow Sedan. Six passenger, rich dark blue and black paint; finest upholstery, excellent tires, radio and heater equipped; low mileage; this car is certainly in splendid condition throughout; "safety tested." C. C. C. guarantee. Open evenings and Sunday.
CAPITOL CADILLAC CO.
1222 22d St. N.W. NAtional 3300.

CHRYSLER—1935 6-cylinder Airstream Sedan. Beautiful blue finish with chromium stripes; very clean car in every detail. Actually the car looks like a floor model. Mechanically carries our guarantee; $725. Stanley H. Horner, Inc., 1111 14th st. nw. NAtional 7651.

CHRYSLER—1932 Imperial "8" 4-dr. Sedan. Absolutely in new-car condition; 6 exc. tires, original finish without a blemish, 6 chrome wheels, $35 Lorraine spotlight, $95 radio, trunk rack; originally sold for $2,500 fully equipped; now selling $595. Skinker Motor Co., Inc., 1216 20th st. nw.

DODGE 1935 2-door Touring Sedan, $649. Finished in a rich black and has all the appearance of a new car. Very low mileage because this car was bought in the late months of 1935. Words cannot do this car justice, so we ask you to come and inspect it yourself. A real saving, and carries our Goodwill Guarantee.
L. P. STEUART, INC.
1325 14th St. N.W. DEcatur 4803.

DODGE $576
1935 Coupe. Perfect in every way. Motor is known for its ruggedness and dependability, and its economical operation. Finish without a blemish; interior spotless; tires like new. Small down payment and easy monthly terms makes it yours. Carries our 30-day guarantee.
DUKE & OTEY MOTOR CO.
1365 H St. N.E. ATlantic 6020

DODGE '34 Coupe. Beautiful black Duco finish; priced below market. You absolutely can not tell this car from new; only $479. The Trew Motor Co., 1511 14th st. nw. DE. 1910.

FORD 1936 Fordor Trunk Sedan. Here's an ideal car that's longing for someone to take it on long trips this summer. A car that will bring you back too at small operating cost. Save on practically new car. Very attractive price.
LOGAN MOTOR CO.,
1419 Irving St. N.W. Ford Dealers.

FORD $265
1933 Tudor. Rich black paint; spotless upholstery; good tires and a fine motor. See this car and compare our low price. "Safety-tested;" C. C. C. guarantee. Open evenings and Sunday.
CAPITOL CADILLAC CO.
1222 22d St. N.W. NAtional 3300.

Post Classified Ads—National 4200.

### Sale—Automobiles 98

FORD—1932 Spt Rodstr; four cylinder motor; in excel. condition; fine paint. 1341 Madison st. nw. GE. 8035.

FORD 1935 Coupe. Beautiful black finish, shines like new. If you are in the market for a car for business—one that is economical to operate and that has a luggage compartment large enough for a piano; yet a practically new car that you can save plenty on, see this job today at $495.
LOGAN MOTOR CO.,
1419 Irving St. N.W. Ford Dealers.

FORD $465
1935 Tudor. You will find this a very clean car throughout; the black paint, upholstery, tires and motor are all in splendid condition; "safety-tested;" C. C. C. guarantee. Open evenings and Sunday.
CAPITOL CADILLAC CO.
1222 22d St. N.W. NAtional 3300.

FORD 1934 Tudor Sedan. Here's a car that looks and runs as clean and good as it did the day it left the factory. Absolutely new-car condition. Beautiful black finish, practically unused tires, Bedford card upholstery spotless. Mechanically guaranteed to give you driving pleasure. $395.
LOGAN MOTOR CO.,
1419 Irving St. N.W. Ford Dealers.

FORD '34 Coupe. Ideal car for business or pleasure. Can be bought on low down payment, and easy terms; $385. Used Car Market, 6th and Fla. ave. ne.

FORD—'34 Roadster. For anyone looking for a sporty car that's in new-car condition, see this fine job today. Top like the day it left the factory, good rubber, genuine leather upholstery, spotless black finish, and an excellent 8-cylinder engine with plenty of pulling power. Manhattan Auto & Radio, 1706 7th nw.

FORD—1935 De Luxe Coupe. Looks and runs and is practically brand new; only $469. Justice Motor Co., 2303 14th st. nw.

FORD—1935 Rumble-seat Coupe. Beautiful new blue with red trim; very low mileage; mechanically A-1 condition; tires excellent. Give this car a demonstration. The price is below the market; $435.
NORTHWEST MOTOR CO.
6720 Wis. Ave. 5340 Wis. Ave.

FORD—'35 Cabriolet. Radio, new tires. Handley Motors, 5730 Georgia ave. nw. AD. 6060.

FORD—1935 V-8 Tudor. Beautiful finish; a famous R & G thoroproofed car with 2-day money-back guarantee; only $449. STEUART MOTORS, 6th st. and N. Y. ave. nw. NAtional 3000.

FORD—'35 D. L. Tudor, $445. Parkway Motor Co., 3040 M st. nw. WE. 0181. Buy a Carter Renewed Car.

FORD—1935 Tudor sedan, de luxe; white sidewall tires, hot-water heater, Philco de luxe two-tone radio; almost brand-new. Sell for unpaid notes; only $50 cash needed. Nolan, 18 and M sts. nw., Mr. Steadman.

FORD—1933 de luxe sedan; very nice condition; given best care; sacrifice, $287; give terms, $15 cash, balance by month. Mr. Loftus, gas station, corner 22d and M sts. nw.

FORD—1933 De Luxe Sport Roadster. Everything like new; only $317; terms, $17 down, balance by month. Nolan, 1111 18th st. nw.

FORD—1931 De Luxe Sport Roadster. Rumble seat, new tires, new top, new battery; sacrifice, $127. Nolan, 1111 18th st. nw.

FORD—1936 4-door Trunk Sedan. Washington blue finish; driven less than 1,000 miles; can arrange easy terms. See Mr. Rawlings, 215 Pa. ave. se.

FORD $345
1934 Sport Coupe. Beautiful black paint, cream wire wheels, fine upholstery and a real motor. Inspect this car and compare our price. "Safety tested." C. C. C. guarantee. Open evenings and Sunday.
CAPITOL CADILLAC CO.
1222 22d St. N.W. NAtional 3300.

FORD $245
1933 business coupe. Black paint, clean upholstery, all good tires, fine motor. You cannot find a better value. "Safety tested." C. C. C. guarantee. Open evenings and Sunday.
CAPITOL CADILLAC CO.
1222 22d St. N.W. NAtional 3300.

FORD '34 4-door de luxe Sedan; $399. The price is right; the car is right. Beautiful black paint with cream wheels. A real True Value. Act Quick. The Trew Motor Co., 1511 14th st. nw. DE. 1910.

FORD $519
1935 Cabriolet; beautiful black finish. tires hardly worn; in a few words, it's practically brand new; equipped with radio, too.
WISCONSIN MOTOR
29th and M Sts. WEst 2972.

HUDSON—De Luxe Sport Roadster. Custom-built; aerotype; only one like; sacrifice, $227; terms or trade. Nolan, 18th and M sts. nw.

LAFAYETTE—1935 Sedan. Built-in trunk; the mileage is low and has new-car appearance; at a big saving; $100 down, 6% finance plan, with 18 months to pay; guaranteed 60 days. Warrington Motor Car Co., 2035 17th st. nw. Phone POtomac 0701.

HUDSON—1934 2-door Sedan. Very little mileage; original finish; mechanically perfect. Liberal trade and terms. Capitol Motors, 215 Pa. ave. se. Phone LInc. 0303. Open evenings and Sundays.

NASH—1934 Sedan. This car will satisfy the most critical purchaser; reconditioned in our shops, carries 60-day guarantee and can be bought for $75 down, balance 18 months at 6% finance plan. Warrington Motor Car Co., 2035 17th st. nw. Phone POtomac 0701.

NASH—De Luxe Victoria Coupe; looks like new; lady must sell; only $175; give terms. Mrs. Harris' car. See Mr. Roper, Nolan's, 1111 18th st. nw.

NASH—1933 Sedan. Small 8 series, with original paint, clean upholstery and good tires; $35 down, $24 monthly. Warrington Motor Car Co., 2035 17th st. nw. Phone POtomac 0701.

NASH—1931 Sedan. The paint, tires and all the rest of the car is like new; $15 down, balance $17.03 monthly. Warrington Motor Car Co., 2035 17th st. nw. Phone POtomac 0701.

OLDSMOBILE—1936 Demonstrators. Many to choose from; greatly reduced. See Mr. Emge, Pohanka Service, 1126 20th st. nw.

OLDSMOBILE '35 4-door Touring Sedan. Beautiful French Blue Duco with wheels to match; built-in trunk. This is a wonderful buy; just as clean as the day it left the factory. Only $735. The Trew Motor Co., 1511 14th st. nw. DE. 1910.

OLDSMOBILE $725
1935 "5" Sedan. Eight-cylinder. The original paint is perfect; spotless upholstery; all good tires and a splendid motor; you can readily tell this car has had exceptionally good care and is in fine condition throughout; "safety-tested:" C. C. C. guarantee. Open evenings and Sunday.
CAPITOL CADILLAC CO.
1222 22d St. N.W. NAtional 3300.

OLDSMOBILE $655
1935 Touring Coupe. Six-cylinder. Buckingham gray paint, excellent tires, fine clean upholstery and a real motor; you cannot find a better value; "safety-tested;" C. C. C. guarantee. Open evenings and Sunday.
CAPITOL CADILLAC CO.
1222 22d St. N.W. NAtional 3300.

LEO ROCCA, INC., offers 150 guaranteed cars. No money down. 7 New York ave. ne.

Post Classified Ads—National 4200.

### Sale—Automobiles 98

OLDSMOBILE $495
'34 Touring Coupe; beautiful black finish with gun metal trim; spotless whipcord upholstery, factory built-in trunk; very good tires and a smooth, quiet motor. "Safety Tested."
WISCONSIN MOTOR
29th and M Sts. WEst 2972.

PACKARD $245
1931 Convertible Coupe. You will find our price is very low. The gray paint is in excellent condition. See and compare! C. C. C. guarantee; "safety-tested." Open evenings and Sunday.
CAPITOL CADILLAC CO.
1222 22d St. N.W. NAtional 3300.

PACKARD $295
1931 Club Sedan. Black paint, excellent tires, clean upholstery, and a good motor. Where else can you find such a value? "Safety tested." C. C. C. guarantee. Open evenings and Sunday.
CAPITOL CADILLAC CO.
1222 22d St. N.W. NAtional 3300.

PLYMOUTH $349
1933 Cabriolet; ideal car for the warm summer months; very sporty looking; new paint job, good top, excellent rubber and floating power; motor that's guaranteed.
WISCONSIN MOTOR
29th and M Sts. WEst 2972.

PLYMOUTH—1936 Brand-New 2-Door De Luxe Sedan. $700 cash. Union Station Auto Works, 19 Eye st. ne.

PLYMOUTH $345
1933 "P. D." Coach. Looks and runs like new! Way above average!
GARDNER-STUART MOTORS
804 Bladensburg Rd. N.E. LIn. 8138.

PLYMOUTH $545
1935 De Luxe Sedan. Four-door. Smart black finish; excellent tires; spotless upholstery and a motor that fairly hums to the tune of perfection; exceptionally low mileage and best care make this car one of the most outstanding values of the day; lowest terms, liberal trade allowance. Open evenings and Sunday.
ROSEN-RICE MOTOR CO.
DE SOTO-PLYMOUTH DEALERS.
1423 Irving St. N.W. Columbia 10324.

PLYMOUTH '36 display cars; 4-door trunk sedans; selection of colors; substantial reductions; new-car guarantee; terms and trade.
SMOOT MOTOR CO.
(Chrysler-Plymouth.)
3342 M St. N.W. WEst 1850.

PLYMOUTH—1931 Sport Coupe. An ideal car for business or pleasure. Priced at $169, it's a steal. Trade and terms. Stohlman Chevrolet, Inc., 24th and Penn. ave. nw.

PLYMOUTH $85
1931 5-passenger sedan. Here is really dependable transportation. Open evenings and Sunday.
CAPITOL CADILLAC CO.
1222 22d St. N.W. NAtional 3300.

PONTIAC $359
1933 Sport Coupe, rumble seat; in very good condition throughout; tires, upholstery, finish and motor all in excellent condition.
WISCONSIN MOTOR
29th and M Sts. WEst 2972.

PONTIAC—'34 Sport Coupe, $525. Semmes Sales, Inc. 1830 14th st. nw. PO. 5577.

PONTIAC 1935 "8" Sedan, $695. This beautiful car has black finish, knee-action, and is like a brand-new car in every way except price. Don't overlook this buy; terms.
L. P. STEUART, INC.
1325 14th St. N.W. DEcatur 4803.

PONTIAC $475
1934 Sedan. Lustrous black finish, excellent tires, perfect running motor, metal tire cover, Fisher no-draft ventilation. One of the cleanest 1934 Pontiacs we've seen in months; new-car appearance from bumper to bumper. A knockout at only $475.
PACKARD,
Kalorama at 17th.
1 Block West of 2400 16th St.
Open Sundays. ADams 7437.

PONTIAC $425
1934 Touring Coupe. Perfect light brown paint, spotless upholstery, all good tires, and a splendid motor. You will find this car in excellent condition throughout. "Safety tested." C. C. C. guarantee. Open evenings and Sunday.
CAPITOL CADILLAC CO.
1222 22d St. N.W. NAtional 3300.

PONTIAC $595
1935 5-passenger coupe. Perfect gray paint, fine clean upholstery, all good tires, low mileage. A splendid car and certainly priced low. "Safetey tested." C. C. C. guarantee. Open evenings and Sunday.
CAPITOL CADILLAC CO.
1222 22d St. N.W. NAtional 3300.

PONTIAC '35 Sedan. Beautiful black Duco finish; built-in luggage compartment; mechanically perfect; you absolutely cannot tell this car from new. Priced at only $689. The Trew Motor Co., 1511 14th st. nw. DE. 1910.

PONTIAC 1934 Sedan, $495. Motor has been thoroughly reconditioned, tires replaced, finish is like new; a black and cream job. Trade and E-Z terms.
L. P. STEUART, INC.
1325 14th St. N.W. DEcatur 4803.

PONTIAC—'31 Sport Coupe. Good condition; priced right. Community Motors, 6621 Wisconsin ave. nw. WI. 2676.

STUDEBAKER $495
1934 Dictator 5-passenger sedan. Here is surely a fine clean car, driven only 11,000 miles; rich dark maroon finish, perfect upholstery, excellent tires and a really fine motor. "Safety tested." C. C. C. guarantee. Open evenings and Sunday.
CAPITOL CADILLAC CO.
1222 22d St. N.W. NAtional 3300.

STUDEBAKER $195
'31 Sedan; priced below market; beautiful dark blue finish; motor has been reconditioned in our modern plant; tires, battery and top excellent.
ALBER & McNEIL, INC.
Studebaker Dealers.
1418 P St. N.W. PO. 1447.

STUDEBAKER $245
1932 Sport Coupe, Model 6-55. Gunmetal gray with 6 chromium steel wheels, white sidewall tires; this is a most attractive car and is in splendid condition throughout; "safety-tested;" C. C. C. guarantee. Open evenings and Sunday.
CAPITOL CADILLAC CO.
1222 22d St. N.W. NAtional 3300.

STUDEBAKER $475
'34 Dictator De Luxe Sedan. Beautiful dark blue finish. Equipped with Philco radio, hot-water heater; all steel body, spotless mohair upholstery. Looks and runs like new. This is a certified car.
ALBER & McNEIL, INC.,
Studebaker Sales and Service,
1418 P St. N.W. DE. 1447.

STUDEBAKER $145
1931 "President" 4-Door Sedan. In good condition. A real bargain.
HYATTSVILLE AUTO & SUPPLY CO.,
Hyattsville, Md. GR. 1810.

BARGAINS—USED CARS.
NORTHEAST MOTOR CO.
920 Bladensburg Rd. N.E. AT. 0200.

Ed Cashell Certified Used Cars. 1934 Studebaker Commander Sedan; bargain. Rockville, Md. Phone 213.

Post Classified Ads—National 4200.

### Sale—Automobiles 98

TERRAPLANE $395
'34 Rumble Seat Coupe. Lustrous black finish, practically new tires; one of the snappiest cars on the road today; metal tire cover, rumble seat, dashboard starter, no-draft ventilation. One of the cleanest jobs we've ever seen at or anywhere near.
PACKARD,
Kalorama at 17th.
1 Block West of 2400 16th St.
Open Sundays. ADams 7437.

"WASHINGTON'S FINEST."
3 BIG LOTS OF
USED-CAR BARGAINS.
EVANS-PALMER, INC.
N. Y. Ave & Fla. Ave. N.E., 14th & N N.W.
Newest Lot—4432 Conn. Ave.

Everything in Used Cars
Price—Selection—Guarantee
LUSTINE-NICHOLSON
Hyattsville, Md. GR. 2200

BARGAINS
150 used cars. Repaired in our own shop. We can fit your style and pocketbook. $25 to $550.
ANACOSTIA MOTOR CO.
1325 Good Hope Rd. S.E. LI. 2077.
2002 Nichols Ave. S.E.

**Addison**
**USED CARS**
**"with an OK that counts"**
**Save $50 to $75**

| | |
|---|---|
| '35 Chevrolet Master De Luxe Coupe. Was $565 | $495 |
| '35 Ford De Luxe Sedan. Was $535 | $449 |
| '34 Chevrolet Coach. Was $395 | $345 |
| '32 Chevrolet Sport Coupe. Was $295 | $249 |
| '34 Ford De Luxe Coach. Was $415 | $375 |
| '33 Ford De Luxe Coach. Was $345 | $269 |
| '32 Chevrolet De Luxe Roadster. Was $275 | $235 |
| '31 Chevrolet Sedan. Was $225 | $165 |
| '34 Studebaker St. Regis. Was $495 | $385 |
| '35 Chevrolet Sedan. Was $475 | $445 |

*Most Liberal Terms*
**ADDISON CHEVROLET**
1437 Irving St. N.W.
Open Till 10 Adams 5411

**DONOHOE CHEVROLET**
**It Does Make a Difference Where You Buy a Used Car.**

OTHER MAKES

| | |
|---|---|
| 1931 Oldsmobile Cpe. | $145 |
| 1929 Nash Sedan | 195 |
| 1929 Oakland Sedan | 105 |

CHEVROLETS

| | |
|---|---|
| 1932 Chevrolet Coach | $250 |
| 1933 Chevrolet Sedan (6 wheels—trunk) | 350 |
| 1931 Chevrolet Coupe (Sport Light) | 175 |
| 1930 Chevrolet Coach | 135 |
| 1930 Chevrolet Sedan | 130 |
| 1930 Chev. Spt. Coupe | 130 |
| 1932 Chev. 6 w.w. Sed. | 255 |
| 1932 Chev. Cabriolet | 260 |
| 1934 Chev. trunk Sed. | 425 |
| 1933 Chevrolet Sedan | 335 |
| 1935 Chev. Spt. Rdstr. | 420 |
| 1935 Chevrolet Coupe | 445 |
| 1934 Chev. Town Sedan | 425 |

FORDS

| | |
|---|---|
| 1930 Ford Coach | $ 90 |
| 1934 Ford Coupe | 375 |
| 1932 Ford Coupe | 225 |
| 1935 Ford Town Sedan | 333 |
| 1935 Ford Coach | 450 |
| 1934 Ford Sport Coupe | 395 |

DI. 8300—Open Sun. & Eve.
**1620 M ST. N.W.**
1 BLOCK EAST CONN. AVE

### Auto Trucks & Tractors 99

**Trucks**
**Heavy Duty**
3½-Ton Packard
Hydraulic Dump
3½-Ton White
Stake Body
A rare bargain if you can use either of these units. They are actually working every day. We can save you lots of money. Ask for Mr. Eaton.
**Anacostia Motors**
1325 Good Hope Rd. S.E.
LI. 2077

'36
CHEV. 1½-Ton Stake
Full Floating Rear, HYDRAULIC BRAKES; High Compr. blue flame engine; Dual Wheels.
**BIG SAVING!!**
12 OTHER REAL
**TRUCK VALUES**

—CHEVROLETS—
NEW CANOPY EXPRESS
Last 1935 at BIG DISCOUNT
Brand New Curtain Side Express.

| | |
|---|---|
| '35 Steel (Cab & Body) Pick-up | $445 |
| '33 Open Express (1½ Ton) | 395 |
| '33 Steel (Cab & Body) Pick-up | 295 |
| '32 Open Express (Choice 2) | 245 |
| '32 Panel Delivery (New duco and tires) | 239 |
| '32 Steel (Cab & Body) Pick-up | 225 |
| '31 Dual Whl. Platform | 225 |
| '30 Sedan Delivery—ONLY | 150 |

—TWO OTHER MAKES—

| | |
|---|---|
| '29 FORD Pick-up | $95 |
| '31 FORD Panel—ONLY | $179 |
| '31 GMC Panel—Fine Condition | 195 |

These TRUCKS are conditioned and Ready to Give Long, Dependable Service.
*SEE US TODAY!*
**TAYLOR MOTOR CO.**
**14th St. at T**

GASOLINE ALLEY

When Crab Meets Crab

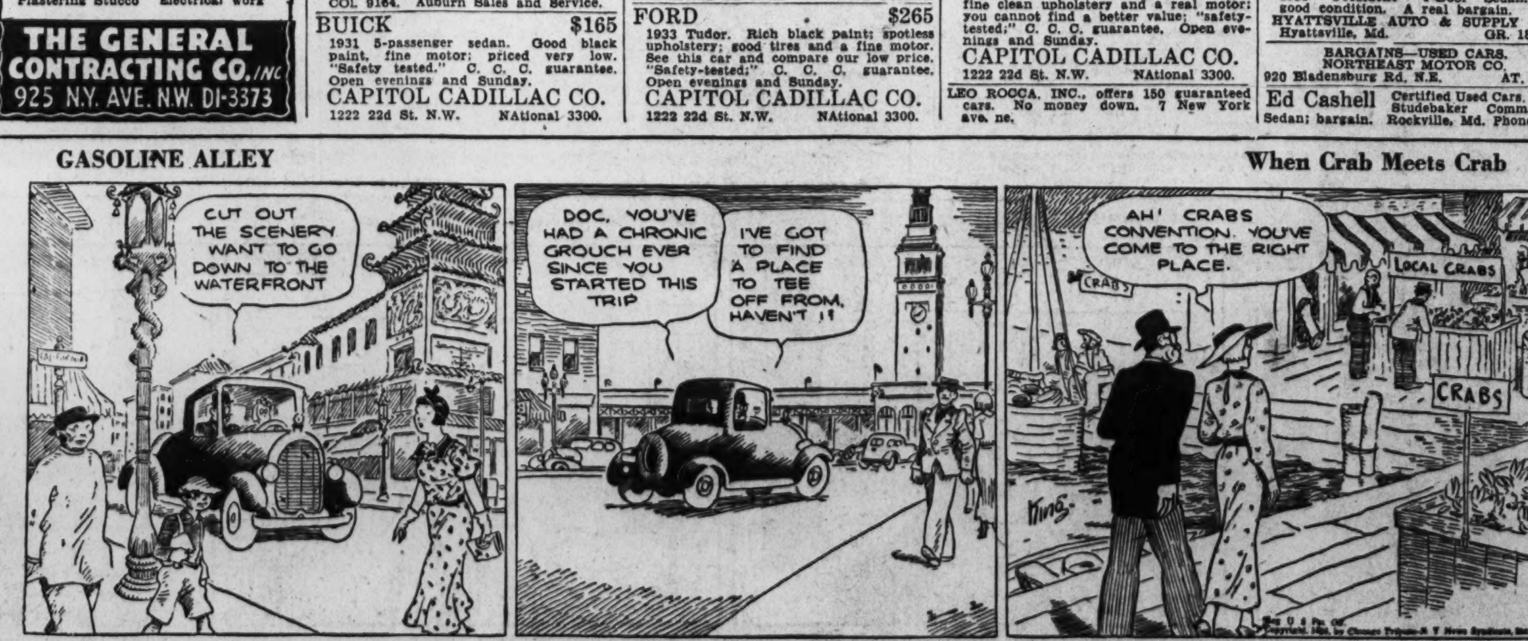

## NED BRANT—A Story of College Athletics

By Bob Zuppke
Famous Football Coach

WHERE'S RED LIGHT, JAKE—WHAT DID YOU FIND OUT?
HE'S IN BED, NED—DOC SENT HIM THERE—KNOW WHAT WAS WRONG?
HE TRIED TO CURE A BAD SPIKE WOUND HIMSELF SO YOU WOULDN'T KNOW HE WAS HURT
I SEE—HE DIDN'T WANT TO MISS OUT ON THE COLERAINE AND STANDISH GAMES

## MICKEY FINN

By Lank Leonard

THE WEEK-END HAS BEEN A PAINFUL ONE FOR MICKEY.
HAILED AS ONE OF THE STRONGEST MEN EVER TO PASS THE POLICE DEPARTMENT'S PHYSICAL TEST, HE SPRAINED HIS BACK LIFTING A LITTLE SCUTTLE OF COAL IN HIS OWN CELLAR
GOODNESS! I THOUGHT IT WOULD BE MUCH BETTER THIS MORNING—I'LL GET THE HOT WATER BAG.
GOLLY—AND I GOTTA TAKE THE MENTAL EXAMINATION TODAY, TOO
DON'T WORRY ABOUT IT—I'LL LOOSEN YA UP. —STRETCH OUT ON THE BED.
THAT'S THE PLACE, UNCLE PHIL—RIGHT THERE! BUT BE CAREFUL, I'M—
NOW JUST LAY LIMP. I'VE RUBBED AWAY MANY AN ACHE IN ME DAY.
CRACK!
CRASH!
UGH!
MICHAEL! WHAT IN THE WORLD—
GOSH, MA! UNCLE PHIL CRACKED SUMPIN' IN ME BACK AND THE PAIN WENT JUST LIKE THAT—AIN'T HE WONDERFUL?
SNAP!
?

## DICK TRACY

One of the Unemployed

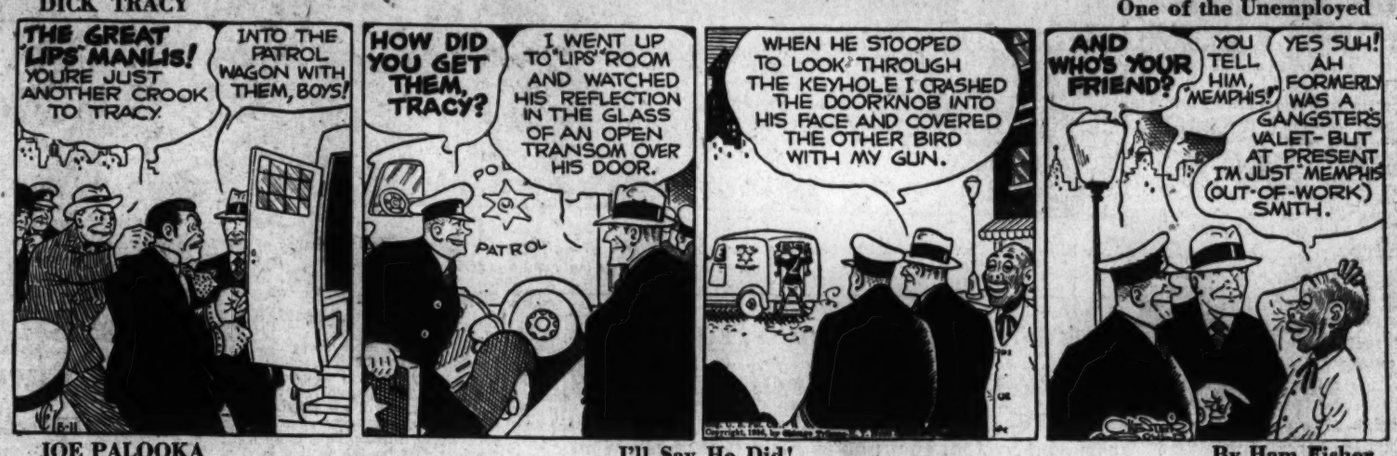
THE GREAT 'LIPS' MANLIS! YOU'RE JUST ANOTHER CROOK TO TRACY.
INTO THE PATROL WAGON WITH THEM, BOYS!
HOW DID YOU GET THEM, TRACY?
I WENT UP TO 'LIPS' ROOM AND WATCHED HIS REFLECTION IN THE GLASS OF AN OPEN TRANSOM OVER HIS DOOR.
PATROL
WHEN HE STOOPED TO LOOK THROUGH THE KEYHOLE I CRASHED THE DOORKNOB INTO HIS FACE AND COVERED THE OTHER BIRD WITH MY GUN.
AND WHO'S YOUR FRIEND?
YOU TELL HIM, MEMPHIS!
YES SUH! AH FORMERLY WAS A GANGSTER'S VALET—BUT AT PRESENT I'M JUST MEMPHIS (OUT-OF-WORK) SMITH.

## APPLE MARY

By Martha Orr

IF YOU HADN'T PRACTICALLY DRAGGED RED FROM THE BOX IN THE SEVENTH, WE MIGHT HAVE BEATEN COLERAINE
MIGHT? WE DID WIN! THE BOYS PUT ON A BATTING RALLY AND THE FINAL COUNT WAS 6 TO 5!
THEN WE DO GET A CRACK AT THAT HIGHLY RATED STANDISH TEAM FOR THE TITLE?
RIGHT—BUT IT MAY BE THAT RED'S FAILURE TO REPORT HIS INJURY WILL PROVE A SERIOUS MISTAKE!

## JOE PALOOKA

I'll Say He Did!

By Ham Fisher

SAY DIN'T YOUSE MAKE A MISTAKE IN THAT OLD LADY'S CHANGE?" SHE GIVE YOUSE A TWO AN' YOUSE GAVE HER CHANGE FER ONE.
HOW D'YA THINK I MAKE ME PROFIT, STUPID? NOT ON TH' PROFIT ON THIS PUNK GLUE I HOPE?
SAY, GIMME A HAND--- NOW WHERE'S THAT SAP? OVER GETTIN A HAMBURGER I S'POSE. ALWAYS EATIN'. I'LL PUT A STOP TO THAT.
ESCUSE ME MA'M. I THINK YOUSE GOT THE WRONG CHANGE.
DEAR ME- LET ME SEE.
THANK YOU EVER SO MUCH. I GUESS HE MADE A MISTAKE-- HE DID GIVE ME THE WRONG CHANGE.
I'LL SAY HE DID! JIST FOLLOW ME PYOUSE PLEASE

## THE GUMPS

Look Out, Bim

OH, MOTHER, BIMBO AND I WERE DANCING, WHEN A BLEACHED BLONDE WAVED TO HIM—HE BECAME FLUSTERED AND RAN OUT OF THE NIGHT CLUB
AH-HA- SO THAT'S IT!
BOO-HOO! I'M SO UNHAPPY-
NOW I KNOW WHY HE'S BEEN ACTING SO QUEER LATELY-
WHAT WILL HAPPEN TO US? TWO DEFENSELESS WOMEN—THE OLD FOOL—WHO IS THAT WOMAN?

## NAPOLEON AND UNCLE ELBY

By Clifford McBride

## DIXIE DUGAN

Natural?

By J. P. McEvoy and J. H. Striebel


DR. BROWN HAS DONE A GREAT JOB OF PROMOTING RICHARD WESLEY'S PLAY—WHICH IS TO BE GIVEN FOR THE BENEFIT OF THE ORPHAN'S HOME. LOCAL MERCHANTS ARE DONATING THE "PROPS." A PRINTING COMPANY IS DONATING THE TICKETS AND PROGRAMS.... NEWSPAPERS ARE DOING THEIR BIT.
THERE!—WE'VE TAKEN MRS DUGAN IN A MAIDS UNIFORM —MR. DUGAN AS THE BUTLER, AND MISS MACKEY, TH' COMEDIENNE —NOW FOR A GOOD SHOT OF TH' TWO LEADS!
ALL RIGHT, MISS DUGAN AND MR. WESLEY—DRAPE YOURSELVES ON THAT DIVAN
HOW'S THIS?
THAT'S PRETTY STIFF FOR ROMANTIC LEADS—HOW ABOUT A POSE IN EACH OTHER'S ARMS—?
OK—!
—AND MAKE IT LOOK NATURAL!!

## HAROLD TEEN

Prompted Compliments

HAROLD TEEN, DO YOU LOVE ME?
I'LL SAY!
DO YOU THINK I'M BEAUTIFUL?
YOU BET!
ARE MY EYES LIKE DARK MYSTERIOUS POOLS?
YEH MAN!
MY MOUTH IS LIKE A ROSE BUD?
SHO' NUF!
MY FIGURE DIVINE?
UH-HUH!
OHHH-HAROLD! YOU SAY TH' LOVELIEST THINGS—TELL ME MORE!

## BENNY

The Place To Look

By J. Carver Pusey

## Today's Crossword Puzzle

**HORIZONTAL.**

1 The devil
6 To disprove
11 Call for repetition
12 Prayer
14 Rodent
14 Suppers
17 Before
18 Conjunction
19 Interferes
21 Sun god
22 Stitched
24 Bone
25 Funeral ceremony
27 Address of respect
28 Home of Abraham
29 Coagulated milk
30 To belittle
33 To refuse approval
34 Symbol for tellurium
35 Possessed
37 Sound quality
38 Musical note
39 Chinese city (variant)
41 By
42 Withered
45 Half a dozen
46 To permit
48 Possessed
49 To taste
50 To call into being
52 Claws
54 Surfeited
55 Incline

**VERTICAL.**

1 Traps
2 Part of drama
3 Toward
4 Prepared
5 Want
6 Biscuits
7 Gaelic
8 Doubly
9 Custom
10 Hot
11 Love god
18 Tidy
16 Worship
19 Deserved
20 Sighed
23 To extend breadth
26 To fracture
28 Higher
29 Symbol for calcium
31 Therefore
32 Prefix: again
33 Those who elect
36 Sacred
37 Compound of magnesium
38 Hauled
39 Foot lever
40 Pinches
43 Repetition
44 Pondles
47 Beverage
49 To soak
51 By
53 Look!

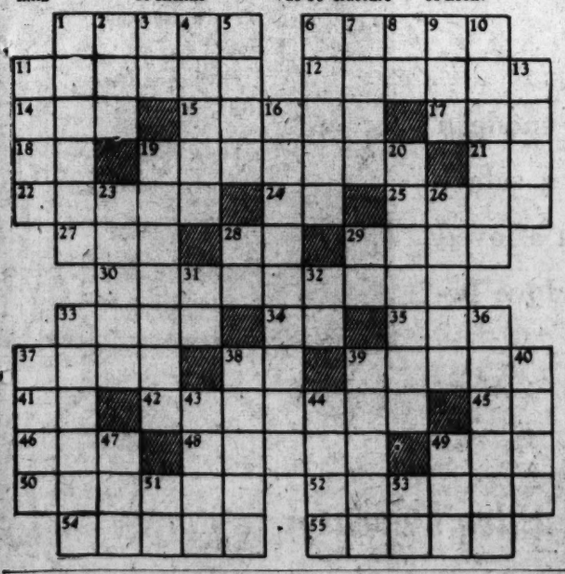

YESTERDAY'S ANSWER.

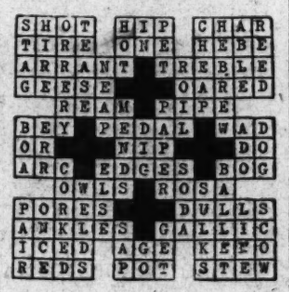

Copyright, 1936.

## AUNT HET

BY ROBERT QUILLEN.

"I don't believe a cold bath makes you fell better. You just think it does because you feel so good when it stops hurtin'."

Copyright, 1936, Publishers Syndicate.

## ARE YOU SUPERSTITIOUS?

BY CLYDE H. DUBOSE

## Frederick Will Be Host To Sewerage Experts

*Special Dispatch to The Post.*

Frederick, Md., May 10.—City watersheds, reservoirs and filtration plants, as well as the new sewerage system being installed here, will be inspected Thursday and Friday by members of the Maryland-Delaware Water and Sewerage Association, which will hold its tenth meeting here on those two days.

Among those who will read papers during the two-day session are J. M. Joster, of the Washington suburban sanitary district; G. E. Harrington, of the Dalecarlian water filtration plant, Washington; H. E. Rhodes, Hagerstown; E. F. Donaldson, Annapolis; J. V. Cannen, Hagerstown; Dr. C. H. Halliday, Maryland Department of Health; Elmer St. C. Maxwell, this city; Dr. W. H. Schulze, Carroll H. Reynolds, J. S. Strohmeyer, George L. Hall, C. E. Keefer, Maurice H. Coblentz and G. R. Requardt, State and Baltimore City officials.

### Caucus Date Set.

*Special Dispatch to The Post.*

Warrenton, Va., May 10.—Delegates and alternates to the Democratic convention, to be held June 16 in Norfolk Va., will be elected Wednesday at a meeting of the Fauquier County Democratic committee. James S. Douglas is chairman of the Fauquier County Democratic committee.

### Trade Body to Elect.

*Special Dispatch to The Post.*

Hagerstown, Md., May 10.—The annual meeting of the Hagerstown Chamber of Commerce will be held May 21, when seven directors will be elected.

# Italians Ponder World Reaction To New Empire

### Celebration of Ethiopian Victory Continues; Two Armies Meet.

*By the Associated Press.*

Rome, May 10.—A 101-gun salute roared in every garrison and city in Italy today, booming in a ne.. empire.

As the window-shaking salvoes echoed, literally millions of Italians gathered in their public squares to continue last night's demonstration and cheer a revival of the empire of the Caesars.

The Rome crowd cheered before the royal Quirinal Palace, but Emperor Victor Emanuel did not appear. Morning newspapers carried headlines in some instances eight inches tall reporting the proclamation by Premier Mussolini last night annexing Ethiopia and conferring upon the King the title of Emperor of Ethiopia.

Behind the effervescent demonstrations, however, there was sober thought. "What will England and France do about it?" asked many of the demonstrators.

**Rigid Stand Predicted.**

Unofficial news that France has made the fullest reservations to Italy's annexation of Ethiopia created a certain impression, but well-informed circles said Italy's attitude at Geneva tomorrow would be a rigid one.

An empire has been created and its emperor named, they said, and these are accomplished facts which admit no change. The League has no jurisdiction any longer and must keep "hands off," Fascists argued.

They assert a continuance of sanctions will not change Italy's attitude but will simply increase her irritation and postpone the time when she can resume collaboration in Europe's problems.

Continuance of sanctions after the accomplished fact of establishing an empire would be regarded by Italy as an attempt to take revenge on her because of her successes.

**Armies Unite.**

Dispatches from the front said a dramatic event has taken place—a junction of the northern and southern armies for the first time since the war began a little more than seven months ago.

Troops under Marshal Pietro Badoglio, yesterday named viceroy of Ethiopia, moved down from Addis Ababa on the Djibouti Railroad and today met troops under the new marshal, Rodolfo Graziani, at Diredawa.

Other Italian troops moved farther down the railroad and occupied the Ethiopian frontier post of Dauanle on the French Somaliland border.

Dispatches from Addis Ababa said four bus lines had been installed there and that the first train with provisions was due today. Italians intend to install their littorine (gasoline motored, streamlined railroad coaches) on the Djibouti-Addis Ababa line, cutting the time of travel in half.

**Meeting at Diredawa**

Rome, May 10 (AP).—Italy's northern and southern armies, climaxing a seven-month drive of nearly 1,000 miles through tortuous mountain and desert terrain, have met in Ethiopia.

They came together at Diredawa, where a battalion of the "foreign legion" of the southern army marched into the final objective simultaneously with a column of infantry of the army of Marshal Pietro Badoglio.

A Stefani (Italian) News Agency dispatch today said:

"Yesterday the Forty-sixth Battalion of Infantry arrived at Diredawa from Addis Ababa and was received with military honors by a battalion of Marshal Rodolfo Graziani's foreign legion. In this way the troops of the northern and southern fronts met."

Informed observers here pointed out that the occupation of Diredawa, Harar and Addis Ababa gave the Italians firm control of the railroad from Addis Ababa to the border of French Somaliland and possession of the first three cities of Ethiopia.

Stefani said Italian troops had brought order to Harar and were busy returning the city to its normal life. The town had experienced rioting similar to that in Addis Ababa.

## Arts Club Choral Group Plans Thursday Concert

Under direction of Otto T. Simon, the choral group of the Arts Club will give its fifth annual spring concert on Thursday night in the auditorium of the clubhouse. The assisting artist will be Grace Powell, violinist, who will be accompanied by Lyman McCracy in numbers by Handel and Purcell.

The program includes choruses by English and Russian composers. Sir Granville Barker will be represented by three works: "Spring Fantasy," "On Himalay" (words by Shelley), and "The Tiger" (words by William Blake). From the songs of Hugh Robertson, Mr. Simon has selected "Annabel Lee" and "A Memory." Among the Russian numbers are choruses from "The Tower of Babel" (Rubenstein), "Cherubim's Song" (Glinka), and the militant chorus of "Joshua" (Musorgski).

**Bishop Ryan Chosen.**

The Right Rev. James H. Ryan, rector emeritus of Catholic University here and now Bishop of Omaha, will deliver the baccalaureate sermon of the University of Nebraska on Sunday, June 7.

CASH for OLD GOLD and SILVER!
Bring in old watches—diamonds—gold teeth and discarded jewelry. For over 50 years we have been buying old gold and paying highest SPOT CASH PRICES!
SELINGER'S
818 F STREET, N.W.

WANTED! 500 OLD AND WORN FUR COATS
Bring Them to MR. TANNEY at 1224 7th Street, N.W.
Sunday, Monday, Tuesday, Wednesday and Thursday of this week only, 9 a. m. to 9 p. m. No strings attached to this offer. I just buy old Furs for Cash.
WE PAY CASH!

## *Wirephoto: Quadruplets Are Born to New Jersey Mother*

Copyright by Associated Press.

*Four babies were born to Mrs. Elizabeth Kasper, of Little Ferry, N. J., the first quadruplets in the history of the State to live any length of time. There are three boys and one girl in the group.*

# *New Bureau to Trace Happy, Unhappy Casuals of Life Here*

### Improved System Planned to Find Hundreds Who Disappear; Agency Essential, Brown Says; 1,220 Vanished in Last 12 Months.

By Howard F. Wentworth.

The mysterious Port of Missing Persons . . .

A mythical shore, haunted by the ghosts of tormented souls?

Or a hidden land of happy, carefree inhabitants—a haven of refuge from the doldrums of everyday routine?

There are thousands who yearly seek its unchartered harbor. There are many who never return. Where do they go? What do they do? Why do they vanish completely—as completely as if they never existed?

To these questions—and many more—authorities throughout the Nation are seeking an answer. Every hour of every day, countless investigators—by fingerprints and photographs—are attempting to trace the whereabouts of missing men, women and children.

And to this end Washington officials are preparing to inaugurate a new enterprise—a much-needed Bureau of Missing Persons.

In recent years the problem has become acute. In Washington, as in every major city, persons mysteriously disappear each day. Authorities must find them—or at least try. Frequently, it is just a matter of days. But often years elapse. And sometimes all efforts are futile—the runaway hides his or her identity forever.

**Bureau Needed, Says Brown.**

"In these times," says Maj. Ernest W. Brown, police superintendent, "a missing persons bureau is essential."

It is a long and tedious route to the Port of Missing Persons. The trails are hard and obstacles many. If the weary traveler—and most of them are not only weary, but broken in spirit and mind—is to lose himself in the wilderness of hunted men, he must first battle modern-day methods of detection.

He must change his identity. He must change his appearance. And if he wants to remain among the missing, he must seek out-of-the-way paths to find his ultimate destination — that ever-mysterious Port of Missing Persons.

But among those who drop from sight, there is another group—those who wander just for the love of wandering. They are headed nowhere, have little desire to get there and usually end up where they started. It is this group which presents a major portion of the problem.

**Unreported Returns.**

While police—Pressed with frantic appeals from worried friends and relatives—institute State and country-wide manhunts, the happy wanderer enjoys his travels for days, weeks or months and then comes back. Worried friends and relatives are overjoyed at the return and fail to cancel the missing person report to police. The search continues—sometimes for years before records are corrected or the wanderer is found at home.

And there is still another group—the morbid, suicidal group. They disappear, usually leaving messages of self-destruction with careful details as to where and how their bodies may be found. In nearly every case of this type, it is pointed out, the missing person keeps his word.

In Washington, there is probably no better authority on this growing problem than Capt. Rhoda Milliken, head of the Police Women's Bureau.

To her falls the task—until the new bureau is formally established—of solving these mysterious disappearances. Often without a clew, she and her associates are forced to comb the city and others, tracking down youngsters with wanderlust, fathers who leave their families destitute, young girls seeking adventure and persons of all ages who vanish just to "get away from it all."

**Reasons Behind Acts.**

"There is always some sort of reason behind these disappearances," says Capt. Milliken. "We find that there is usually something back of it all—trouble at home, tragedy, desires to 'forget' one thing or another, difficulties in school."

Capt. Milliken has long sought establishment of a national missing persons bureau. Here, she says, could be kept fingerprint records and photographs—merely for indentification purposes.

"This system would greatly aid police agencies throughout the country," she declared. "It would be a simple matter to trace missing persons if something like this was handled properly."

With the ordinary missing person, says the veteran policewoman, it is not a difficult matter to trace their whereabouts.

"They don't disappear into prosperity and good living," she insists. "On the contrary, they go down the other way. That is where we look first—in the slums, questionable neighborhoods, cheap boarding houses and hotels. To a great extent, we have been successful by following this method."

As an example of Washington's problem, Inspector Bernard W. Thompson, chief of detectives, cited figures showing a total of 1,220 persons reported missing during the year ending May 1.

**593 Still Missing.**

Of these, 593 are "still out"—unaccounted for and unheard of for months. Women—mostly young—lead the list of missing persons here.

The average number of persons reported missing each day runs between six and eight. In one day, however, as high as 15 persons have disappeared.

Juvenile runaways, says Capt. Milliken, pick the ages between 12 and 1 to do their wandering. Last year, 1,363 youngsters under 17 "turned up missing." During the first half of this year, 625 children in their 'teens disappeared. Of these, 41 have not yet returned.

However, according to police figures, 92 per cent of all missing persons are eventually located—dead or alive.

Speculation is probably the best way to vision the mystery Port of Missing Persons. Among the more concrete "ports," however, have been farms, jails, freight cars, trucks, factories, mills and even the United States Capitol.

In these places, investigators have located their quarry. Hitch-hiking wanderers have been taken from produce trucks and trains. Frequently, the runaway gets into trouble and ends up in jail. There are many, many possibilities.

**Cites Instance Here.**

To bolster her theory of a national missing persons bureau, Capt. Milliken cited one of Washington's most recent disappearance cases.

A youngster living in nearby Virginia left classes at a local school to return home. By nightfall, no word had been received from him. His frantic parents appealed to authorities. There was no reason, they said, why their son should run away.

Kidnaping was the first theory. The Department of Justice sent "lookout" circulars to every section of the country. The search went on for six months. Still no word. And then one day, a grocery clerk in a Middle-Western town looked at one of the circulars on the wall of his store and turned his eyes to a young customer.

That was how the boy was found. It developed that he had traveled from State to State, stopping to rest at various transient camps. For months, he went undetected. It was just a case of wanderlust and he probably had the time of his young life.

But back at home, distraught parents had about given up hope. The father was ill. The mother bravely prayed for her son's safe return.

"If we had a national bureau for missing persons," said Capt. Milliken, "that youngster wouldn't have gotten as far as he did. We could have saved his parents unnecessary worry. He wouldn't have gotten past the first transient camp."

**Left Good Home.**

One of Washington's most pathetic disappearances was the case of an 18-year-old student. He left a good home—for no apparent reason—leaving word with his parents they would never see him alive again. Authorities across the Nation searched for this boy.

It was only recently his body was found in a Canadian river.

There was undoubtedly something behind this youth's act, but his secret died with him.

And now—within the past few weeks—police have been confronted with a new problem.

Hundreds of "missing person" inquiries are flooding local headquarters. It seems, police point out, that persons in all sections of the country are seeking long-lost relatives who served in the World War and are now eligible for bonus payments!

Some of those who inquire admit that they haven't heard from their brother, sweetheart or father since the war—but this is the first time they have taken time to trace them.

So, it is a pretty safe guess that there is "something behind" the newspaper headline:

"Police Seek Missing Man."

PHILADELPHIA'S BIG HOTEL VALUE!
The Benjamin Franklin is not merely Philadelphia's biggest hotel. It's a big hotel value. Large, modern rooms. Delicious food. Marvelous service. A convenient location in the business and shopping center. Rates from $3.50 a day.
If you demand full value for your money, you'll like the Benjamin Franklin.
1200 ROOMS
THE BENJAMIN FRANKLIN
SAMUEL BARLEY, Managing Director
Philadelphia

# Mayor Seeking Aid for Mother Of Quadruplets

### Passaic Executive Plans Move to Have State Help Meet Expenses.

*By the Associated Press.*

Passaic, N. J., May 10. — Mayor Benjamin F. Turner paid a Mother's Day visit to Mrs. Emil Kasper, mother of the quadruplets, three boys and a girl, born yesterday in St. Mary's Hospital here.

After presenting a bouquet of roses to Mrs. Kasper, he told the worried father, an Erie Railroad round-house machinist's helper, that he would go to Trenton tomorrow and appeal to Gov. Harry G. Hoffman to ask the State Legislature to set aside a special appropriation to cover at least the hospital care of the quadruplets.

The girl was named Frances, after Sister Alice Frances, head of the Passaic Hospital, and one of the boys was named Frank, in honor of the young Passaic physician who brought them into the world, Dr. Frank Jani. The other two boys are to be named Ferdinand and Felix, for alliteration.

The city's chief executive also told the father he would communicate with Superintendent Klein, of the Erie Railroad, his close friend, and urge that official to promote Kasper to the rank of a full-fledged machinist, which would automatically boost his salary from $22 to $48.50 per week.

"A man can't very well support a wife, six children and himself on that salary," said the Mayor.

Dr. Jani said late tonight that all the babies were doing well, "even the fourth one," which had appeared to be the weakest of the quadruplets.

Mrs. Kasper, a resident of Little Ferry, also is "getting along fine," he said.

## Lowlands Are Flooded In Texas Cloudburst

Robstown, Tex., May 10 (AP).—Residents of low-lying areas were being moved to safety tonight after a cloudburst in which 4 inches of rain fell in an hour.

Today's downpour came on the heels of a 7-inch total yesterday, sending floodwaters over highways and covering parts of the town with water. No extensive property damage was expected, and there had been no loss of life although the water still was rising.

## Ax-Slaying of Woman Solved by Confession

Little Rock, Ark., May 10 (AP).—Chief of Detectives J. O. McDougal, of North Little Rock, said tonight that a man booked as Charles Haney, 55, second-hand clothing dealer, had confessed to the ax-slaying of Mrs. Essie McCloister, his 23-year-old niece.

McDougal said the man signed a written confession.

Mrs. McCloister, North Little Rock police said, was Haney's niece and housekeeper.

Phoning GEORGIA 0200 brings you Laundry Bargains!
Thrifty Service
• Everything beautifully washed.
• All flat pieces ironed.
• Wearing apparel returned damp.
10 LBS. FOR 69¢
Each Additional Pound, 7c. Shirts Finished, 10c Extra.
DE LUXE THRIFTY SERVICE
10 LBS. FOR 79c
Each Additional Pound, 8c. Shirts Finished, 10c Extra.
. . . a more finished service that returns all flat pieces ironed, including handkerchiefs and soft collars; bath towels fluffed, wearing apparel shaken out and folded; starched (when requested).
"We Wash Everything But the Baby and Dry Clean the Rest"
OLD COLONY LAUNDRY CO.
BLAIR ROAD at BUTTERNUT ST. N.W.

PRESENTING
REIS
Jim-Lastic

THE NEW Athletic Shorts
Combines in 1 garment an abdominal and athletic supporter. The Lastex band and rib-knit fabric fit snugly and adjust to your body lines. Small, medium and large sizes. $1
JIM-LASTIC SHORT with fine mesh 2-way stretch Lastex waistband..... $2
Men's Shop—Main Floor.
THE HECHT CO.
F STREET AT SEVENTH NATIONAL 5100

"Can I Face Life Alone?"
BRENDA FAYRE doesn't belong in the spot she's cast for. Like dozens of "square" women she's trying to fit in a smoothly chiseled peghole.

The story of a modern slave, chained to a salary which will support a loved one . . . and to a love beyond her reach.
Read Rob Eden's great new story
FOR LOVE or Money
By Rob Eden
Beginning Wednesday, Daily and Sunday, in
The Washington Post